20 PAGES TODAY

"FIRST IN EVERYTHING."

ST. LOUIS POST-DISPATCH

Only Evening Paper in St. Louis With the Associated Press News Service.

VOL. 62. NO. 291. ST. LOUIS, TUESDAY EVENING, JUNE 7, 1910. PRICE ONE CENT

SEVENTH EDITION

LORIMER FORMALLY ACCUSED IN SENATE; BROWNE ON TRIAL

Colleagues Will Inquire Into the Charge That Illinois Toga Was Sold.

LEAGUE SUPPLIES FACT

Senator Under Fire Declares He Will Not Discuss the Allegations.

CHICAGE CASE OPENED

Indicted Minority Leader Acts as His Own Attorney in Court.

WASHINGTON, June 7.—Formal charges against Senator William Lorimer of Illinois were laid before the Senate this afternoon by his colleague Senator Cullom. The proceeding was the presentation of a memorial by Clifford W. Barnes of Chicago, president of the Illinois Legislative Voters' League, embodying the charges of bribery of members of the Illinois Legislature.

The memorial was read only in part and was referred without comment to the Committee on Privileges and Elections.

Senator Cullom offered the memorial without comment and the reading was begun by the clerk. It had proceeded only a few minutes, when Senator Borah entered the chamber and inquired what was being read.

Senator Cullom explained and then by his consent the matter was referred without further reading.

Few Hear Document.

There were few persons in the Senate chamber or in the galleries, in marked contrast with the scene of intense excitement when Senator Lorimer made his bitter speech 10 days ago. He was not present.

The Barnes memorial is a long document, embodying the confessions of White and Holstlaw that they were bribed to vote for Lorimer; the bribery indictment against Lee O'Neil Browne, and otherwise summarizes the allegations heretofore published as affecting Lorimer's election.

This memorial now places formal charges before committee and a basis of action, which it has not had before.

As a part of the memorial Senator Cullom incorporated a personal letter to him from Barnes, who stated that as president of the league he was deeply interested in seeing that a thorough investigation was made of "the corrupt methods pursued in the State Legislature in the past two years."

Barnes reviewed the action taken before the special grand jury and, in fact, all of the proceedings in accordance with their publication in the newspapers generally.

LORIMER TOO BUSY BANKING TO DISCUSS THE CHARGES

By Associated Press.

CHICAGO, June 7.—Senator Lorimer, in his offices in the new La Salle street bank, read the Washington dispatches relating to the charges. His face, expressionless during the reading, relaxed into a smile at the conclusion, and he asked:

"What would you have me say?"

"Just what you think," was the reply.

"Well, this is my answer now and next time: I will discuss neither the subject matter, the manner in which it is brought up or handled there or elsewhere, nor the persons who have a hand in handling it. I am very busy banking, these days. Good afternoon."

TRAUT INSISTS THAT MONEY WAS SPENT LEGITIMATELY

SPRINGFIELD, Ill., June 7.—Through a two-hours grilling before the grand jury, Frank J. Traut of the Beardstown Fish Co. today remained unshaken in his assertion that he spent for legitimate purposes money which had been contributed by Illinois fish men to defeat the fishing license bill.

From every point, he was bombarded with questions by State's Attorney Burke. The State's Attorney now regards it as fully established that a fund of more than $3000 was contributed; that a small amount was spent by the regular lobby against the bill and that about $2500 was given at once time to Traut by F. E. Schweer of Beardstown.

The prosecutor insists that at least $2500 either was passed along to some legislator or diverted from its purpose.

Traut asserts that the money in part reimbursed for previous legitimate expenditures and in part was used by him later in similar legitimate ways to defeat the bill.

Traut will be questioned further before the grand jury before Cashier Con-

Continued on Page 2, Column 2.

"JEP" HAS TWO CHAUFFEURS ARRESTED FOR "BORROWING" HIS BRAND NEW MOTOR CAR

But Former Boss Declines to Prosecute When They Confront Him.

John D. Perry and Robert Caldwell, chauffeurs, were arrested Tuesday morning on complaint of Jeptha D. Howe, former chairman of the Republican City Central Committee, for "borrowing" without his permission, an automobile Howe had just bought. All Monday night they went "joy-riding" in the machine.

Tuesday morning, when Howe failed to locate the big car, after repeated use of the telephone, he started on a hunt, which wound up at the police headquarters and, after the predicament was explained, Detectives O'Brien and Garvey and Sergt. Caudle were sent out to trace the automobile. It was located in another garage than the one to which Perry and Caldwell had been ordered to take it. Caldwell and Perry were then traced to the Maryland Hotel, were ordered out of bed and shortly after noon taken by the detectives to police headquarters to face Howe.

An argument ensued, in which "Jep" threatened to prosecute the chauffeurs on any one of "a dozen different charges," as Howe put it. After many words had been exchanged, Howe concluded that they had "had a bad enough night of it" and he declined to prosecute them. They were then released.

Howe bought the auto from the mother of Perry, who conducts an automobile agency in Boise, Idaho. It is a big seven-passenger touring car and cost $7000.

DOXEY, FREED, HASTENS TO WIFE AT COLUMBUS, NEB.

First Wires Attorneys There to Prevent Her Selling Household Effects.

Dr. Loren B. Doxey, released from jail Tuesday after Circuit Attorney Jones had nolle prossed the charge against him of complicity in the murder of W. J. Erder, announced his intention of hastening to Columbus, Neb., to seek reconciliation with Mrs. Dora E. Doxey, who went thither after being acquitted of the murder charge.

Jones appeared in Judge Grimm's court at 11 a. m. and moved that the charge be dismissed, as he did not believe the State could be able to get a conviction. Judge Grimm hesitated a moment and asked if there were no other charge against Dr. Doxey. Jones said there was not and Judge Grimm sustained the motion.

Deputy Sheriff Moore was sent to the jail and released the physician, who appeared, wearing the same gray sack suit and carrying over an arm the same black overcoat he wore when he appeared in St. Louis last December.

"I'm going to buy a grip, pack my few belongings in it, and leave tonight for Columbus," said Dr. Doxey. "I can't understand my wife's attitude toward me, but when I get there we will reach an understanding.

"I would rather have been tried and acquitted by a jury, as my wife was, than to have had this action taken, but I take the Circuit Attorney's action as a complete vindication."

Doxey wired his lawyers in Columbus to prevent his wife from selling the household furniture, which includes some of that Erder bought to furnish a flat for him and Mrs. Doxey to live in.

IT LOOKS AS IF IT WERE COMING AT LAST, FAIR AND WARMER IS THE FORECAST

THE TEMPRATURES.

1 a. m.	57	12 (noon)	66
8 a. m.	57	3 p. m.	69

Yesterday's Temperatures.

Maximum ..... 71 at 1 p. m.
Minimum ..... 52 at 5 a. m.

"I wonder," said the man who had never before worn winter underwear in June, "what the mean temperature is today."

"On a day like this," said the Oldest Inhabitant, "there is no mean temperature. There is a minimum temperature, which is the meanest."

"But," ventured the M. W. H. N. B. W. W. U. I. J., "perhaps things will warm up tomorrow when the doctors get to discussing orthodiagraphy and the electrocardiogram of clinical diagnosis."

"No hope," sighed the O. I. "Things won't warm up until Col. Roosevelt gets here, June 18."

The forecast: St. Louis and vicinity, fair tonight and probably Wednesday; slowly rising temperature.

The stage of the river is 16.7, a fall of .3.

Illinois—Fair tonight and probably Wednesday; slowly rising temperature.

PARK CONCERT TONIGHT.

Fountain Park, Bafunno's Band.

Mrs. L. Y. Sherman Is Dead.

SPRINGFIELD, Ill., June 7.—Mrs. Lawrence Y. Sherman, wife of the president of the State Board of Administration and former Lieutenant-Governor, died today at her home in this city.

HADLEY TELLS M. D.'S LAW NEEDS A DISINFECTANT

Says It Should Be Cleansed of Pettifoggers as Medicine Was of Quacks.

PRESIDENT TAKES SEAT

Dr. Welch, in His Speech, Criticizes Poorly Equipped Colleges.

Gov. Herbert S. Hadley, addressing the first formal session of the American Medical Association at 11 a. m. Tuesday at the Coliseum, qualified as an expert on trusts, and declared that if, as has been charged, the association is a trust, it is such a one as is welcome to Missouri.

Gov. Hadley assured the delegates that the Missouri State Examining Board is recruited from physicians prominent in medical education or practice, and that the recommendations of the board are received by him with especial favor.

On the platform were Mayor Kreismann, the officers of the association and its legislative body, known as the House of Delegates. Gov. Hadley wore a gray overcoat and tan gloves, and in greeting the delegates, said he was uncertain whether to say they were welcome "to our beautiful Italian or Siberian climate."

Mayor Makes Speech.

After addresses had been delivered by Dr. Henry Schwartz, president of the St. Louis Medical Society; Dr. H. E. Pearse, president of the Missouri State Medical Society, and by Dr. W. G. Moore of St. Louis, Dr. William H. Welch of Baltimore, president-elect of the national body, delivered the annual address. Mayor Kreismann made a short speech of welcome.

Dr. William C. Gorgas, sanitary officer of the Panama Zone and retiring president of the association, called the convention to order, and the Rev. Dr. Charles S. Mills of Pilgrim Congregational Church offered prayer.

"I am glad," said Gov. Hadley, "to welcome you to our soil and to our fine Italian or Siberian climate.

"I have heard you criticised as a trust. I consider myself an expert on trusts, and I can confidently say that this is a good trust, and one welcome to Missouri.

"I hope that you will do for your profession and for mankind what your eminent retiring president, Dr. Gorgas, has done for the Panama Canal Zone. Your work adds to our civilization and prolongs human life.

Law Needs Cleansing.

"In a few years I hope the National Government will be convinced of the fruitlessness of appropriating millions of dollars annually for the welfare of our cattle, sheep and hogs, and only a few paltry dollars for that of our men, women and children.

"In your profession, you have driven out quacks and impostors. But in the legal ranks we still have our charlatans, our ambulance-chasers, our pettifoggers, our lobbyists, and our eminent attorneys who advise their clients how to dodge the law and obtain immunity through their standing and political pull.

"The Augean stables of the law need to be cleansed, as you have purified medicine."

Gov. Hadley's address was loudly cheered by the delegates.

Dr. Pearse urged the delegates to enlist for the battle against whisky manufacturers "and other opponents of the Government's sanitary and medical laws."

"We welcome your aid," he said, "in the battle to uplift the people of the United States. But snarling at your heels come the manufacturers of whisky, of impure foods, and of adulterated drugs. They are attacking you right and left. But I say to you, in the words of a certain general: 'Wade right in, boys. You'll find elegant fighting.'"

Kreismann's Speech Brief.

Mayor Kreismann did not speak more than one-half minute. He said that Gov. Hadley, by virtue of his office, was also Mayor of St. Louis, and that whatever the Governor said had the stamp of authority upon it.

"I am glad to welcome you to our city," he said.

Dr. W. G. Moore, in addressing the convention, said that Gov. Hadley and Mayor Kreismann were two of the most useful men in the country. He said Mayor Kreismann would not only deliver to the doctors the key to the city, but would remove every lid for their social pleasure.

"There comes to us from New York the news that we are a trust," said Dr. Moore. "This charge is made by B. O. Flower, the sweet-scented editor of a magazine. If the American Medical Association is a trust, then I am willing to believe the statement of some of our political friends that there is such a thing as a good trust—something I never believed before."

Be a Home-Made Methuselah; Here Is the Only Way

Methusaleh, who lived 969 years, has been a much envied patriarch. But judge whether he should not have been pitied instead, if he observed the following rules for longevity proposed by Dr. Liston Homer Montgomery of Chicago.

Continued on Page 2, Column 2.

NEW PRESIDENT OF MEDICAL ASSOCIATION AND PEN SKETCHES OF SOME OF THE MEMBERS

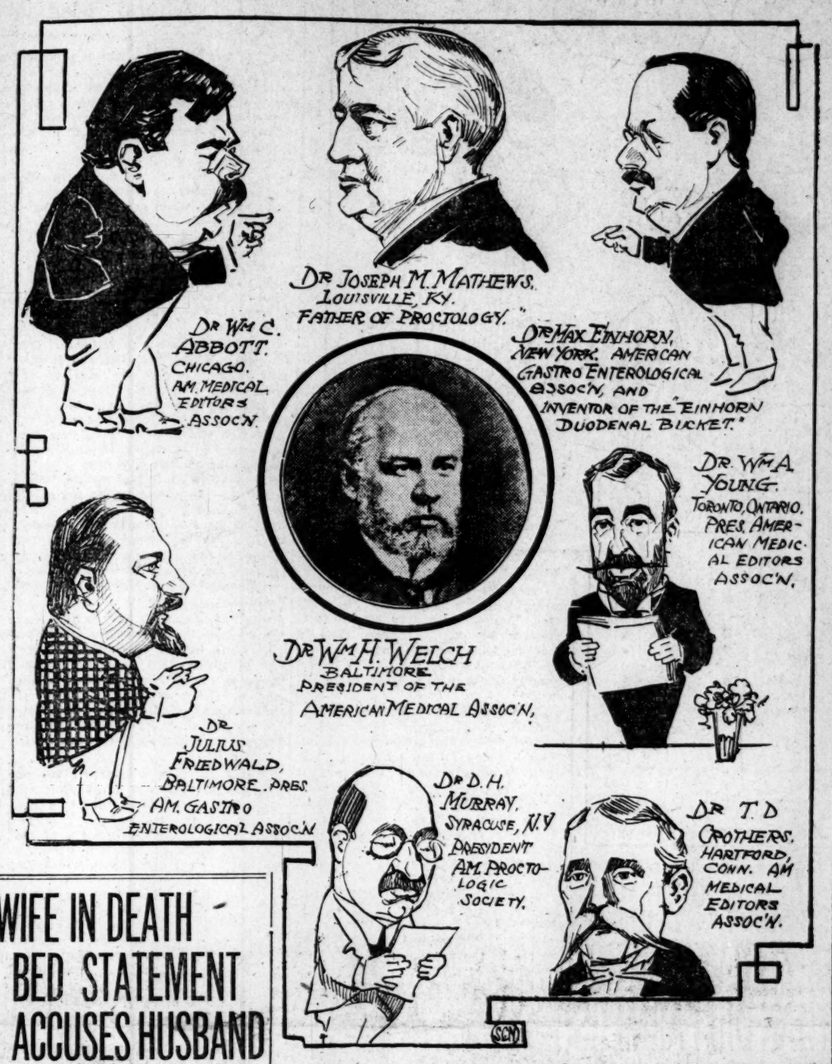

WIFE IN DEATH BED STATEMENT ACCUSES HUSBAND

Fresno (Cal.) Prosecutor Investigating Suicide of Chillicothe, Mo., Woman.

Special to the Post-Dispatch.

CHILLICOTHE, Mo., June 7.—According to dispatches from Fresno, Cal., District Attorney Denver S. Church of that place has published a highly sensational statement, said to have been made by Mrs. J. T. Martin on her death bed, May 30. Her body was brought to Chillicothe Wednesday.

The declaration, in which charges are made against the physician, was given the District Attorney by Mrs. Marsh, the nurse, who attended the dead woman. Dr. Martin, prior to his departure, admitted that he had given a false death certificate to conceal the suicide of his wife.

This statement was suppressed until today. At the time of the woman's death it was announced she had died from inflammation of the stomach. When the undertakers attempted to get a removal certificate from the health officials it was refused them.

When this was communicated to Dr. Martin he said that his wife had swallowed poison, explaining his conduct by insisting that he regarded such an announcement would be embarrassing. Satisfied that this was the case, the body was released.

The statement of the wife is said to have been to the effect that she drank poison after Martin had confessed he had an affinity.

Mrs. Martin was the daughter of Mr. and Mrs. J. R. Kirk of this city and pioneer residents of Livingston County. She was married five years ago in Maryville, Cal., to Dr. Martin.

BARRED FROM MAYOR'S OFFICE, MAN TRIES TO KILL HIMSELF

An unidentified man, supposed to be insane, threatened to kill himself in Mayor Kreismann's office at the City Hall Tuesday afternoon when he was informed that he could not be admitted to see the Mayor. He was placed in charge of the police and lodged as the Central Station.

The stranger approached Leo O'Leary, the Mayor's page, and demanded to see the executive. His trousers were well made of good material, and his shoes were stylish, but his coat and hat were as ragged as those of a tramp. He explained that while he was wandering along the river front someone compelled him to change coats and hats.

"Why do you wish to see the Mayor?" asked O'Leary.

"I want to tell him who I am," was the reply, "where I came from and what I am doing in St. Louis. I want him to tell me where my wife and two children are."

"Well, it will not be possible for you to see him," said the page.

"Then I'll kill myself right here," said the stranger, and O'Leary called the police. The visitor was about 40 years old.

FREIGHT RATE OF 30 CENTS A TON ON COAL IN SIGHT

Manufacturers Railway Co. Will Make Price by Ferrying Its Cars Over River Before Free Bridge Is Built.

The Manufacturers' Railway will begin delivering coal in St. Louis at a freight rate of 30 cents a ton long before the free bridge is completed, according to President George F. Moore.

When the Manufacturers' Railway completes its Illinois connections it will put a ferry system into operation to deliver coal not only to its lines in South St. Louis, but also to points in North St. Louis. Even after the free bridge is completed the Manufacturers' Railway will continue to use its ferries.

The franchise of the Manufacturers' Railway Co. requires that its maximum rate for delivering coal into St. Louis from any point within 10 miles of the City Hall of East St. Louis shall be 30 cents a ton.

The company, under its ordinance, cannot charge more than that rate. It is declared by persons interested that the terms of the ordinance fixing the coal rate, and the preparations of the company for hauling coal into St. Louis, are said to be responsible, in a large measure, for the warfare that is being made upon the road by the Terminal Association and its allies.

Will Not Join Traffic Bureau.

The Manufacturers' Railway will not, it is announced, be a member of the Coal Traffic Bureau, which fixes all coal rates from the Illinois fields to St. Louis. The cheapest rate in effect from the Illinois mines to St. Louis is 52 cents a ton. The rate to East St. Louis is 32 cents a ton.

The rate of the Manufacturers' Railway to St. Louis will be 2 cents a ton cheaper than the rate to East St. Louis.

It is predicted that the bridge arbitrary of 20 cents a ton on coal will have to be abolished by the other railroads when the Manufacturing Railway enters the field as a coal carrying road.

It is also intimated that persons vitally interested in the coal business may institute proceedings against the Coal Traffic Bureau for violation of the anti-trust laws.

The Department of Justice in Washington has been fully informed as to the legal status of the Coal Traffic Bureau, and former Attorney-General Knox promised to file suit against it. A change in the Attorney-General's office prevented the suit being filed about two years ago.

No Need of Increasing, Says Railroad Man.

A railroad man who is well informed as to the coal rate situation in St. Louis told a Post-Dispatch reporter Tuesday that if the St. Louis Shippers and Municipal Committee would institute proceedings against the Coal Traffic Bureau, on the ground that it is a combination in restraint of trade, they could quickly drive the railroads to cover.

The same authority declared that there was absolutely no necessity for the railroads to increase their rates at the present time. He said the increased revenue, due to the abolition of rebates and passes, more than compensates the railroads for the additional outlay for material and labor.

It is declared that a few years ago the railroads made a rebate of not less than 33 1-3 per cent to big shippers on all seaboard freight.

The destruction of the rebate system enables the railroads to get at least one-third more revenue out of the traffic than under former conditions, experts declare.

President Moore of the Manufacturers' Railway Co. declined Tuesday to discuss in detail the company's plans for carrying coal into St. Louis. He declared that the company would be forced into the coal carrying business as a matter of self-protection.

COURT RULES OUT DOCUMENTS SIGNED WITH INITIALS ONLY

Mysterious "B. and P." on Railways Demurrer Believed to Be Boyle & Priest.

Who are B. and P.?

Circuit Court Judge Shields says he would like to know. The court clerks say they are attorneys connected with the United Railways Co., but Judge Shields told his clerk that he knew about every attorney there is at the bar in St. Louis and that he didn't believe there were any such attorneys as B. and P.

"Strike the motion from the record," ordered the Court. "Those are not attorneys' names at all."

"Your honor," the clerk suggested, "I think their right names are Boyle and Priest."

"Well," responded the Court, "if they are so busy they do not have time to write their names, they ought to hire a clerk to do it."

Judge Shields' remarks were called forth by the fact that on a demurrer of the United Railways in the case brought against the corporation by Frank Lammert, the firm name of Boyle & Priest was signed merely, "B. and P."

The Greatest Want Medium in the World is the Post-Dispatch. It publishes more want ads in proportion to population than any other metropolitan newspaper on earth.

PRESIDENT SENDS SPECIAL MESSAGE ON RAILWAY BILL

Asks Congress to Give Commerce Commission at Once Power to Investigate Rates.

INSURGENTS RENEW WAR WHILE DEMOCRATS CHEER

Lenroot Objects to Expediting Measure and Debate Begins With Executive's Legislation Hanging in the Balance.

By Leased Wire From the Washington Bureau of the Post-Dispatch.

WASHINGTON, June 7.—Following up his agreement with the railroad officials with whom he conferred yesterday, President Taft today sent a special message to Congress, urging that the railroad bill be so amended as to give the Interstate Commerce Commission new powers without delay.

He asks that the clause giving that body power to investigate and suspend all new rates be made effective at once, instead of, under the general provisions of the bill, becoming effective 60 days after the passage of the act. This will immediately put the Interstate Commerce Commission in control of the railroad situation which is perplexing the President, Congress and the operators of great railroad systems.

The President did not suggest the method by which the modification of the bill should be made. So as soon as the message was read in the House the fight started as to whether the bill should be sent to conference or the Senate amendments be accepted as a whole. Those who favored a conference claimed that the President's desires demanded that the bill be put in the hands of conferees. Those opposing this plan pointed out that the slight modification desired by the President could be accomplished without a con-

Railway Men Promise Speedy Action on Withdrawal of Proposed Increase

Chairman Mann of the Interstate Commission called up the railroad bill after the reading of the message had been concluded and attempted to obtain unanimous consent to send the measure to conference.

"I object," shouted Mr. Lenroot of Wisconsin, one of the Republican "insurgents" who is one of those who favor the acceptance by the House of the Senate amendments. A storm of applause from the Democratic side followed Mr. Lenroot's objection.

To facilitate action on the measure a motion was made to dispense with the reading of the Senate amendments, but this also was objected to and Speaker Cannon ordered the reading of the bill.

Following is the President's message:

A recent effort by a large number of railroad companies to increase rates for interstate transportation of persons and property caused me to direct the Attorney-General to bring a suit and secure from the United States Court in Missouri an injunction restraining the operation of such increased rates during the pending of the proceedings.

This action led to a conference with the representatives of the railroad companies so enjoined and the agreement by each of them to withdraw the proposed increase of rates effective on or after June 1 and not to file any further attempted increases until after the enactment into law of the pending bill to amend the interstate commerce act, or the adjournment of the Congress; with the further understanding that on the enactment of such law each would submit to the determination of the Interstate Commerce Commission the question of the reasonableness of all increases that each might thereafter propose.

It is now hoped that all of the other railroad companies will take like action. In order, however, that each may have the benefit of a speedy determination of the question whether or not its proposed increases in rates are justifiable, provision should be made by Congress to vest the Interstate Commerce Commission with jurisdiction over such questions as soon as possible.

Powers of the Commission.

In the Senate amendment to section of the act to regulate commerce contained in H. R. 17,536, the Interstate Commerce Comission is empowered immediately on the filing of a proposed increase in rates, of its own motion or on complaint, to enter on an investigation and determination of the justice and reasonableness of such increases and, in case it deems it expedient, to suspend the operation thereof for a period specified in the section to enable it to complete such investigation.

That bill, however, provides that the act shall take effect and be in force only from and after the expiration of 60 days after its passage.

This provision, if allowed to remain in the bill, would enable carriers between the time of enactment of the bill and the time of its taking effect to file increases in rates which would become effective at the expiration of 30 days and remain in effect and be collected from the public during the pendency of proceedings to review them, whereas if the bill be made to take effect immediately such investigation will have to be made before the public is called on to pay the increased rate.

WM. H. TAFT.

The White House, June 7, 1910.

Conferred With Congressmen.

The message followed a lengthy conference at the White House this morning between the President and Senator Crane on the part of the Senate, and Representative Mann on the part of the House.

There was a wide divergence of opinion among the callers as to whether or not the amendments sought by the President can be accomplished in conference. Those representatives who favored the acceptance of the Senate bill as a whole, contended that the only way to make the clause referred to by the President take effect immediately was to pass a joint resolution to that effect.

HAMILTON MAPS 100-MILE FLIGHT FROM THE GROUND

By Leased Wire From the New York Bureau of the Post-Dispatch.

NEW YORK, June 7.—Charles K. Hamilton made a tour of inspection of the Pennsylvania Railroad yesterday over which he is to fly next Saturday from New York to Philadelphia for the New York Times and Philadelphia Ledger. He also selected his landing place at Philadelphia.

He concluded he ought to have no difficulty in making the 100-mile flight. The only points where he thought trouble might arise were over the depot at Jersey City and at Trenton. At the latter place the railroad tracks run in a deep cut only a hundred feet wide. If he had to land there on any account he feared it would be a pretty hard feat, and he could not get away from the tracks well in case of need, because there are houses on the top of the embankment on each side.

The landing place he chose was a field at North Penn Junction. It is only four miles in a direct line from the city hall and is within the city limits. Nothing suitable nearer the city hall could be found.

It is uncertain whether Hamilton will fly again at Mineola, except to try his new propeller for this one flight.

ATLANTIC CITY OFFERS $25,000 AND 250,000 SPECTATORS

ATLANTIC CITY, N. J., June 7.—Big hotel men of the resort are preparing to raise $25,000 as a prize to be offered to aviators to break the ocean-flying record by guiding their machines over the sea outside the board walk some time during July.

WELCH ATTACKS THOSE OPPOSED TO VIVISECTION

Founder of Johns Hopkins School Declares They Are Slanderous.

FOR FEDERAL BOARD

Advocates National Department for Conservation of Nation's Health.

In the annual address to the national convention of the American Medical Association, Dr. C. H. Welch of Baltimore, founder of Johns Hopkins Medical School and the new president of the organization, denounced the campaign against vivisection as "unmatched for recklessness of statement, slanderous misrepresentation and deceit."

The plan for a new and larger medical school at Washington University was warmly praised by Dr. Welch, and he took a stand against smaller independent medical colleges. He made an urgent plea for a Federal department of health, somewhat similar in organization to the Department of Agriculture, and declared that the Government "should do far more than it is doing for the promotion of public health."

Parts of the address follow:

The anti-vivisectionists are engaged in an utterly hopeless undertaking in their attempts to convince the public that experimentation on animals is of little or no benefit to mankind. As all physicians know, these benefits are inestimable, and one is almost inclined to welcome an agitation which has afforded us the opportunity to present to the public conclusive evidence upon this question in the admirable papers already published and in course of preparation.

Ignorant of Subject.

In their charges of wanton cruelty brought against physiologists and physicians, as well as in their efforts to demonstrate the inutility of animal experimentation, the anti-vivisectionists have long conducted an agitation unmatched for recklessness of statement, slanderous misrepresentation and deceit, unbounded credulity and ignorance of any personal knowledge of the object of their attack or of relations to the interests of and humanity.

After gitation for the prohibi-
ed to experiments on animals,
Lady, Sh ed under the guise of hu-
by Car purpose, is fundamentally
an, for if it were to succeed, the best hopes of humanity for further escape from physical suffering and disease would be destroyed.

The City of St. Louis today offers in the reorganization of the Medical Department of Washington University the finest possible example of improvement in medical education and the way to accomplish it. This medical school, aided by splendid gifts of enlightened benefactors and by the affiliation of a group of admirable hospitals and broadly planned with clear recognition of the needs of modern medicine, is destined to be among the foremost in this country and to exert a strong influence upon medical education throughout the land and especially the middle West and South.

I do not see how any intelligent and patriotic citizen who has studied the question can fail to reach the conclusion that the Federal Government should do far more than it is doing in the promotion of public health and that such increased activity, properly directed, would be of incalculable benefit in saving human life, health and energy.

There are many suggestive analogies betwen the growth, functions and general plan of organization of the Department of Agriculture and the corresponding features of the proposed Department of Health and the argument for the establishment of the latter is stronger than was that for an Agricultural Department when this was formed.

Doctors Work for Prosperity.

Among the organized forces for advancing the prosperity, the happiness and the well being of the people of this country, the American Medical Association has an important part to play.

We are justified in the confidence that, with the united support and loyalty of the profession, this association, broadly representative and standing for the best ideals of medical science and art and for professional and civic righteousness, will contribute a beneficent share to the working out of our national destiny.

Dr. Welch's address concluded the morning session.

JUDGES REFUSE TO DISCUSS COURT OF APPEALS INQUIRY

Judges Reynolds and Nortoni of the St. Louis Court of Appeals declined Tuesday to discuss the report that the Bar Association had appointed a committee to investigate the cause of delays in rendering appeal decisions. Both said they would consider it improper to discuss matters pertaining to the court for publication.

A lawyer friend of Judge Nortoni's, speaking in defense of his delay, said: "It is generally known that Judge Nortoni is exceedingly thorough in the disposition of cases that fall to him. It is true that he is behind the other judges on that bench, but all his decisions show that he has spent much time and labor on them, and that he has consulted all the authorities.

Just Imagine Getting Gas Bills, Mormon Style

Senator Reed Smoot of Utah, said in a speech in Boston that the high cost of living had made polygamy so expensive that it was impossible for the average man to support several establishments, even if he should be inclined to continue the practice of multiple marriage.

BE A HOME-MADE METHUSELAH; HERE IS THE ONLY WAY

Continued From Page One.

who is attending the American Medical Association convention:

Don't smoke.
Don't drink.
Go to bed at 10 p. m.
Arise at 6 a. m.
Live the simple life.
Don't worry about making money.

"By the observance of these rules," said Dr. Montgomery to a Post-Dispatch reporter Tuesday, "the span of human life may be lengthened to 120 years and even longer. I hope to see the time when the country will be teeming with octogenarians."

"High living," continued the physician lucidly," "fills the gastro-enteric system with toxins. These cause the disease known as old age. Such life is a heresy against nature. The simple existence is the key note to longevity.

Loss of Sleep Is Fatal.

"Our money-chasing is killing to the nerves. We toil like mad all day and then betake ourselves to violent pleasures lasting half the night. Habitual loss of sleep is one of the surest causes of short life.

"Smoking is suicidal, as it affects the lungs and the nerves. It would be best if everyone was a total abstainer from liquor. This alone would add many years to human life. But the next best thing is moderation. The Germans can handle their beer and the French their wines, without excess, but Americans drench themselves with alcohol when they drink."

Lorimer Is Silent When Bribe Charge Goes to Senate

Continued From Page One.

dit of Beardstown, from whom Schweer got the package of money is heard by the jurors.

BROWNE ACTS AS HIS OWN ATTORNEY AS TRIAL BEGINS

By Associated Press.

CHICAGO, June 7.—More delay marked the efforts of State's Attorney Wayman to bring Lee O'Neil Browne to trial before Judge McSurely today, even after Judge Kickham Scanlan denied the plea of the defense for a writ of habeas corpus.

Elbridge Hanecy, counsel for the defense, immediately filed a petition with Judge Scanlan for an appeal of his decision, waiting only until the attorneys for the prosecution had left the courtroom.

At the time, Browne was due to appear in Judge McSurely's court Mr. Hanecy still was arguing on the appeal in Judge Scanlan's court. When Browne failed to appear, Judge McSurely ordered a forthwith caplas served on him and his original bond of $15,000 forfeited. This bond had been surrendered before the habeas corpus writ was asked for, but Judge McSurely apparently refused to take any cognizance of the arguments in Judge Scanlan's court.

After Hanecy's argument for an appeal, Judge Scanlan adjourned court until 2 o'clock.

Browne was taken before Judge McSurely shortly before noon. After arriving, Browne's attorneys went outside to hold a conference and left Browne alone in the courtroom. Judge McSurely asked Browne where his counsel was and Browne replied that he did not know. The Judge offered to appoint counsel for him, but Browne refused.

Shortly after noon, Judge McSurely ordered the examination of the veniremen to begin. Browne acted as his own attorney while Attorneys O'Donnell, Hanecy, Erbstein and Forrest sat in an anteroom and refused to discuss the new turn in the case.

Within a few minutes, however, Browne was released on his own recognizance and Judge McSurely postponed the case until 2:45 this afternoon.

The Greatest Want Medium in the World is the Post-Dispatch. It publishes more want ads in proportion to population than any other metropolitan newspaper on earth.

PHYSICIANS BRING BETTER WHISKERS THAN DID FARMERS

Billroths, McNamaras, Henri Quatres and "Sister Seeleys" Among Them.

Why these whiskers?

This question is being repeated hundreds of times on the downtown streets this week. And not without reason. Not since the farmers' convention have so many varieties of whiskers been observed in the public thoroughfares as there are this week of the convention of the American Medical Association.

Sublime Billroths, saucy McNamaras, pretty "Sister Seeleys," jaunty little a la d'Orleans, also known as Henri Quatres—in fact, any design or size or color of beard the fancy might desire is in evidence.

"Why these beards?" was asked of Dr. Heinrich Stern of New York, editor of the Archives of Diagnosis. Dr. Stern is the proud possessor of a luxuriant Billroth.

Natural Man Is Bearded.

Said Dr. Stern: "The best answer to that question is a question I will ask you—why not these beards?

"The natural condition of man is bearded. It is the smooth-shaven man who is going off on a tangent. Of the latter you should ask, 'What have you done with the whiskers with which a generous Providence endowed you?'"

"But why are there more medical men with whiskers than there are other classes of men similarly equipped?" Dr. Stern was asked.

Dr. Stern answered: "Because the proportion of natural human beings among medical men is greater than in any other class. The beard is the natural ornament of man. Only the apish, who follow the fashions and not nature, shave their beards."

All Great Surgeons Bearded.

"It is said to be unsanitary," was suggested.

"Unsanitary!" he exclaimed, "why Lister himself wears a beard." Dr. Lister of London is the originator of antiseptic surgery.

"The greatest surgeons the world has ever known have or had a natural growth beard. I recall Von Bergmann of Berlin, Billroth of Vienna and Kochera of Berne, and Lister of London. Frederick von Esmarck, the great surgeon of Kiel, uncle of the German Empress, who died a few months ago, had a beard 18 inches long."

Advantages of Whiskers.

"What are the advantages of a beard?" Dr. Stern was asked.

"Chief among the advantages," he replied, "is the protection it affords to the health. People with beards do not suffer from laryngitis, tonsilitis and similar affections. The upper respiratory organs are protected by a beard as they can be protected in no other way.

"The beard is a nonconductor of atmospheric influences. Neither heat nor cold affects a beard. I would as soon think of cutting off my eye brows or shaving my arms as to shave my face."

Dr. Winslow Anderson, who has brought a fancy pair of "Sister Seeleys" from San Francisco, says he wears whiskers, not for the protection of his health, but simply because he wouldn't know what to do without them.

The "Sister Seeleys" are among the fanciest of beards. They are decidedly aristocratic and look to be forever protesting like the tail of a "bobbed" horse. The "Sister Seeleys" are, in fact, "bobbed" beards. They are whiskers that have been cut off sharp at a definite distance from the chin, parted squarely on the point, and combed backward.

Henri Quatres Eathetic.

Dr. E. S. McKee of Cincinnati is credited with having the model Henri Quatres beard at the convention. The Henri Quatres is really no beard at all. It is just a flirt, and if it were not for the mustache, which is a part of the Henri Quatres, it might be regarded merely as a trifling oversight of the barber.

Specifically, a Henri Quatres is a select bunch of hair that is placed perfectly in the middle of the chin.

Grand, gloomy and original in this forest of whiskers stands "Aseptic Peak Zinke," as he is known to his intimates in the profession—Dr. E. Gustave Zinke of Cincinnati. His bearded associates say that Dr. Zinke was stricken with "aseptic fancy" several years ago and that Dr. Zinke now goes shaved to the last hair on his face and wears the hair on his head clipped as closely as the weather will permit.

"And to think," lamented Dr. Stern, "that he is otherwise a learned follower of Lister."

POLICE OFFICIALS TO BE TRIED ON HEALY'S STORY

Charges Will be Presented to Police Board by Associate City Counselor.

Charges are being prepared by Associate City Counselor Baird against several police officials, some of them of high rank, on the statements of John M. Healy, indicted secretary of the Police Relief Association. These charges may be ready for presentation to the Police Board at its meeting Friday.

Circuit Attorney Jones smiled Tuesday at the report that Healy's statement was about ready for presentation to the grand jury and that Chief of Police Young would hear it with the jury—an illegal proceeding.

Special officers have investigated every statement Healy made, Jones said, but as yet nothing has been developed criminally involving others, and therefore nothing is at hand to present to the grand jury. Some facts have been developed on which charges before the board can be based, however.

Jones said Healy's statement was mostly a hard-luck story, about how other officers, suspecting he was short, took advantage of him by charging purchases to him and borrowing from him.

Didnt Let Them "Get By."

"Tell me, sir, the secret of your success," the rich man was asked. "I always looked after things before they got by me," was the somewhat paradoxical answer.

CN

Half Clean, Not Clean

The house which is merely cleaned by sweeping and scrubbing is only half clean. That soap and water do not make homes healthful is proven by statistics, since we have swept and scrubbed for years and yet infectious diseases hold alarming prevalency among us.

No home can be pure-clean, absolutely clean, without being free from the invisible germ filth, which causes Tuberculosis, Scarlet Fever, Typhoid and Measles.

C-N Disinfectant

kills the germs, drives out insects, destroys odors and makes your home pure-clean and healthful. Buy C-N to-day and keep within ready reach for constant use. Sold everywhere, 10c., 25c., 50c. and $1.

West Disinfecting Co.
Branches in all large cities.

FAMOUS SCHOOL'S FOUNDER PRESIDES AT DOCTORS' MEET

Dr. William H. Welch Rejoices in Attainments of His Pupils—Other Interesting Figures Attend Medical Convention.

Dr. William H. Welch, who is presiding over the sessions of the doctors, was the founder of Johns Hopkins Medical School at Baltimore. He is a heavy-set, gray-whiskered man, exceedingly modest about his accomplishments and his learning.

Dr. Welch was 63 years old April 8 last. He is a bachelor. "I have never loved anything except the science of medicine," he says, when asked why he has never married.

Pathology and bacteriology are Dr. Welch's specialties. He likes to plant germs in culture tubes and watch them grow. Six years before he organized Johns Hopkins, he opened the pathological laboratory in Bellevue Hospital Medical College.

Dr. Welch is not a practitioner. He has been teaching since 1884, and apparently he is prouder of what some of his pupils have accomplished than of what he has accomplished. He taught Dr. Simon Flexner, who discovered the Flexner serum which is a proven cure for spinal meningitis. Many a mother, after her baby had been saved from what, 10 years ago, was considered certain death, has called down blessings on the name of Dr. Simon Flexner.

Dr. William T. Conselman, professor of pathology in Harvard, obtained his inspiration and a large part of his learning from Dr. Welch. So did Dr. McKellum, teacher of pathology in Columbia University.

Only one of the Flexners is attending this session. There are three brothers—a doctor, a teacher and a lawyer. They are Louisville (Ky.) men, originally. Simon is the doctor. Abraham is the teacher. Simon is with the Rockefeller Institute and Abraham with the Carnegie Foundation. Bernard, the third brother, is practicing law in Louisville.

One of the largest doctors attending this session is Dr. A. T. McCormack of Bowling Green, Ky. He is 6 feet 3, and proportionately broad. His specialty is surgery. He is a son of Dr. J. M. McCormack, national organizer for the medical association, which Dr. Waldo Briggs calls a "trust." Dr. Welch made complimentary mention of Dr. McCormack's worth in his opening speech. Dr. Briggs' father, it so happens, was a Bowling Green man also, and a doctor also. His grandfather was a famous Nashville, Tenn., surgeon.

Dr. John B. Murphy, inventor of the "Murphy button," the technical name of which is "anastomosis button," and one of the most famous surgeons in the United States, was born Dec. 21, 1857, in Appleton, Wis. He is advisory surgeon for half a dozen hospitals, member of many learned societies, and a clubman. It was erroneously stated in some editions of the Post-Dispatch Monday that he was 63 years old.

Dr. Joseph McDonald Jr. of New York, who was elected president of the American Medical Editors' Association, was presented with a silver set by the members of the organization at the banquet at the Planters Hotel, closing the two days' convention. Dr. McDonald had served the society eight years as secretary prior to his election as president.

The other officers elected Monday were: First vice-president, Dr. Walter Wyman of Washington, Surgeon-General United States Hospital and Marine Corps; second vice-president, Dr. T. L. Stedman, editor Medical Record, New York; secretary and treasurer, Dr. John J. Taylor, Philadelphia. The Executive Committee is Dr. Wallace C. Abbott, Chicago; Dr. C. L. Stevens, Athens, Pa., and Dr. A. G. Kreidler, Cincinnati.

In an address by Dr. Wyman he declared that the so-called minor diseases, typhoid fever, tuberculosis, rabies and leprosy, are now occupying the attention of the Government sanitary officers more than the more deadly menaces of yellow fever and kindred epidemics. He said this was caused by the almost complete eradication of the more dangerous diseases by the growth of laboratories and the preventative measures to prevent contagion.

Delegates from 15 state and city medical organizations formed the American Federation of Sex Hygiene at a meeting in the Y. M. C. A. Hall. The purpose of the society is the education of the public in sex physiology and sex hygiene.

Dr. Charles W. Eliot, former president of Harvard University, was chosen honorary president. Dr. P. A. Morroy of New York becomes active president. The other officers elected were: Vice-presidents, Rev. Dr. George R. Woodson, St. Louis; Prof. C. R. Henderson, Chicago; Talcot Williams, Philadelphia, and Dr. Francis Green, California; Executive Committee, Dr. R. N. Wilson, Philadelphia; Dr. D. R. Hooker, Baltimore; Dr. W. F. Snow, California; W. W. Hallam, Chicago; Delcevare King, Boston, and Dr. Edward Jackson, Denver.

The Post-Dispatch is the only evening newspaper in St. Louis that receives or publishes news gathered by the Associated Press.

RODGERS GAS BILL BELIEVED TO HAVE CHANCE TO PASS

Measure Will Be Introduced in Assembly for Fourth Time Tonight.

The failure of the Laclede Gas Light Co. to voluntarily reduce the price of artificial gas and the general concurrence of members of the Municipal Assembly in the opinion of the City Counselor that the Laclede charter expires in 1917, are expected to be big points in favor of the Rodgers syndicate natural gas bill to be introduced Tuesday night.

The introduction of the bill will mark the fourth attempt of the Rodgers syndicate to get a natural gas franchise in St. Louis. Its first bill was introduced Feb. 14, 1908, and has been reintroduced at each successive session of the Municipal Assembly.

The Council passed the bill once, and the House of Delegates had been forced into a position where it would have to take definite action on the bill, when another syndicate appeared with a bill that seemed to meet with instant favor at the hands of the old House of Delegates combine.

Petition Follows Model Franchise.

James O. Rodgers of Iola, Kan., who first made a proposition to pipe natural gas to St. Louis from the Oklahoma fields, it still backing the bill which goes to the Assembly Tuesday night. The bill provides for natural gas at considerably less than 50 cents, and the terms of the franchise conform somewhat closely to those of the model franchise prepared by Councilman Schutz, but which no syndicate would accept.

Members of the Municipal Assembly, who were asked by the Busch-Everett natural gas syndicate not to grant a franchise to any Oklahoma syndicate, now take the position, it is declared, that the Laclede Gas Light Co. must show its faith in the Caddo proposition by reducing the price of artificial gas or the Rodgers bill will be passed.

It is pointed out by members of the Assembly that other natural gas syndicates generally have not introduced rival bills in the Municipal Assembly until it seemed likely the Rodgers bill would pass. It is said some members of the Assembly have come to the conclusion that some rival bills were introduced for the purpose of preventing the Rodgers syndicate from getting a franchise so that the Laclede company, which is not subject to regulation by the Public Service Commission, could retain its monopoly.

Ready With Money.

The Busch-Everett syndicate is negotiating a deal with the Laclede to pipe natural gas from the Caddo, La., fields to St. Louis. Rodgers proposes to get his gas from the "Hog Shooter" fields of Oklahoma, 200 miles nearer.

Attorney George V. Reynolds, legal representative of the Rodgers syndicate, said Tuesday that its financial backers are still ready to furnish the money to build the pipe line from Oklahoma to St. Louis and the city distributing system.

The Braden and Barnsdall syndicates, which at various times have applied for natural gas franchises in St. Louis, will introduce new bills, it is said.

The Republican platform, on which nearly all of the city officials were elected, pledges them to work and vote for natural gas in St. Louis. It is said some members of the Assembly feel that the platform pledges ought to be carried out.

STARTLING CUTICLAY!

Sweeping the Country With Amazing Cures of All Skin Troubles—Wonderful Healing Substance Discovered in Mountains of Old Mexico—Wiping Out Eczema, Acne, Tetter, Salt Rheum—Acts Like Magic on Pimples, Blackheads, Blotches—Clears Muddy Complexions, Leaving Skin Smooth, Beautiful—Heals Piles, Hemorrhoids, From First Application—Ulcers, Burns, Wounds, Sores, Dry Up and Swiftly Fade Away—Test It Free!

Without the slightest pain, annoyance or inconvenience, this wonderful natural healer, Cuticlay, sets to work instantly—from the very first application—to draw out all impurities and infectious matter from Eczema, Acne, Salt Rheum, Tetter, Pimples, Ulcers, Cuts, Wounds and Sores of all kinds. Inflammation is promptly allayed and the healing process begins immediately.

POSITIVE PROOF! MR. WILLIAM HARTNETT, 3602 Auburn Ave., Chicago, writes: "Cuticlay is a wonderful discovery. It has more healing properties than anything I ever heard of—it is so very instantaneous. I first used it for piles and it cured me effectually. My niece used it for scales on the scalp and it took them off in two applications as clean as the palm of your hand. An infant, covered with rash all over its thighs and stomach and around the waist so that we could not pacify it in any way, after the first application went to sleep and slept all night—which it had not done for weeks before."

MARVELOUS PILE CURE! The immediate and lasting results of Cuticlay Pile Cones in the treatment of Piles is nothing short of marvelous; acts instantly on the mucous membranes, drawing out, bit by bit, every vestige of the inflammation. The healing process begins from the very first insertion of these wonderful, soothing Cuticlay Cones. If you want Cuticlay for Piles, ask for Cuticlay Pile Cones at any drug store.

"I had suffered from Piles for 30 years, trying all kinds of medicines and doctors without relief. The first application of Cuticlay Pile Cones gave relief and in a very short time I was entirely cured. You have the most wonderful cure I ever heard of." JNO. P. WELCH, 3038 S. Park Av., Chicago.

TRY IT ON APPROVAL! Just in order to prove the wonderful healing power of Cuticlay quickly, all in need may get a 50c package of any dealer, and should Cuticlay, by its actual use, not prove astounding results, after using half its contents, send us the unused portion and we will refund your 50c without argument. Cuticlay Soap (containing the Cuticlay healing substance) should be used by all whose skin is not perfect, and by those who wish to keep it in perfectly healthy condition. Cuticlay Company, Chicago, Ill.

Our Department for Travelers

THERE is a June Sale in progress that means distinct economies on any luggage you may need.

Trunks of all kinds,
Leather and Matting Suit Cases, Personal Grips, etc.
"Ever-ready" Vacuum Bottles in a special sale as follows:
Pints, $3.75 value, **$2.25**
Quarts, $5.75 value, **$3.60**

WELCOME—Visitors and members of the Medical Profession. You will find this store, with its Salon of Decorative Art, its Sporting Goods Section and its Tea Room for rest and noonday luncheon, an interesting place to visit. This, wholly aside from its recognized ability to supply every need of the Individual and the home. A Brochure given in our Salon of Art will make a dainty souvenir of your visit.

Scruggs-Vandervoort-Barney
Olive, Tenth and Locust Streets.
The Best Goods for the Price No Matter What the Price

An Exceptional Hand Bag Value

You will wonder indeed when you see it, for this bag is of real seal grain leather, is nine inches in size, has two fittings and is leather lined throughout.

The frame is particularly strong and leather covered; leather strap handles.
Regular $1.75 value for **96c**

The Undermuslin Section of the June White Sale Institutes a 98c Event

In addition to the score of sale tables we will tomorrow conduct a special feature event that will demonstrate the Vandervoort ability to provide well-made garments, becoming in fit, properly proportioned and entirely free from awkward lines and clumsy finish, at the above low sale price.

One of the many styles at 98c.

At 98c—Princess Slips of fine lawn, either torchon or Val. lace trimmed.

At 98c—Combination Garments of corset cover and drawers, lace or embroidery trimmed. Also the short skirt Combinations.

At 98c—Nightgowns of longcloth, crossbar, nainsook and cambric, in various styles, designed with lace or embroidery.

At 98c—Petticoats of cambric, tucked ruffle finished with embroidery ruffle.

At 98c—Princess Drawers of crepe, nainsook and crossbar. Lace or embroidery trimmed.

At 98c—Corset Covers of fine nainsook, with five Swiss medallions, lace and insertions.

At 98c—Nainsook Chemises, scalloped embroidery around neck, ruffle-trimmed skirt.

Get the Whole Summer's Shirtwaist Supply Now

Here are just four of the popular groups:

Batiste Shirtwaists, with imitation hand-embroidered design; plentifully tucked, also lace-trimmed cuffs and collar. Price **$2.00**

Batiste Shirtwaists, with square embroidered yoke; tucked back and front, with wide plait at shoulder; three-quarter sleeves high trimmed collar. Price **$2.25**

Dutch-neck Waists, with yoke embroidered in eyelet; Val. lace around neck and at yoke; three-quarter sleeves. Price **$3.00**

Tailored Waists of allover quarter-inch tucks and fancy stripe between tucks; coat sleeves; linen collar. Price **$3.75**

The Summer Glove Problem Solved by June Sale Prices

Every woman and girl who sees this announcement will want to share in the values, which means that first comers will fare best.

Milanese Silk Gloves, two-clasp and made with double finger tips, wrist handsomely embroidered and sold regularly at $1.25 a pair, Choice of black, tans and grays in sizes 5½ to 7½—Sale price **60c**

Pure Silk Gloves, 16-button length and with double finger tips, but in black only. These are $1.00 gloves. June sale price, the pair **60c**

Lisle Gloves, the genuine Milanese—two clasp and with silk filet stitching. Choice of black and white. These are 50c gloves. June Sale price **25c**

The genuine Kayser Chamoisette Gloves, are now in complete assortment, two clasp style in white and chamois color. The pair, **25c and 50c**

Men's Furnishings at Vandervoort's

A men's department for men who know the value of being correctly dressed and who know instinctively what being well dressed means.

Every corner of this individual men's store is full of carefully chosen, new and handsome things to make the man's Summer comfortable and his appearance above criticism, and whether you are a St. Louisan who read this or a stranger within the gates, give heed if you have furnishing needs.

Fine Shirts This men's department is distinguished above all others in St. Louis for its Shirts, either ready-to-wear or made-to-order.

Our ready-to-wear line was never more complete in regard to both pattern and price. Plain Negligee Shirts or Plaited Bosom Shirts at **$1.00, $1.50, $2.00, $2.50, $3.00** and **$3.50** each. They are finished with either starched or soft cuffs, also with soft collar attached.

Shirts of silk, Soisette, flannel and silk-mixed flannel, range in price from **$1.00** to **$5.00.**

Neckwear Special **50c to $1.50 Neckwear at 39c**

This special offer includes all of this season's shapes in both the narrow or open-end Four-in-hands. The variety is exceedingly great and the finest of neckwear silks in every correct color and pattern is included.

EASTERN ROADS MEET TAFT FOR RATE CONFERENCE

Railway Officials Gather at White House After Westerners Agree.

TO ABANDON PLANS

Proposed Increase Is Promised to Be Withdrawn Wthout Delay.

By Associated Press.

WASHINGTON, June 7.—Railroad men of prominence were again in the White House today, where the final details of the arrangement between the Government and the trunk lines regarding the freight rates problem were being negotiated. S. M. Felton, president of the Chicago Great Western Railroad, and F. A. Delano, president of the Wabash, who participated in the conference yesterday afternoon, at which the agreement to withdraw the increased rates effective June 1 until after the new railroad bill becomes a law was reached, spent half an hour with President Taft prior to the Cabinet meeting this morning.

W. C. Brown, president of the New York Central lines, and James McCrea, president of the Pennsylvania System, will have a conference with President Taft and Attorney-General Wickersham late this afternoon, at which it is understood they will ratify on behalf of the Eastern and Central trunk lines the agreement reached yesterday with the Western Trunk Line Association.

Chicago Conference Called.

In this way all the proposed increases in rates which the railroads have in view will be held up until the law gives the Interstate Commerce Commission the right to investigate all new rates and to suspend such increases as they deem unjust.

Felton and Delano left Washington early this afternoon for Chicago, where they will report tomorrow to the Western Trunk Line Committee the result of the negotiations. They said they thought there would be little difficulty in carrying out the details of the withdrawals of the new rates.

George W. Perkins of the firm of J. P. Morgan & Co., who was in Washington today, gave out the following statement regarding the railroad situation:

"The railroad question affects managers and owners of railroads, the managers of the Government, shippers, investors and the public. The arrangement which President Taft and Attorney-General Wickersham have negotiated gives to all these interests what we have never heretofore had in this country—an equally fair plan of procedure.

"When it becomes effective, which will be in the very near future, the railroads, shippers, public, investors and the Government will no longer be continually at variance with each other and the far-reaching, beneficial and permanent effect can scarcely be over-estimated."

Attorney-General Wickersham is the "goat" and the strained relations between the White House and the railroad chieftains have been relieved. The tention was slackened by a compromise in which Mr. Taft agreed to drop the suit to dissolve the traffic pool.

Thus are diplomatic relations restored and everybody made happy except Mr. Wickersham.

The net result of the agreement between the railroads and the administration is that for the next twenty or thirty days, until the railway bill is enacted, the railroads cannot collect proposed increased freight rates nor give notice of more increases. In exchange for this the railroads get immunity from prosecution under the Sherman act for making the pool which agreed to advance freight rates.

The President's action followed a four-hour conference at the White House, at which were present the President, Secretary Knox, Secretary of Commerce and Labor Nagel, Attorney-General Wickersham, Presidential Secretary Charles D. Norton, President E. P. Ripley of the Santa Fe Railroad, President Frederic A. Delano of the Wabash, President S. M. Felton of the Chicago Great Western Railroad and Walter D. Hines, acting chairman of the executive board of the Santa Fe.

The withdrawal of the suit will not be made until the railroad bill is passed, but, in effect, the agreement means the withdrawal of the suit.

The Attorney-General left the White House saying nothing. He would not talk for publication. Neither would the railroad men. President Ripley of the Santa Fe was brusque. "No," he said when asked for an expression. He would not even stop long enough to talk to his colleagues, who were in the lobby of the Willard Hotel.

One of them, President Felton, when asked how the railroads liked the swap, said he had not decided whether the substitution of the railroad bill as a regulation of the railroad corporations for the Sherman law was agreeable to the railroads.

Mr. Wickersham Angry.

Mr. Wickersham is angry. He referred all callers to the President's statement. That he is convinced that his course is the proper one is manifest. He took it when the President was absent from the city, got the President to ratify it and was enthusiastic for its prosecution. He wanted a test of the point raised by the Western shippers, which was that the railroads were in an illegal pool. He got the test and got an injunction against the rate increases agreed upon in the pool. The decision of the President to withdraw the suit was a blow to his professional pride.

At the conference yesterday the railroad presidents declared that trickery had not been resorted to, and the announcement of the new rates had not been accomplished clandestinely. Thereupon Mr. Wickersham told the President of the evidence that had been given him that the railroads had attempted to increase the freight rates without sufficient warning to the shippers to enable them to protest to the Interstate Commerce Commission.

The anger of President Ripley and the other railroad presidents is not taken seriously. That the railroads got the better of the bargain was apparent. It is also shown that the whole issue has been raised premeditatedly. The railroads were chosen, as the most compact organization of capital in the country, to make a test with the administration on how far they can go.

Future in Friendly Hands.

The test was made. The Government appeared to have the strongest hand under the Sherman law. The railroads tried another method and by tentatively agreeing to the railway bill, which was drawn with the advice of six railroad presidents, have stayed the Sherman law and temporarily withdrawn their increases in rates.

What Mr. Taft did for the Western railroads will probably be done for the Eastern and Central railroads today. W. C. Brown, president of the New York Central, has written the President that he deplored the friction which had developed between the Department of Justice and the Western roads over the increase in freight rates, asked time to talk it over and said that other Eastern railroad officials would like the same opportunity.

Mr. Taft replied with an invitation to call at the White House today and bring with him President McCrea of the Pennsylvania lines. Others may come with them.

These officials are representative of the increase in rates contemplated for points east of the Mississippi River. Already the central territory lines have filed notice of increase in freight rates as a body, and the Eastern lines are doing so independently.

From the tone of President Brown's letter and the reply of the President, it is anticipated that the same agreement will be reached with these railroads as was made with the Western lines.

SMOTHERING SAYS MRS. PASCHAL

After Other Treatments Failed to Aid This Rockford Lady, She Is Finally Relieved by Cardui.

"I was taken with nervous prostration," writes Mrs. M. C. Paschal of this place, "and had headache, backache, pains in my right side, and smothering spells. I called in physicians to treat my case, but without relief. Finally I tried Cardui, and it gave perfect satisfaction.

I cannot say too much in praise of Cardui. I recommend it to every sick woman." Rockford, Ala.

Are you weak, tired, worn-out? Do you suffer from any of the pains peculiar to weak women? Cardui has a record of over fifty years in relieving just such troubles. Doesn't it seem reasonable that it will help you?

Cardui acts gently on the organs, and has a strengthening effect on the entire female constitution. A remedy with such a long-continued record of success, and praise from so many thousands of ladies, should certainly do you good, too.

Cardui is perfectly harmless, non-mineral, non-intoxicating, and will benefit both young and old. Every girl and woman needs Cardui to overcome weakness and ailments.

Cardui has helped a million others. Why not you? Will you try it? For sale by all druggists.

N. B.—Write to: Ladies' Advisory Dept., Chattanooga Medicine Co., Chattanooga, Tenn., for Special Instructions, and 64-page book, "Home Treatment for Women," sent in plain wrapper, on request.

50 Sewing Machines

Of all kinds, from storage, worth up to $15, while they last, your choice, $3.75

Box tops, fully guaranteed. This is the chance of a lifetime. Come early. Machines rented $1.50 to $3.00 a month. All makes repaired for $1.00.

New York Sewing Mach. Co.
Main 2778 1210 FRANKLIN AV. Central 5500

A Skin of Beauty is a Joy Forever.

DR. T. Felix Gouraud's Oriental Cream or Magical Beautifier.

Removes Tan, Pimples, Freckles, Moth Patches, Rash, and Skin Diseases, and every blemish on beauty, and defies detection. It has stood the test of 60 years, and is so harmless we taste it to be sure it is properly made. Accept no counterfeit of similar name. Dr. L. A. Sayre said to a lady of the haut ton (a patient): "As you ladies will use them, I recommend Gouraud's Cream" as the least harmful of all the skin preparations." For sale by all druggists and Fancy Goods Dealers in the United States, Canada and Europe.

FERD. T. HOPKINS, Prop., 37 Great Jones St., New York

Shares of Ten Railroads Lose $270,000,000 in Two Weeks

SINCE May 21, when the stock market advance was checked by rumors from Washington that preceded the Government's injunction against the railroads, the total loss on the New York Exchange in quoted values, figured to the low point of yesterday, was $270,000,000.

	Loss in Points	Money Loss
Union Pacific	22	$ 48,000,000
Southern Pacific	13	35,000,000
St. Paul	20	23,000,000
Reading	20	14,000,000
Great Northern	11	23,000,000
Northern Pacific	11	27,000,000
New York Central	10	22,000,000
United States Steel	10	50,000,000
Consolidated Gas	13	13,000,000
Amalgamated Copper	10	15,000,000
Ten stocks lost		$270,000,000

BUSINESS MEN'S LEAGUE TRAFFIC BUREAU DISCUSSES RATES

Railroad rates were discussed Tuesday at a conference between the Board of Managers of the Business Men's League Traffic Bureau and the chief traffic officers of the St. Louis Eastern and Western lines.

The roads are represented as follows: Chicago and Alton and Clover Leaf, by W. R. Ross, general traffic manager; Baltimore and Ohio, by S. T. McLaughlin, traffic manager; Chicago, Burlington and Quincy, by C. C. Burnham, vice president; New York Central, by G. H. Ingalls, traffic manager; Chicago, Peoria and St Louis, by J. P. Ramsey, president; Pennsylvania, by D. C. McCabe, fourth vice president; Missouri, Kansas and Texas, by C. Halle, vice president; Southern, by C. C. Powell, vice president; Wabash, by W. C. Maxwell, general traffic manager; Missouri Pacific, by C. S. Clarke, first vice president. The Illinois Central is also represented.

Murray Carleton is chairman of the Board of Managers.

Free Hair Remedy

Let Me Send You A Free $1 Package.

Foso grows hair, thickens eyebrows, lengthens eyelashes, changes gray or faded hair to its natural color, stops itching, removes dandruff, and makes the hair of man, woman or child heavy and beautifully glossy. Mail Free Coupon Today.

Free $1.00 Package Coupon

Fill in your name and address on the blank lines below, cut out the coupon and mail to J. F. Stokes, Mgr., 774 Foso Bldg., Cincinnati, Ohio. Enclose ten cents in stamps or silver as an evidence of good faith and to help cover packing, postage, etc., and a full $1.00 package will be sent you at once by mail prepaid free of charge.

Name .....
City .....
Street .....
State ..... R.F.D. .....

$2.50 Our
$3.00 price
$3.35 list
$4.00 women's
$5.00 oxfords

THERE can be no argument against buying your shoes here. The ShoeMart is planned to meet the shoe requirements of every woman; to have a great variety of styles at a great variety of prices; in fact to have just the shoe you desire at just the price you can afford to pay. It is for these and many other good reasons why we are always busy.

SHOEMART
The Place to buy shoes
807 WASHINGTON AVE.

11 O'CLOCK SPECIALS

UNTIL 11 O'CLOCK
$8 lingerie hat of allover embroidery, trimmed with handsome flowers and ribbons. These are mid-summer hats, charming with wash frocks; Wednesday until 11 o'clock $5
Second floor.

UNTIL 11 O'CLOCK
95-cent chiffon veils of fine quality hemstitched border; full two yards long and a yard wide; all colors; Wednesday until 11 o'clock 59c
First floor.

UNTIL 11 O'CLOCK
Choice of our regular stocks of Val. lace sets, edges and insertions to match; assorted widths, which sell regularly up to 12½ cents a yard; Wednesday until 11 o'clock 5c
First floor.

UNTIL 11 O'CLOCK
Women's 12½c low neck, white, sleeveless cotton vests; nicely taped; Wednesday until 11 o'clock .. 10c
Women's 25c lace trimmed knit umbrella drawers; Wednesday until 11 o'clock 15c
First floor.

UNTIL 11 O'CLOCK
Men's athletic union suits; pure white cotton ribbed neck; sleeveless and knee length; our regular 50-cent value; Wednesday until 11 o'clock 29c
First floor.

UNTIL 11 O'CLOCK
American lady corset in light weight batiste; long waist and hip; front and side supporters; sizes 19 to 30; Wednesday until 11 o'clock 69c
Second floor.

UNTIL 11 O'CLOCK
Milan Sailor Hat, drooping brim with a velvet band and stylish quill; practical shirtwaist hat; regular price $2.50; Wednesday until 11 o'clock 98c
Second floor.

UNTIL 11 O'CLOCK
35-cent large size heavy double bleached bath towels, with hemmed ends and very absorbent; Wednesday until 11 o'clock 25c
First floor.

The Wayne cedared paper wardrobe is moth, dust and damp-proof, and comes in all sizes, for storing summer garments.

Nugents

The Santo electric vaccuum cleaner is a most practical means of house cleaning; we sell the Santo cleaners.

Lingerie dresses, Rajah suits and coats

In the women's and misses' ready-to-wear section, we are offering splendid bargains in mid-summer apparel—here are extra attractions in lingerie dresses and rajah suits and coats on Wednesday—

LINGERIE DRESSES of sheer materials; charming new designs; both pleated and overskirt models, trimmed with lace and embroideries; they come in light blue, tan, shell pink or white; both women's and misses' sizes; regular $7.50 values; Wednesday at.. $3.98

RAJAH SILK SUITS of very fine quality; coats cut in the latest design and lined with the best peau de cygne; colors are natural, Edeson blue or black; there are no better values in town for..... $25.00

LINGERIE DRESSES of very nice materials, beautifully trimmed with laces and embroidery in a great variety of designs; the newest pleated and tunic styles; women's and misses' sizes; regular $15.00 values; Wednesday at.. $6.98

RAJAH SILK COATS of splendid quality, semi-fitted 52-inch models, collar and cuffs of contrasting colors; natural color or black; women's and misses' sizes; regular $25.00 values; Wednesday at $14.75

11 O'CLOCK SPECIALS

UNTIL 11 O'CLOCK
50-cent hair rolls of real hair; blond and brunette; 24-inch rolls; for Wednesday until 11 o'clock 35c
First floor.

UNTIL 11 O'CLOCK
Boys' 75-cent Knickerbocker pants of all-wool cheviots and cashmeres; neat patterns; only two pairs to a customer and none to dealers; until 11 o'clock Wednesday 30c
Third floor.

UNTIL 11 O'CLOCK
Women's 29-cent cambric drawers with lace or embroidery edge and hemstitched tucks; a bargain; Wednesday until 11 o'clock 19c
Second floor.

UNTIL 11 O'CLOCK
Women's two-clasp real chamoisette gloves; wear well, are cool and look just like chamois; regular 50-cent quality; Wednesday until 11 o'clock 39c
First floor.

UNTIL 11 O'CLOCK
20 and 25 cent ribbons in four and five inch plain taffetas and five-inch glace moire taffetas; in colors and black; Wednesday until 11 o'clock 12c
First floor.

UNTIL 11 O'CLOCK
10-cent hand-drawn Austrian doilies; elaborate patterns, 9 inches square; a splendid bargain; Wednesday until 11 o'clock 5c
First floor.

UNTIL 11 O'CLOCK
$1.25 long kimonas in light and dark shades; floral patterns, fitted at the [illegible] with a belt; Wednesday until 11 o'clock [illegible]
Second floor.

UNTIL 11 O'CLOCK
35-cent La Blache [illegible] powder; brunette, flesh, pink and white; Wednesday until 11 o'clock 25c
First floor.

Drapery net

10,000 yards of fine Bobbinet and Cable net, 45, 54 and 72 inches wide in white and ecru for Bed Sets, Curtains, Mosquito Canopies and the thousand and one uses for which good quality plain net is desired. These nets are worth 45, 50 and 75 cents per yard; for Wednesday regardless of width, a yard 25c
(Third Floor)

Rug news

New rugs are arriving daily from the great rug auction in New York. Wednesday is Axminster day in our Rug Department on the 3d floor. Handsome Axminster Rugs in beautiful parlor and living room styles; all perfect and the greatest Rug bargains ever offered in St. Louis.

27x54 inch $2.50 value; at $1.59
36x72 inch $4.00 value; at $2.85
8¼x10½ ft. $19.50 value; at $13.85
9x12 feet, $25.00 value; at $14.75
(Third Floor)

Curtains

A thousand pairs of handsome quality, cable net and Brussels weave curtains; the entire surplus stock of a local jobber bought at our own price and offered for Wednesday at great bargains. The curtains are all perfect, 3 yards long and come in white or ecru color; worth $2, $2.50 and $3; for Wednesday's selling, we offer the entire purchase at a pair $1.49

The white goods sale

Our great June sale of white fabrics is one of the value-giving events in our history. Never before have clean, fresh, up-to-date white fabrics been sold at such low prices right in the height of the season. The savings in many instances amount to one-half. Plain and fancy fabrics in the lot:

10 and 12½-cent white goods; sale price 5c
15 to 19-cent white goods; sale price 10c
20 to 25-cent white goods; sale price 12½c
29 to 35-cent white goods; sale price 15c
35 to 50-cent white goods; sale price 19c

45-inch, fine, sheer Persian lawn; for white summer dresses and lingerie waists; beautiful soft silk finish; a 25-cent quality; special at 12½c

36-inch pure Irish dress linen; several weights for underwear, suits, skirts and waists; a genuine bargain; regular value 40 cents; special at 23c

Stage last oxfords, $2.45

Stage last oxfords made up in patent coltskin with cloth top, straight lace pattern also dull calfskin and patent coltskin with dull calf tops, blucher pattern; short vamp, high heel, high arch and high toe. A clever style usually shown in $3.50 and $4.00 grades; Wednesday... $2.45

Mattresses

A special lot to be placed on sale Wednesday; 45-pound cotton, air felt mattresses, good heavy ticking; pure and sanitary; Wednesday at..... $4.20

Embroideries

Embroidered flounces, 22 and 27 inches wide; 250 pieces in the lot, comprising a large array of beautiful patterns; neat eyelet designs; shadow and blind effects; deep work, firm edges; values from 39 to 98 cents; your choice in three lots; Wednesday at 21c, 25c and 49c.

Baby's caps and children's hats

Infant's white lawn caps trimmed with embroidery shield and scalloped edges; regular 25-cent value—Wednesday at 15c
Children's white milan, leghorn fancy straw or lingerie hats; an odd lot, ages from two to six years; $1.25 to $2.95 values; Wednesday for $1.00
Babywear Dept., 2nd. floor.

Sheets at bargain prices

81x90 bleached seamless sheets; nice, smooth finish and good quality; worth 75 cents; Wednesday 57½c

81x99 extra long bleached sheets, seamless and a good, serviceable grade; worth 85 cents; Wednesday at 68½c

Our great twice-a-year choice-of-the-house sale, $15

Take your free and unrestricted choice of any man's suit in our house at this low price; **blues and blacks are included; not a single suit is reserved! Suits we sold at $25.00, $27.50, $30.00, $32.50 and $35.00.** See Window Display.

This Twice-a-Year Sale, the most widely known sale of men's clothes ever held in St. Louis, comes this year fully thirty days before the usual time; men will instantly recognize the remarkable advantage this brings over sales of previous years—owing to a very backward season—it left us with a larger stock than ever before at this time of season. We must unload—that's the whole story, hence this sale, so early this season, with practically the entire summer season yet to come; with the national holiday near at hand, we offer choice of the house of any man's suit at..... $15

The full significance of this offering is understood when it is realized that these are suits we have sold at $25,00, $27.50, $30.00, $32.50 and $35.00.

Included is the best product of America's foremost makers—none better—select the best in stock—not a suit is reserved; we include blacks and blues as well as novelty suits; be your own salesman; your pick, $15.

Men who have bought at this sale in the past need no urging to come again, we are sincere when we say that this sale surpasses all previous choice-of-the house sales in variety and in excellence. The suits are made from the best imported and domestic fabrics, in fancy worsteds, soft finish cassimeres, cheviots, tweeds, velours, as well as staple blue serges and black unfinished worsteds.

We never carried any suits from season to season, that's why we hold this great sale, our loss is your gain..... $15

B. NUGENT & BRO. DRY GOODS CO., Broadway, Washington av. and St. Charles st.

FINAL GAMES IN POST-DISPATCH LEAGUE WEDNESDAY

Dozier Team Will Get Pennant if It Wins Contest.

FINAL GAMES IN THE POST-DISPATCH LEAGUE

DOZIER vs. SIGEL
Hamilton and Delmar bl.

FANNING vs. ASHLAND
Chippewa and Spring

The third and final games of the championship series of the Post-Dispatch Public School Baseball League will be played Wednesday afternoon. These games were postponed last Saturday because of rain.

It will be the critical game of the whole season for the Dozier team in the West End Division. The Dozier team has won the two games it has played and a victory Wednesday will give the championship banner and the medals offered by the Post-Dispatch to it.

But should it lose, and the Ashland and Fanning teams representing the North and South End divisions, win, a three-cornered tie will exist and another series will have to be arranged to determine which shall be declared victor.

The manager of the leagues desires the results of the games as soon as possible in order to arrange a new schedule in case a tie should result from the games.

$20,000 TO BE PRIZE FOR NEW YORK TO WASHINGTON TRIP

WASHINGTON, June 7.—At a meeting yesterday by representatives of the Washington trade bodies and the aero clubs of Washington, Baltimore and Pennsylvania, it was decided that they would stand ready, in conjunction with New York, to offer a prize of $20,000 for a flight between New York and Washington, provided the flight is made a contest of two or more machines.

Henry M. Neely, representing the Aero Club of Pennsylvania; Jerome H. Joyce of the Aero Club of Baltimore and Charles J. Bell, president of the Washington Aero Club, agreed each to collect $5000 in one day, the balance having already been offered.

Dr. Albert F. Zahm, secretary of the Washington Aero Club, was authorized by the meeting to write to the Wright brothers and Glenn H. Curtiss, winner of The World's $10,000 prizze, and advise them of the action taken.

The collection of this sum by the three cities was agreed to after Mr. Bell decided that Washington would not raise any sum for a single flight between the two cities. The conditions of the contest, which is to be participated in by machines of different type, will be arranged by committees of the aero clubs of the four cities.

Jerome S. Fanciulli, Mr. Curtiss' business manager, who was present at the meeting, said that Mr. Curtiss would readily enter his machine under conditions acceptable to the Wright brothers or other aviators.

If afflicted with piles, fistula or fissure, go to Dr. M. Ney Smith, the specialist, and be treated under his guarantee to cure you or receive no pay. Go now, before the hot weather. It will pay you. N. e. cor. 12th and Olive sts.

ROOSEVELT WARNS LONDON AGAINST TOO MUCH LUXURY

Points Out, in Speech, That Moral Ills Caused the Fall of Rome.

RACE SUICIDE AGAIN

Former President Admonishes Hearers to Raise Bigger Families.

Special Cable to the Post-Dispatch and New York World.

OXFORD, England, June 7.—Theodore Roosevelt today delivered the Romanes lecture at Oxford University, taking for his subject, "Biological Analogies in History."

His wide-reaching them led the distinguished American into many bypaths from his direct route and the address consisted of more than 13,000 words, all of which were clearly heard by the large audience, though Mr. Roosevelt's voice grew husky at the end.

He found many instances in history from which a warning could be wrought for this day, and he discovered many monuments erected for the guidance of the English and American people. He said he believed these peoples were too nearly akin for their futures not to be in a measure dependent on one another.

The lecture, in part, is as follows:

"Free peoples can escape being mastered by others only by being able to master themselves. We Americans, and you people of the British Isles, alike, need ever to keep in mind that, among the many qualities indispensable to the success of a great democracy, and second only to a high and stern sense of duty, of moral obligation, are self-knowledge and self-mastery. There are some points on which we must all agree if we think soundly. The precise form of government, democratic or otherwise, is the instrument, the tool, with which we work. It is important to have a good tool.

Deplores Love of Ease.

"There are questions that we of the great civilized nations are ever tempted to ask of the future. Is our time of growth drawing to an end? Are we, as nations, soon to come under the rule of that great law of death which is itself but part of the great law of life. None can tell. Forces that we can see and other forces that are hidden or that can but dimly be apprehended, are at work all around us, both for good and for evil. The growth in luxury, in love of ease, in taste for vapid and frivilous excitement, is both evident and unhealthy. The most ominous sign is the diminution in the birth-rate, and the rate of natural increase, now to a larger or lesser degree shared by most of the civilized nations of central and Western Europe, of America and Australia; a diminution so great that if it continues for the next century at the rate which has obtained for the last 25 years, all the more highly civilized peoples will be stationary or else have begun to go backward in population, while many of them have already gone very far backward.

"We need have scant patience with that silly cynicism which insists that kindliness of character only accompanies weakness of character. On the contrary, just as in private life many of the men of strongest character are the very men of loftiest and most exalted morality, so I believe that in national life, as the ages go by, we shall find that the permanent national types will more and more tend towards those in which, while the intellect stands high, character stands higher; in which rugged strength and courage, rugged capacity to resist wrongful aggression by others, will go hand in hand with a lofty scorn of doing wrong to others.

Is Type of Great Men.

"Every modern civilized nation has many and terrible problems to solve within its own borders, problems that arise not merely from juxtaposition of poverty and riches. Each nation must deal with these matters in its own fashion, and yet the spirit in which the problem is approached must ever be fundamentally the same.

Standards Are the Same.

"You belong to a nation which possesses the greatest empire upon which the sun has ever shone. I belong to a nation which is trying, on a scale hitherto unexampled, to work out problems of government for, of, and by the people, while at the same time doing the international duty of a great power. But there are certain problems which both of us have to solve, and as to which our standards should be the same.

"The Englishman, the man of the British Isles, in his various homes across the seas, and the American, both at home and abroad, are brought into contact with utterly alien peoples, some with a civilization more ancient than our own, others still in or having but recently arisen from the barbarism which our people left behind years ago. The problems that arise are of well-nigh inconceivable difficulty.

Must Rule With Justice.

"In the long run there can be no justification for one race managing or controlling another unless the management and control are exercised in the interest and for the benefit of that other race. This is what our peoples have in the main done, and must continue to do, in India, Egypt and the Philippines alike.

"In the next place, as regards every race, everywhere, at home or abroad, we cannot afford to deviate from the great rule of righteousness, which bids us treat each man on his worth as a man.

"He must not be sentimentally favored because he belongs to a given race; he must not be given immunity in wrongdoing, or permitted to cumber the ground, or given other privileges which would be denied to the vicious and unfit among ourselves. On the other hand, where he acts in a way which would entitle him to respect and reward if he were of our own stock, he is just as much entitled to that respect and reward if he comes of another stock, even though that other stock produces a much smaller proportion of men of his type than does our own.

"I believe that we of the great civilized nations of today have a right to feel that long careers of achievement lie before our several countries. To each of us is vouchsafed the honorable privilege of doing his part, however small, in that work.

"Let us strive hardily for success, even if by so doing we risk failure, spurning the poorer souls of small endeavor, who know neither failure nor success. Let us hope that our own blood shall continue in the land, that our children and children's children to endless generations shall rise to take our places and play a mighty and dominant part in the world. But whether this be denied or granted by the years we shall not see, let at least the satisfaction be ours that we have carried onward the lighted torch in our own day and generation.

"If we do this, then, as our eyes close, and we go out into the darkness, and other hands grasp the torch, at least we can say that our part has been borne well and valiantly."

NEW RULE TO CUT OFF ALL AMENDMENTS TO POSTAL BILL

WASHINGTON, June 7.—The new Rules Committee of the House, by a strict party vote of 6 to 3, today reported a special rule to govern the postal savings bank bill in the House.

The rule provides for cutting off all amendments, for eight hours of general debate and for permission to offer one substitute for the entire bill.

A New Thought to Meet New Conditions.

A sequence of changed conditions had made necessary the publication of the Red Book. It is devoted entirely to business interests, and its use will be constant. It covers a wide field solely its own and is like no other publication. An inquiry made to Main 5543 or Central 75 will reach the publishers.

To Our Savings Depositors

ON or after June 10, 1910, please present your Savings Pass Books at Window 22, north corridor, so that interest earned, if any, may be entered to your credit.

Mississippi Valley Trust Co.
FOURTH and PINE

SPECIAL TOMORROW: *New Summer Washable Foulard Dresses, daintily trimmed with silk-embroidered jabot; black and white, blue and white or pink and white; now.....* **$5.95**

Kline's
509 Washington Av., Near Broadway

We Announce a Continuance of That

June Sale of Silk Dresses

With many new arrivals added, this sale is even greater now than at its inception. It embraces Dresses of almost every description, in messalines, pongees, foulards, taffetas, stripes and checks; all divided in four lots and reduced as follows:

$10.90 Silk Dresses now . . **$5.95**
$16.50 Silk Dresses now . . **$9.75**
$13.50 Silk Dresses now . . **$7.95**
$20 Silk Dresses now **$12.75**

100 new Skirts of fine striped fabrics especially priced tomorrow at **$3.98.**

Full-Length Pongee Coats

Full 54 inches long. Yesterday's express brought us a special purchase of 120 of these nobby Coats in all shades of natural and tan. They are cleverly tailored with notched, shawl or sailor collar effects and beautifully trimmed with satin, foulards and Persian silks, in many exquisite combinations. They are almost unbelievable values; at **$5.95.** **$5.95**

Elegant Allover Embroidered

Lingerie Dresses, $14.75

A very handsome model in Lingerie Dresses, made in its entirety of allover embroideries interspersed with Val. laces, pin tuckings, etc. The great Kline organization, with stores in Kansas City, Cincinnati, St. Louis, etc., through our wonderful buying facilities, enables us to place them on sale at this remarkably low price.

100 Trimmed Hats

On Sale While They Last—Choice **$3.50**

Tomorrow will set another wonderful example of this great value-giving store; we have selected a lot of 100 expensively trimmed Hats from our own stock and have reduced them, while they last, to **$3.50.**

They Are Unquestionable Values

They are truly extraordinary values and the Hats themselves bespeak more than we could possibly explain; they are in rough straws, Milans, birdsnest, hairbraid, chips, etc.; all artistically trimmed; see them for yourself.

Why Not Form a Profitable Store Acquaintance?

¶ It's mighty nice to form a pleasant store acquaintance—but what's the value of such an acquaintance if the material profit is not yours?

¶ You want good service, we offer you the best—and with it the very best of goods (everything for the home) at prices materially lower than elsewhere.

¶ Your acquaintance with the Rhodes-Burford store, the one-price, goods-marked-in-plain figures store—will prove pleasant and profitable.

¶ Why not form that acquaintance now, when you are planning to "fix up your home?"

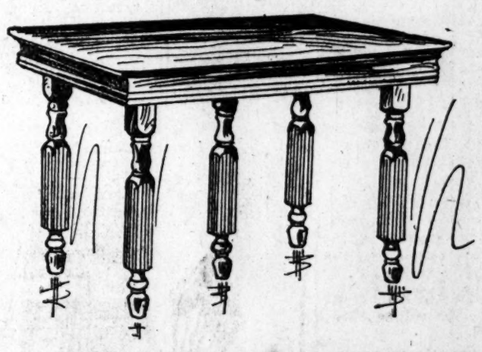

$3.75 For This Dining Table

¶ And it's a splendid, solid Table—with forty-two inch top when closed—solid oak, rich gloss finish—solid bolted and braced construction—patent slides, making the Table strong and rigid—legs are square and fluted—extends six feet when opened.

¶ A splendid article for $3.75.

Our Dignified Credit Plan Is At Your Service

RHODES-BURFORD
414-416 N. BROADWAY
and East St. Louis
Complete Home Furnishers

St. Louis Housewives Here IS Butter

When you go to your grocer's today, to-morrow, or any other time, order a package of Meadow Gold Butter—the tasty butter with only the butter taste—churned from pasteurized cream—made into Meadow Gold Butter in a creamery as bright and sunshiny as a baby's smile—solid butter with the water worked out— butter a mere taste of which will make your mouth water.

Meadow Gold is packed in a butter-colored package—dust-tight—odor-proof—keeps in butter fragrance—keeps out the taint—keeps the butter.

Put up in regular size prints and in special 25 cent packages.

Sold by all dealers who are butter particular

Meadow-Gold Butter

COLONIAL CREAMERY COMPANY,
Bomont 88
Central 2426

"Porosknit"

Summer Underwear
FOR MEN FOR BOYS

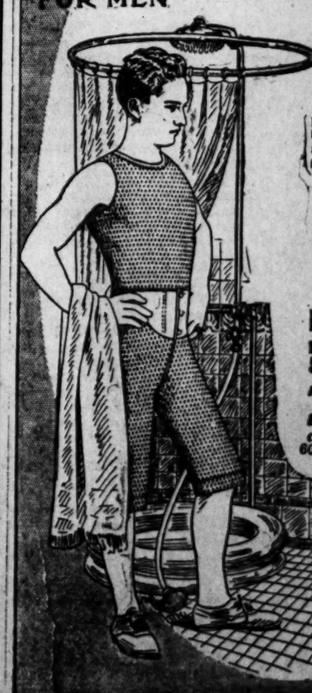

After the bath, Porosknit is particularly refreshing. The open texture lets air reach your body—*retains* the cooling sensation of the bath.

Insist on This Label

Refuse all Substitutes

Wear Porosknit, either in two piece or union style, and you'll know true comfort.

FOR MEN Any Style 50c Shirts and Drawers per garment FOR BOYS 25c

Any style Union Suits, $1.00 for Men 50c for Boys

Buy "Porosknit" from your regular dealer

CHALMERS KNITTING COMPANY
60 Washington St. Amsterdam, N.Y.

Pretty Souvenir Fans Free to Lady Visitors in Our Cafe—Sixth Floor

SIX. BAER & FULLER D.G. CO GRAND-LEADER

Free Tickets to Delmar Garden and Attractions—30c value—to all purchasers.

40c Caramel Nut Roll 25c

SOMETHING new—Delicious Caramel Nut Roll; sells regularly at 40c a lb.; special for Wednesday, lb., **25c.** Made in our own factory fresh every hour.
(Main Floor.)

Fourth of July Novelties

WE now have on display and sale a most complete line of Favors and Novelties for the Fourth of July. Also extensive line of Wedding Favors for the June bride.
(Main Floor.)

Surplus Stocks of Pretty White Waists Selling at About Half Price

THOUSANDS of St. Louis women are delighted to know that we bought the entire surplus stock of Weil, Ramsey & Co., Fifth Av., New York, at 50 cents on the dollar, and are selling them at just half their real value. The models are all **unique, distinctive and exclusive.** There is not a Waist in the lot but what is highly desirable. It's an irresistible buying opportunity.

$4.00 Lingerie Waists, $1.98

MORE than fifty different models in this lot. They are without doubt the greatest values we have ever offered; all exclusive styles, of sheer batiste, Persian lawn and linen; trimmed with dotted batiste; beautiful handmade yokes, trimmed with German Val. and Cluny lace, also other effective styles in lace yokes; open back and front styles; three-quarter or full-length sleeves; $4.00 values; at **$1.98.**

$6.00 Lingerie Waists, $2.98

MORE than 40 different styles, each one exceedingly effective. The trimming ideas vary so greatly that it would be difficult to describe them. All made of finest batiste and French lawn, hand-embroidered, French and German Val. lace; full-length or three-quarter length sleeves; high or Dutch neck; $6.00 values; at **$2.98.**

Women's $8.00 Waists, $3.98

JUST 35 dozen Waists in this lot, made of beautiful materials—sheer batiste and lawns; exquisite laces; others trimmed with Val. lace, real Irish and Cluny and hand-embroidered; come with high or low neck; three-quarter or full-length sleeves. These are exceedingly clever styles and undoubtedly the very finest Waists we have ever offered at this price, **$3.98.**

$10.00 Lingerie Waists $4.95

WE quite fully realize that $4.95 will buy, under ordinary circumstances, a very elegant waist, but this occasion enables you to make that price do for a Waist that as a rule costs double the amount. Made up of fine Marquisettes, voiles, crepes, finest batiste and French lawn, elaborately trimmed with Val., Cluny and Irish laces, also hand-embroidered; high or low neck models; $10.00 values; at **$4.95.**

Extra Special

10c Batiste Lawns, 6½c

OVER 50 different styles Batiste Lawns in all colors; large and small designs, stripes, etc.; fast colored; for women's and children's dresses; worth 10c a yard, at **6½c**
(Bargain Square No. 8.)

25c Women's Hose, 15c

WOMEN'S fine quality Mercerized Hose, in all the wanted shades; deep garter tops; double heels and toes; regular 25c quality; no mail or phone orders filled; **15c.**
(Bargain Square No. 6.)

$1.50 Lisle Gloves, 50c

WOMEN'S 16-button length Silk Lisle Mousquetaire Gloves, in black and colors; worth $1.50 a pair; special for Wednesday and Thursday at, pair, **50c.**
(Bargain Square No. 4.)

Extra Special

Women's Initial Hdkfs.

ONLY 200 dozen of these pure Linen Handkerchiefs for women; every one perfect, with neat block initials; regular 10c value; while they last, each, **5c.**
(Bargain Square No. 5.)

Adjustable Screens

WEDNESDAY we will pace on sale 25 dozen Adjustable Screens; 24 inches high; adjust from 22 to 33 inches in width; sell regularly for 25c; while 300 last, each, **17c.**

Canna Plants, 5c

WEDNESDAY we will place on sale 400 Potted Canna Plants, 15 to 18 inches tall; all in 4-inch pots; worth $1.50 a dozen; while they last, each, **5c.**
(Fifth Floor.)

Mohair Lustre, the Ideal Fabric for Summer, 75c Quality at 49c yd.

THE excellence of this material for bathing suits, skirts and for hard wear is well known, and an opportunity to buy it under price will be eagerly welcomed. You can have your choice of cream, navy blue, black, gray or garnet; high lustre; (44 in.); regular 75c quality, offered Wednesday at less than wholesale price, **49c**
(Main Floor.)

These $20 and $25 Dresses, $13.50

(Third Floor.)

WHEN we say $20 and $25 values, we measure them by the Grand-Leader standard of values, but the great saving is not by any means the most important feature of this event. It is the **character** of the garments—the **cleverness** of the styles. If their intrinsic value was no greater than the price we quote, these garments would command unusual attention for that very reason.

THERE are ten different styles, two of which are here shown. Come in one-piece Dress effect, made up of finest linen and cotton foulards. The Linen Dresses have bodice and tunic skirt of allover eyelet embroidery, finished at yoke and sleeves with fine tucks; round lace yokes; three-quarter sleeves; skirts in plaited style; come in light and dark blue, pink, lavender, gray, tan, brown and white. Others of Cotton Foulards with white, black, blue and lavender grounds with contrasting color dots; Dutch neck and three-quarter sleeves, finished with tucks, lace frills, plaited overskirt. The smartest models we have offered this season; choice,

$13.50

About 1000 Yards of Summer Silks 85c Black and White Checks, 49c yd.

COOL, dainty Louisine Checks, white with black hairline checks overshot with satin bars, of navy, tan, brown, gray, black and white; splendid for one-piece dresses, suits, etc. Also about 1000 yards of all-silk Foulards, in navy blue, in the wanted spaced designs; also black and white dots and small figures, at, per yard, **49c.**
(Main Floor.)

Extra Hosiery Values

WOMEN'S sheer Gauze Lisle Hose, in black and all the leading shades; deep garter top; double soles; regular 50c value; per pair, **35c**; 3 pairs, **$1.00.**

WOMEN'S Boot Lace Hose, in white, pink, sky, navy, tan, gray and lavender; regular price 50c a pair; special at, per pair, **35c**; 3 for **$1.00.**

ODDS and Ends in Women's Black and Fancy Colored Hose; also lace boot effect; in black and colors; regular 50c values, choice at, per pair, **25c.**
(Main Floor.)

Knit Underwear

WOMEN'S fine Lisle Thread Union Suits; lace trimmed or tight knee; plain or lace yoke; $1.00 and $1.25 values, garment, **79c.**

WOMEN'S fine Cotton Shaped Vests; low neck and sleeveless, or with wing sleeves; regular and extra sizes; 25c values, at **19c.**

BOYS' fine Poros Mesh Shirts and Drawers; Shirts have high neck and short sleeves, also athletic style; Drawers, knee length; special values at, per garment, **19c.**

WOMEN'S fine Lisle Thread Pants; lace trimmed; 50c values, **39c.**
(Main Floor.)

Men's Underwear

Men's Lisle Underwear; Otis make; in white; shirts have half sleeves; drawers are ankle length; 50c value; per garment, **39c.**

American Silk Underwear, in white mercerized lisle, also plain blue and white; medium weight lisles; garment, **69c.**

Men's Union Suits, in white or ecru; fine quality cotton and lisle; all styles; $1 values, garment, **59c.**

Men's Conde Mesh Underwear; every style garment; $1.00 value; at **45c.**
(Main Floor.)

Pajamas and Nightshirts

Men's $1.50 Pajamas of fine quality cambric and nainsook; sizes to 18, priced **95c.**

Men's $2 to $3 Pajamas of fine quality fancy madras and satin nainsook. The $3 values are odds and ends, and broken lots; choice at **$1.45.**

Men's $1.50 Nightshirts of fine quality longcloth and light weight mulls, at **$1.10.**

Men's $1 Nightshirts, of cambric and nainsook; extra full size; at **69c.** *(Main Floor.)*

Closing Out Small Lots of Regular $5.00 Lace Curtains at $2.50 a Pair

NOT many Curtains of a kind, but a very large collection. Wherever lines are nearly sold out and there are only one, two, three or even four pair left, no matter how desirable the styles or fine the quality, we do not attempt to continue them in stock. We draw a line through the former price, and put new marks on them, saving you half or nearly half. Mostly all styles and makes are represented in this grand lot; values to $5.00; choice pair, **$2.50.**
(Fourth Floor.)

New Arrivals in Fashionable Silk Dress Skirts at Marked Savings

WE are showing exceptionally strong lines of Black Chiffon Taffeta Skirts, very stylish and dressy, adaptable for every occasion for dress as well as traveling purposes; ideal for summer wear. Also clever models made up of Rajah, Pongee, Cloth of Gold and Black and White Checks; they come in plaited and tunic effects; priced at **$6.50, $7.95, $8.50** and **$9.95.** Others up to **$24.75**
(Third Floor.)

Surplus Stock of Jewelry at ½ to ⅓

THE assortment consists of fancy LaVallieres, Jeweled Hat Pins, Brooches, Sash Pins, Belt Buckles, Scarf Pins, Link Buttons, Pendants for neck chains, Mesh Bags, Coin Holders, Vanity Cases, Pearl Collars, Guard Chains, etc.

Jewelry Articles worth to 75c, for 29c
Jewelry Articles worth to $1.25, 59c
Jewelry Articles worth to $2.00, 79c
Jewelry Articles worth to $2.50, 95c
Jewelry Articles worth to $3.50, $1.59
Jewelry Articles worth to $5.00, $1.95
Jewelry Articles worth to $6.50, $2.95
Jewelry Articles worth to $8.00, $3.95
Jewelry Articles worth to $10, $4.95

French Jewelry and Mesh Bags, worth $15.00 to $35.00, at **$7.95** to **$17.50.**

50c for gold-filled Scarf Pins and enameled Cuff Links; worth to $1.50.

50c for LaVallieres, with white stone and amethyst pendants.

$2.98 for real Gunmetal Bags; large size; with plain or pierced frame; worth to $7.50.

45c for solid silver Manicure Pieces; odd pieces; worth to $1.00.

BE SURE TO PROFIT BY OUR JUNE DISCOUNT SALE OF

Artwares, Bric-a-Brac, Electroliers, Etc.

A TIMELY SALE FOR THOSE WHO HAVE WEDDING GIFTS TO BUY

OUR **Semi-Annual Discount Sale of Artwares, Bric-a-Brac, Electroliers, Cut Glass, etc.,** is now in progress. Every article is marked in plain figures, and discounts quoted will be deducted at the time of purchase.

¼ Off
On all hand-painted China.
On all domestic Jardinieres.
On all German Beer Steins.
On all Hammered Brass Ware.
On all Tankard Sets.
On all genuine Dresden China.
On all Jardinieres and Pedestals.
On all Domes and Electroliers.
On all imported Terra Cotta Wares.
On all German-Austrian Table China.
On all Japanese China and Vases.
On all Gas Fixtures.
On all Royal Doulton Ware.
On all Japanese Dinner Gongs.
On all Guernsey Earthen Cooking Ware.
On all American Cut Glass.

⅓ Off — 33⅓% DISCOUNT
On all Imported Bronze Figures and Busts.
On all Louwelsa Pottery Vases.
On all Italian Marble Busts and Figures.
On all Italian Marble Pedestals.
On all Parlor Lamps.
On all Teplitz Amphora Ware.
On all English Salad Sets.

½ Off — 50% DISCOUNT
On odds and ends, including Wall Plaques, Jardinieres, Umbrella Jars, Brass Flower Vases, Serving Trays, Tea Caddies, Imported Brass Fern Pots, Amphora Vases, Salad Bowls, Bohemian Glass Vases, Rosenthal Delft China, etc., etc.
10% Discount — On all Complete Dinner Sets. On all Decorated Toilet Sets.

$3.00 and $3.50 White Petticoats, $1.89

June Sale Offering

PETTICOATS in twenty pretty styles, made of fine cambric; deep full flaring flounce of rows of lace insertion, edge and ribbon beading, or deep eyelet embroidery ruffle, headed with embroidery insertion and cluster of tucks; some have trimmed dust ruffle; $3 and $3.50 values; Wednesday at **$1.89.** **$1.89**
(Second Floor.)

CORSET Covers of fine nainsook; low round neck; yoke of lace or embroidery insertion; lace edge and ribbon beading around neck and armholes; 50c values, at **35c.**

PETTICOATS of rustling taffeta silk, in black only; deep flare sectional tucked ruffle; these are splendid $3.50 values; on special sale Wednesday, while the lot lasts, **$1.95.**

The great Basement Salesroom is filled with Summer Merchandise priced exceedingly low

2½c for Wash Laces Worth to 10c

LINEN and Cotton Cluny, Point Paris and Wash Laces of all kinds; broken sets; Edges and Insertions; formerly sold up to 10c a yard; priced to clear, per yard, **2½c.**

Women's Vests

EXTRA-size Swiss Ribbed Cotton Vests; two-inch shoulder straps; taped neck and arms; extra long; regular 15c values; special Wednesday at, each, **9c.**

Women's Union Suits

RIBBED Cotton Union Suits; regular and extra sizes; low neck; sleeveless; tight knee and loose flaring lace-trimmed bottoms; silk taped neck and arms; sell regularly at 39c; Wednesday, **25c**

Women's Hose

WOMEN'S soft-finished Cotton Hose, in solid black, light blue, pink, tan and all wanted shades; suitable for low shoes; full finished feet; flexible garter tops; full length; 19c values; per pair..... **12½c**

Men's Cuffs, Doz. 35c

MEN'S Linen Four-ply Cuffs; sizes 9½ to 11½; regular 15c kind; sold by the box of one dozen only, at the very special price of **35c.**

Men's Working Shirts

MEN'S Blue Chambray Working Shirts; attached collar; outside pocket; double two-inch cuffs; in dark and light blue; special Wednesday, **45c.**

Men's Underwear

MEN'S light-weight Summer Underwear; shirts have long sleeves; French neck, mercerized front; drawers are ankle length; in ecru, flesh, brown and blue; regular 29c values, at **19c.**

Men's Wash Ties

MEN'S Wash Ties in all the latest stripes and dots, in blue, helio, pink, white, etc., full length, 19c values, at **12½c.**

Extraordinary Sale of Embroideries

Sample Strips at Savings of ½

TWO big cases, including Edges, Insertions, Bands, Beadings, Demi-Flounces, Corset Cover Embroidery and Flouncing; beautiful deep-worked patterns; up to 18 inches wide, all offered at one-half and one-third regular prices.

Up to 39c Embroideries at, per yard, 17c
Up to 15c Embroideries at, per yard, 7½c
Up to 7c Embroideries at, per yard, 3c

27-inch Flouncings; pretty eyelet and open designs; wide margin of embroidery; made to sell up to 49c a yard; at, per yard, **25c.**

Allover Embroidery and Waist Fronting; some slightly soiled; goods that sold up to 98c a yard; priced for clearance, yard, **39c.**

SPECIAL—Fifty pieces of 17-inch Corset Cover Embroidery; well worked designs; actually worth 19c and 25c a yard; while the lot lasts, per yard, **10c.**

$1 Long Gloves, 59c

PURE Silk Gloves; 16-button length, mousquetaire style; double finger tips; regular $1.00 gloves; 35 dozen on sale, while they last, specially priced at, per pair..... **59c**

Pretty White Wash Waists

BEAUTIFUL White Wash Waists, of sheer lawn, in ten different styles at this very low price. The trimmings are lace insertion, medallions, plaits, tucks, embroidery, blind or open beading, frills, etc. Some have high collars, others low, round, square or V-shaped neck; long or three-quarter sleeves; all sizes; each, **85c.**

Children's Undermuslins — In Basement

CHILDREN'S Drawers of muslins; reinforced sides; worked buttonholes; deep ruffle and cluster of tucks; ages to 12 years; 19c values; no more than three pair to a buyer at this special price, pair, **10c.**

CHILDREN'S Dresses of percale and chambray; Russian and waist styles; plaited skirts, trimmed with piping; ages to 5 years; regular 75c values; for **50c.**

CHILDREN'S Aprons of percale; low neck and short sleeves; with pockets; ages to 6 years; 39c values; at **25c.**

CHILDREN'S Pique Reefers; with embroidery edge; sizes 6 months to 2 years; $1.00 value; at **39c.**

CHILDREN'S Petticoats of cambric; deep ruffle with cluster of hemstitched tucks; ages to 10 years; 39c values; at **25c.**

CHILDREN'S Drawer Waists of cambric; full front; lace edge around neck; two rows of patent buttons; ages to 12 years; 25c values; **15c**

CHILDREN'S Pique Reefers; large sailor collar, trimmed

$1 Corsets, 69c

W. B. NUFORM, Thomson Glove-fitting and Louise Corsets; all this season's models; high bust; long hips; hose supporters attached; broken assortment of sizes; regular $1.00 and $1.50 values; choice at..... **69c**

Bleached Sheeting

MEDIUM weight Bleached Sheeting; 2¼ yards wide; in lengths of 5 yards, enough for two sheets; worth 27½c a yard, the 5 yards, **95c.**

25c French Lawn, 10c

FINE sheer White French Lawn; 42 inches wide; worth 25c a yard, at **10c.**

Curtain Materials

PLAIN Burlaps, in all colors, suitable for mission portieres and floor coverings, per yard, **10c.**

DAINTY Curtain Swiss; sheer quality; pretty patterns; yard, **10c.**

PRINTED Curtain Madras, in handsome designs and pretty colorings, specially priced Wednesday at per yard, **8c.**

CASEMENT Cloth, for curtains and over-draperies; exquisite assortment of handsome designs and colorings; washes and irons perfectly, yard **15c.**

CRETONNES, for bedroom draperies and bed spreads; white ground with blue, rose or yellow figures; exceptional value, at yard **15c.**

FANCY Curtain Nets, in white, Arabian, green or red; exquisite range of handsome designs to choose from, yard **15c.**

12c India Linons, 5c

EXTRA good quality White India Linon; slightly imperfect on edge; worth 12c a yard, at **5c.**

Muslins and Cambrics

BLEACHED Muslins and Cambrics; soft-finished; bleached; 36 inches wide; worth 10c a yard, at **7½c.**

Bleached Sheets

EXTRA heavy Bleached Sheets; invisible seam; size 81x90 inches; worth 65c each, at **49c.**

Skirt Patterns

SIX-YARD patterns of Linen-Finished Suitings; solid blue, tan, pink and other shades; heavy quality; 36 in. wide; worth 90c each, at **39c.**

3 O'Clock Special

WEDNESDAY at 3 o'clock we will place on sale 65 pieces of highly mercerized Dress Sateen; in navy, black and dark red with small white designs; worth 15c a yard, at..... **7½c**

NEWS OF ST. LOUIS SOCIETY

THE marriage of Miss Lilla Withnell, daughter of Mr. and Mrs. Withnell, 3100 Meramec street, and Charles Patout Burguieres, of New Orleans, took place Tuesday morning at 9 o'clock at St. Thomas Aquinas Church. The bride, wearing a robe of white satin and rose point lace, entered with her father, who gave her away. Her tulle veil was held in place by bridal blossoms and she carried lilies and roses. The maid of honor, Miss Lucille Withnell, and the bridemaids, Misses Ruth Withnell, Marie Haydell, Dorothy Baker and Ella Levert, of New Orleans, wore similar gowns of pink silk, veiled in white embroidered chiffon and large pink chiffon hats with garlands of pink roses. They carried sweet peas.

Ernest Burguires, the bridegroom's brother, of New Orleans, was best man. Messrs. Francis Le Beau, William Cady, William Quackenbos, Harry G. Knapp and Robert Levert of New Orleans ushered. There was a wedding breakfast at the Withnell home, followed by a reception. Mr. and Mrs. Burguires departed later in the day for New York, whence they will sail for a three months' tour of Europe. They will make their home in New Orleans, where the bridegroom is prominent in business circles.

Cards have been received by St. Louis friends announcing the marriage of William C. Mansfield and Miss Edith Southard of New York. Mr. Mansfield lived in St. Louis for three years, departing for New York about a year ago. He was prominent in business and musical circles, and had many warm friends in St. Louis. Miss Southard has visited on several occasions in St. Louis.

The wedding of Miss Florence Harrison and Harry Satterlee Bill of Kansas City will take place Tuesday evening at the home of the bride's parents, Mr. and Mrs. John W. Harrison, in Kingsbury place, at 6:30 o'clock. The Rev. Dr. Kemerer of St. George's Episcopal Church will officiate. Miss Harrison will wear a bridal robe of white satin and point lace, and a tulle veil will be caught by lilies of the valley. Miss Edith Delafield, who will serve as maid of honor, and Miss Annie Read of Fort Smith, Ark., who will be bridemaid, will wear white chiffon over white silk and carry white sweet peas. James Campbell the bride's brother, will be best man. The bride's little nephews, Harrison Hobilitzelle and Bruce Nichols, and her small sister and brother, Miss Temala Harrison and Stuart Harrison, will carry baskets of flowers and precede the bridal party.

About four hundred guests will witness the ceremony. Mr. Bill and his bride will go for an Eastern bridal journey before going to their future home in Kansas City.

Pearl and Diamond Rings, Brooches, La Vallieres, at Jaccard's, on Broadway.

The marriage of Miss Helen Bernadette O'Keefe of 4238 Page boulevard and James M. Turley took place Monday morning at St. Ann's Church at 6 o'clock, the Rev. O. J. McDonald officiating.

Miss Katharyn Flavia O'Keefe, sister of the bride, served as bridemaid, and Dr. J. J. O'Keefe was best man. After a wedding breakfast Mr. and Mrs. Turley departed for the West. Upon their return they will be at home at 1390 Granville place.

Miss Fannie Lockett will be married to J. Vion Papin at 4:30 o'clock this afternoon, at the residence of Mrs. J. Cliff Richardson, 790 West End avenue. The wedding will be a simple home affair, with only close friends present. The bridegroom's brother, Leon Rennay, will be best man, coming from Europe for that purpose. The bride will have no attendants, but there will be one flower girl, Miss Darrah Moore. The ceremony will be performed by the Rev. Dr. Cookman.

Fine 14-k high-grade Jewelry. Whelan-Awhle-Hutchinson Jewelry Co., 621 Locust st.

Randall B. Monroe and Miss Rena M. Brinkmeyer were married at the home of the bride's father, 3212 Bailey avenue, at 6:30 o'clock Saturday evening. The ceremony was performed by the Rev. Martin S. Sommer of the Grace Evangelical Lutheran Church. Wilfred J. Monroe was best man and Miss Clara Brinkmeyer, bridemaid.

Latest styles engraved wedding invitations at Jaccard's, on Broadway.

The wedding of Miss Ottie A. Smith of 3621 Manchester avenue and Charles A. Berg of 3611 North Ninth street will take place at the home of the bride's parents Wednesday, June 15.

The marriage of Miss Alice Minor and Richard O. Wismer of Decatur, Ill., took place at the home of the bride's parents, Mr. and Mrs. A. K. Minor, 3705A Windsor place, at 5:30 o'clock Monday evening, June 6. The ceremony was performed by the Rev. Father N. Franzan of St. Alphonsus Church.

Mr. and Mrs. H. J. Filsinger have announced the engagement of their daughter, Irma, to Theodore Kargau of Pittsburg.

Fine Parian marble statues at moderate prices, at Jaccard's.

The engagement of J. Collins Thompson and Miss Nellie Lutz, niece of Dr. Frank Lutz, with whom she resides at 3337 Lafayette avenue, was announced to their friends. Mr. Thompson was formerly private secretary to D. R. Francis and now has temporary charge of Mr. Francis' senatorial campaign.

Mrs. Herman Frederic Jacobs of New York and Mrs. Edgar L. Brown of St. Joseph are visiting their mother, Mrs. Louise Dongan of Delmar boulevard.

Mrs. Gustave Manasse of Las Cruces, N. M., is visiting her mother, Mrs. L. Goldberg, at 4742 Vernon avenue.

Mrs. William H. Griffith and little daughters, Dorothy and Mary Alice, of Muskogee, Ok., are visiting Mrs. J. D. Horst, 1935 Belt avenue.

Mrs. Charles Balfour James of Memphis, Tenn., is the guest of her son, Charles C. James of the Buckingham, and will attend the Duncan-Finkenbiner wedding Wednesday.

$3 gives a delicate child a week in the country. Ask the St. Louis Children's Aid Society, 1832 Carr street.

Dr. and Mrs. Hayward Port are entertaining Dr. Charles Stedman Buell of New York, Dr. William H. Wilder of Chicago and Dr. Charles H. Williams of Boston.

BOY QUARRELS WITH GIRL AND DIVES 40 FEET TO PAVEMENT

Youth Is in Hospital, Unconscious and Is Likely to Die of Injuries.

As a melodramatic climax to a violent quarrel with his rival, Emile Kabuss, 19 years old, of 2353 South Eleventh street, sprang to the railing of a porch on the second floor of his sweetheart's home, assumed a diver's pose and leaped to the brick paving of the backyard, 40 feet below.

"Good-by, Mary," he shouted to his sweetheart, Miss Mary Hinderberger of 1904 South Second street, and, then ignoring her beseeching cries, he jumped head first into the yard. He was picked up unconscious and taken to the city hospital.

Kabuss and Miss Hinderberger attended the picnic of the Humboldt School at Forest Park Highlands, Monday, and when they returned about 10 p. m., they were accompanied by Arthur Bays of 311 Lafayette avenue.

As the three stood on the back porch of the Hinderberger home, Kabuss accused Bays of being smitten with Mary and trying to win her affections. A quarrel followed in which Mary took sides with Bays.

CASHIER SOUGHT AS BRIBE WITNESS CANNOT BE FOUND

SPRINGFIELD, Ill., June 7.—State's Attorney Burke returned to Springfield this morning after an unsuccessful search in Beardstown for T. K. Condit, cashier of the First National Bank of Beardstown. Condit is wanted by Burke to testify before the grand jury and to show to the jurors the books and records of the bank which might have a bearing on the investigation of the fund contributed for the defeat of the fishing license bill.

The grand jury is scheduled to complete the examination of F. J. Traut at its meeting today.

The Post-Dispatch is the only evening newspaper in St. Louis that receives or publishes news gathered by the Associated Press.

Men's Shirts ALMOST Half-Price

EVERY shirt conforms to a high standard of quality and style that we rigidly maintain, and gives this sale a much greater significance than ordinary sales.

¶ Included in this sale are the following:

¶ Soisette Outing Shirts in cream color and with attached collar.

¶ Coat Shirts of cheviot and percale in very choice patterns, including stripes and neat figures; black and white and combinations in other colors.

¶ All sizes from 14 to 17, inclusive.

¶ Regular $1.00 shirts for 59c.

Regular $1.00 Qualities —for— 59c

The MODEL
Washington at Seventh

Supreme road ability with the smallest tire and operating expense are combined in

Franklin Model D

A five-passenger touring car, light and resilient, it offers luxury and comfort for the country road, beauty of line and ease of control for city use. Always powerful, always efficient, it is the ideal car for business and for the family.

Model D made and holds the Chicago-New York record of 39 hours, 53 minutes. Other automobiles have failed to cover the distance in less than fifty hours. Only touring efficiency of the highest type could make such a record possible.

Model D weighs a third less than the ordinary five-passenger touring car. The operating cost is lower, and the repair charges are less. The reliability of the automobile as a whole is on the highest plane.

Model D has tires 36 inches by 4½ inches. Other motor cars of its type have tires 34 inches by 4 inches. On an automobile of the same weight the larger tires would give double the service of the smaller. On an automobile of a third less weight and of extremely resilient construction they give four and five times the service.

Model D has no superior in comfort. Full-elliptic springs and wood chassis frame give it an ease of riding unknown to those not familiar with Franklin design. Road shocks are absorbed—not transmitted to the passenger. In comfort, reliability and economy of operation it is supreme.

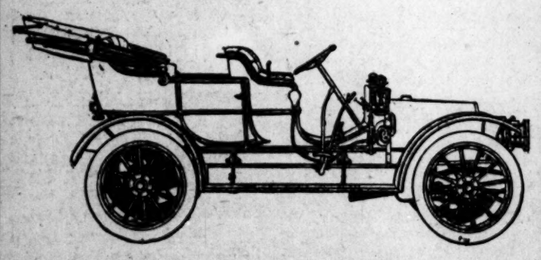

Model D is furnished in touring car form, as a runabout with hamper or with rumble seat, with close-coupled or surrey type of body. It meets every motoring need.

FRANKLIN AUTOMOBILE COMPANY,
1306 Olive St., Opposite the New Central Library,
ST. LOUIS, Mo.

SPECIALS TOMORROW!

2.95 FOR LADIES' 5.00 DRESS SKIRTS

Handsome All-Wool Dress Skirts mostly light colors, such as tan, gray, blue and black and white stripes; all made full plaited and kilt effects; some trimmed with buttons and straps of same material; special at 2.95

9.75 for Ladies' 15.00 and 18.00 Tailor-Made Suits

Ladies' Tailor-made Suits in the new basket weave, diagonals and serges; coats are semi-fitting models; 30 and 34 inches long; some handsomely trimmed with Persian, others plain tailored; all silk lined; reduced to..... 9.75

50c for Ladies' 75c Shirt Waists

Ladies' fancy stripe and polka dot Lawn waists, with short sleeves, low neck; finished with round collar and tie; special for one day, at... 50c

1.50 for Ladies' 4.00 and 5.00 Net Waists

Beautiful Net and Lace Waists in white and ecru; handsomely trimmed, silk lined; some slightly soiled; special for one day, at... 1.50

6.50 FOR LADIES' $10 RAJAH SILK COATS

Beautiful Rajah and Silk Poplin Coats; full length semi-fitting back; inlaid collar and cuffs of black satin; all single-breasted effects; special for one day, only 6.50

1.98 for this 3.50 Dress

Men's and Young Men's Silk-Lined Blue Serge Suits, $10 WORTH FULLY $15

The fabric is pure wool, fine weave, fast colors, navy blue serge—single or double breasted — silk-lined coat—silk back in vest—elegant fitters—see them—they're worth every cent of $15—

$10

3.00 Trousers, 1.69

Men's and young men's. The new light or dark color schemes in fancy worsteds and cassimeres; regular 2.50 and 3.00 Trousers, for..... 1.69

We Give and Guarantee Gold Cash Value Stamps

Globe
7th & FRANKLIN AVE.
M. LANDAU PRES.

M. J. Steinberg Hat and Fur Co.

307 N. Broadway

Have an Accumulation of

150 Colored Silk and Chiffon Waists — $10, $15 and $20 Values — 6.00

100 Tailor-Made Linen Waists — $5.00 and $6.00 Values — 3.00

On Sale Wednesday, June 8th

L&N St. Louis to Chattanooga $15.40 and Return

Tickets on Sale June 10th, 11th and 12th.

Return Limit 30 Days.

Official Route "Travelers' Protective Association"

SPECIAL TRAIN Leaving St. Louis 11:00 P. M., June 11th.

Regular trains leave St. Louis 3:45 P. M.; Arrv. Chattanooga 6:40 A. M.
9:00 P. M.; Arrv. Chattanooga 2:40 P. M.
8:34 A. M.; Arrv. Chattanooga 2:44 A. M.

City Ticket Office, 312 N. 8th St. Telephones: Bell, Olive 3800. Kinloch, Central 2952.

J. E. DAVENPORT, Div. Pass. Agt.

IF you are getting ready to add a little to your real estate holdings, LEARN THINGS about real estate from Post-Dispatch want ads.

Everything for the Home Offered at Reduced Prices

Buettner's Pre-Inventory Sale

Open a Charge Account

Credit arrangements can be made with our Department of Accounts.

Railroad Fares Refunded

We are members of the Associated Retailers and refund railroad fares in accordance with rules of the association.

What will it cost us to start housekeeping? Questions OF THE Day *What shall we give for a wedding gift?*

These questions need not trouble you "Home-makers and Gift-seekers" if you'll permit this splendid furniture store to suggest its varied and acceptable answers in the form of fine furniture and reliable home furnishings.

ONE-THIRD TO ONE-HALF IS THE REDUCTION IN PRICE

On all Furniture, Carpets, Rugs, Linoleums, Draperies, Chinaware, Kitchen Needs, Cut Glass, Stoves, Ranges, Refrigerators and Home furnishings generally.

THIS STOCK MUST BE CUT DOWN BEFORE INVENTORY

BUY WEDDING GIFTS AT A SAVING—Cut Glass—Table China—Silverware—Bric-a-Brac and Small Home Furnishings are offered in this sale at actual factory cost—these lines will be greatly reduced or closed out entirely to obtain additional space for the enormous stock of Furniture that we have bought for fall delivery.

Summer Furniture

An extensive assortment of Reed, Willow, Prairie Grass, Rustic Cedar, Rattan together with a full line of "Old Hickory" Furniture for the Bungalo, the Summer Home, the Porch, Lawn or any place out-doors, now offered to you at a saving of at least one-third, in some cases one-half.

Your Mail Orders Will Receive the Personal Attention of an Experienced Shopper.

J. H. Buettner & Co.
Washington Ave. and Seventh Street

Refrigerators, Gas Ranges and Sewing Machines

Things that "Beginning Housekeepers" must buy— practical, substantial Wedding Gifts—buy them during this sale and save from one-third to one-half on the regular low prices. We make all deliveries and connections on Gas Ranges free of charge.

TWO RANGES IN ONE.

BURNS GAS OR COAL.

THIS is the champion interchangeable gas and coal range. Something entirely new, works like a charm. Just the range you have been wishing for. Your kitchen is small, you need the room. This will do all that your gas and coal ranges will do, with less fuel and less room, and only one range to keep clean. Whatever you do, don't buy a gas or coal range until you have seen it demonstrated at any one of our three stores. None other will please you after seeing the Champion.

J. C. Geitz Sewing Machine & Furniture Co.
1315-19 NORTH MARKET STREET,
4706-8 EASTON AVENUE, 518 FRANKLIN AVENUE

W. L. DOUGLAS $3.50 SHOE

THE STANDARD FOR 30 YEARS.

Millions of men wear W. L. Douglas $3.50 common sense shoes because they are the most comfortable, easy-walking, long wearing and the best shoe value for the price in the world. They are made upon honor, of the best leathers, on perfect fitting lasts, by the most skilled workmen, in the latest fashions.

Quality counts. It has made W. L. Douglas $3.50 shoes leaders everywhere.

W. L. Douglas $4.00 and $5.00 shoes equal Custom Bench Work costing $6.00 to $8.00, the only difference is the price.

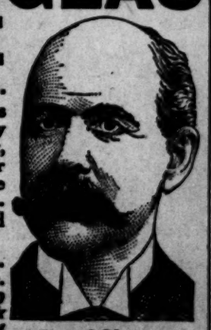

Boys' Shoes, $2.50 and $2.00

W. L. Douglas guarantees their value by stamping his name and price on the bottom. Look for it. Take no substitute. Ask your shoe dealer for W. L. Douglas shoes. If not for sale in your town write for Mail Order Catalog showing how to order by mail. Shoes ordered direct from factory delivered free. Fast Color Eyelets. W. L. DOUGLAS, 168 Spark St., Brockton, Mass.

W. L. DOUGLAS SHOE STORE, 616 Olive St.
EAST ST. LOUIS STORE, 142 COLLINSVILLE AV.

SYRUP OF FIGS AND ELIXIR OF SENNA

CLEANSES THE SYSTEM EFFECTUALLY; DISPELS COLDS, AND HEADACHES DUE TO CONSTIPATION. BEST FOR MEN, WOMEN AND CHILDREN—YOUNG AND OLD. TO GET ITS BENEFICIAL EFFECTS-ALWAYS BUY THE GENUINE.

MANUFACTURED BY THE CALIFORNIA FIG SYRUP CO.

SOLD BY ALL LEADING DRUGGISTS
ONE SIZE ONLY, REGULAR PRICE 50¢ A BOTTLE

June Sale of Embroideries

A table filled with Madapolam Embroideries on soft-finish cambric, in matched patterns; per yard, 15c, 10c, 7½c and 5c

27-inch Swiss and Batiste Flouncings; worth up to $1.25 a yard; our sale price 75c

$1.50 Swiss Flouncings, 27 inches wide and prettily embroidered in Broiderie Anglaise designs; per yard $1.00

27-inch Allover Embroideries, on Swiss, nainsook and cambric; this season's designs; worth up to $1.00 a yard; sale price 65c

Matched Sets, on sheer Swiss, nainsook and cambric, put up in boxes, each of which contains a complete set; prices are about half what you usually pay; yard, 39c, 25c, 19c and 15c

18-inch Cambric Skirt Flouncing, worth 50c a yard; White Sale Price 39c

27-inch Swiss Flouncing, in new designs, but only a limited quantity of each pattern; a 75c quality at, per yard 50c

18-inch Allover Embroideries, on nainsook and Swiss; White Sale Price, yard .. 25c

Wm. Barr Co.

$1.50 Fancy Foulards at 59c

The entire remaining stock from the largest maker of Foulard silks in the United States! Superb 24-inch fancy Foulard Faconne at a price that does not yield even the cost of weaving and handling! The newest and most charming patterns in the following very fashionable colors!

$1.00, $1.25 and $1.50 Foulards at **59c** — Black and White, Wistaria, Reseda, Green, White and Black, Old Rose, Grays, Etc. — $1.00, $1.25 and $1.50 Foulards at **59c**

Women's Silk Hosiery at 50c

Something unusually good! Hosiery of pure silk (in black only), with heels and toes of durable lisle and deep folded lisle garter tops; gauze weight; all sizes; a bargain of the truest sort; at, per pair 50c

Women's plain pure thread, bright Silk Hose; gauze weight; full fashioned; black, tan, bronze, sky, pink, wistaria, yellow, navy and Nile; $1.35 values; Wednesday, pair 98c

Women's plain black, pure thread Silk Hose; extra heavy weight; also plain black, pink, sky, white and tan, with pretty hand embroidered ankles; special at, per pair $2.25

Women's plain pure thread Silk Hose, in black, with deep lisle garter tops, also Italian silk, in colors; $1.50 and $1.65 values; at .. $1.15

Women's plain black, pure thread Silk Hose; heavy, serviceable quality; welts neatly edged with colors; also plain black, with self and colored hand embroidery; worth up to $2.75; Wednesday, pair $1.79

Great Sale of Women's Waists, Dresses, Suits and Skirts

Dainty White Wash Waists; entire front of embroidery; back and sleeves neatly tucked; collar and cuffs edged with Val. lace; a $1.50 Waist 79c

White Lingerie Waists, elaborately trimmed with German Val. point venise and embroidered bands; round and square yokes; made entirely of lace and finished with medallions $1.75

Waists of fine batiste, soft mulls and sheer lawns, trimmed with French or German Val. and point venise bands, combined with cluster tuckings and medallions; round, pointed and square yoke effects; sleeves and back have rows of lace and tucking; regular $4.00 waists $2.45

Allover Pin-Tucked Waists, made of dainty white batiste; yoke effect; front, sleeves and back tucked in clusters; collar and cuffs inserted with lace; a $1.75 Waist for $1.00

Genuine Irish Linen Waists, strictly tailor-made, in several styles; plaited and tucked effects; also shirt style, with pocket and French or tucked back; all have laundered collars and cuffs. Your choice for $2.50

Chantecler Waists, with low necks and ¾ sleeves; made of white linene and sheer lawns, tucked and plaited; also shirt style, with pocket; some button side effects and others with gray and white striped collars and cuffs $1.25

Tailored Coat Suits of white, tan, blue and amethyst linon; deep rolling collar and cuffs; self-embroidered in artistic designs; others with novelty collar and cuffs, trimmed with gilt buttons; skirts gored style, arranged in side pleats $3.50, $3.75

Suits—Nobby Russian Blouse, Three-piece and Coat Suits; made of fine ramie, rep or Irish linen; Tuxedo or novelty shaped collar, trimmed with contrasting shades; full pleated skirts; colors, white, tan, light blue, ivory, rose, ecru, amethyst and gray; prices ..... $5.75 to $10.75

Semi-Princess Dresses, in one-piece designs, made of fine white silk-finished lingerie, waist and overskirt of Japanese embroidery in unique designs, combined with Val. lace and Princess tucks; others of English eyelet embroidery, adorned with bands of Val. lace and hemstitched tucking; high and Dutch collars; deep pleated flounce of fine tucks, bands of embroidered Swiss and lace insertion ..... $9.75, $14.75 and $19.75

Tailored Dress Skirts of fine quality white, tan and blue linene and rep; double cluster and gored-styles arranged in side pleats $2.75

Dress Skirts of excellent quality black, navy and gray chiffon Panama, neatly tailored and arranged in the very popular side-pleated effects $5.00

Stylish Coat Suits in Russian blouse and one-button cutaway styles; in white, tan, gray, navy and amethyst; Tuxedo collar and cuffs of contrasting shades; others collarless and finished with lace medallions; braid; full side-pleated skirts; sizes 6 to 18 years; values for $12.75, $16.75 and $18.75

Misses' Middy Sailor Suits of excellent quality white linene, with large sailor collar, cuffs and breast pocket of light blue, trimmed with rows of white braid; full side-pleated skirt; sizes 6 to 18 years $3.00

Men's $1.50 Soisette Shirts, 95c

They're just from the maker—fresh, clean, smart-looking Negligee Shirts of soft tan or white soisette, with French turn-back cuffs and collars attached or detached. They would cost you at least $1.50 if bought elsewhere, but by utilizing the spare time in our own factory, we are able to make the price ... 95c

(Additional Soft Collars to match above Shirts at 25c each.)

Men's Union Suits of pure silk lisle and combed Egyptian balbriggan; long or short sleeves; knee and ankle lengths; $1.50 suits for 95c

A Clean up of 50c neckwear—about 300 dozen tubular silk ties, in shepherd plaids, English foulards and cordeon ribbed in two-toned effects; all go in this sale at 25c

Women's Cool Summer Underwear

Women's white ribbed vests of serviceable cotton, low neck and sleeveless; nicely taped; 15c values, 3 for 25c; each 9c

Women's white ribbed vests of medium weight cotton, low neck and sleeves, plain and fancy yokings; 21c values; 3 for 35c; or each 12½c

Women's plain Italian silk vests, with neat crochet top, white only; all sizes; serviceable quality, special for tomorrow at, each $1.49

Women's white ribbed union suits of gauze lisle, wide knee length, regular and extra size; 65c values; each 45c

Women's white ribbed union suits of best quality gauze lisle, wide lace trimmed knee length with plain or lace trimmed yokes; $1.35 value for 98c

Women's white ribbed vests of light weight cotton and lisle thread, low neck, sleeveless, plain and fancy yoke effects; 25c values 19c

Notions and Dressmaker's Supplies

Silk Hair Nets, in black, dark, medium and light brown and blonde shades; Monday, 2 for .5c

We offer a manufacturer's surplus stock of Shears and Scissors, including bent and straight trimmers, ladies' scissors, tailors' scissors, manicure scissors, pocket scissors; 4 to 9 inches long; regular 85c and 75c values; sale price on our Main Floor 35c

Pin Cubes; large size; black and assorted colored glass top pins; 10c grade for 3c

Craven Dress Shield Pins; per card, 5c; dozen cards 55c

Brooks' Machine Cotton; 100-yard spools; 3 spools, 5c; dozen ... 20c

Brooks' Glace Machine Cotton; 500-yard spools; per dozen .. $1.30

Pointer Sewing Cotton in 500-yard spools; 3 spools for 10c

Darning Silk; 5c spool, or 6 spools for 25c

Super English Tape; 10-yd. pieces; per piece, 8c; dozen pieces ... 80c

Super Tape; white only; 3-yard pieces; 5 widths; sale price, per dozen pieces 10c

Dressmakers' Skirt Markers; each one neatly boxed; sale price, each 10c

Warren's Net and Silk Chiffon Collar Foundation; high on the side; 15c quality for 10c

Elastic Shirtwaist Holder; holds shirtwaist in place; has a dip pin attachment; complete for 15c

Keitel's Slip-Out Collar Supporters; per set, 10c; or, 3 sets for 25c

Warren's Adjustable Collar Supporters; 3 sets for 10c

BARR'S SPECIAL LIGHT-WEIGHT DRESS SHIELDS.

Size—	2	3	4	5
Pair ..	6c	7c	8c	9c
Dozen.	65c	75c	85c	95c

Barr's Princess Dress Shields, with fine double Nainsook cover:

Size—	2	3	4
Pair	6c	8c	10c
Dozen ..	65c	85c	$1.05

A $10.00 Water Set, $4.75

7 pieces, consisting of 11-inch tankard and 6 half-pint tumblers, made of fine clear white glass with sterling silver deposit in the new "Strap Design." A shrewd deal with a money-needing manufacturer enables us to sell these superb $10.00 sets tomorrow at only $4.75

Sale of Tabourettes and Pedestals

These are in mission finish and will be found in Furniture section on our third floor.

12-inch size, worth regularly 75c each; sale price .. 45c
18-inch size, worth regularly $1.00 each; sale price ... 60c
30-inch size, worth regularly $1.50 each; sale price $1.00

Mahogany and Gold Candlesticks; from ..... $1.25 to $7.00
Mahogany and Gold Serving Trays; from ..... $2.50 to $9.75
Mahogany Sewing Tables; priced from ..... $9.75 to $36.00
Fern Boxes, priced from $2.00 to $3.75
Odd Baskets for flowers, at from $2.00 to $5.00
Artistic Tables, Chairs, Rockers, etc., suitable for wedding gifts.

Barr's Annual June Sale of Undermuslins

This **great event was planned about eight months** ago, when materials were selected, designs chosen and orders placed with the **best makers** in the land. Every detail of workmanship has been carefully watched—every style has been thoroughly considered. There are no ordinary feature bargains in this sale. **Every item is a special value,** at a price that will surely bring you to our 2d floor tomorrow for this big annual event.

Corset Covers, full front, ruffles of embroidery around neck and sleeves, 25c values for 19c

Cambric umbrella drawers, deep ruffle with tucks and hemstitched hem, 25c values at 19c

Corset Covers, of nainsook; full front, imitation Irish lace insertion, beading and edge; also Val. lace edges; worth 39c; at 25c

Umbrella drawers of cambric; full flounce finished with embroidery, lace, hemstitching and tucks; worth 35c; at 25c

Corset Covers, full front, rows of fine laces and insertion; embroidery edges; beading and ribbon, each 50c

Combination Suits; skirt or drawers, of nainsook trimmed with embroidery bands, lace edges and wide embroidery insertion, with lace, drawer or skirt has ruffle trimmed to match; Princess and belt styles; $1.35 and $1.50 values at 98c

Long Kimonas, of fine lawn, with pink, blue and black figures; with or without belt; special at $1.00

Cambric Gowns, high neck or slipover styles; yoke trimmed with fine embroidery, insertion lace, hemstitched or embroidery ruffles in neck and sleeves; excellent values at 50c

Gowns of longcloth and cambric; high neck and slipover styles; yokes of tucks and embroidery insertion, with embroidery edges; slipovers have deep yokes of lace and embroidery insertion; short puff sleeves; 89c and 98c values; at 75c

Drawers of muslin and longcloth; umbrella and circular style; trimmed with lace insertion and edge, embroidery ruffle or lawn ruffle and hemstitched tucks, in 20 styles; pair 50c

Fine cambric petticoats, with deep sectional flounce, with hemstitched tucks, ruffled underlay; others with deep flounce of embroidery; regular $1.35 values; tomorrow $1.00

Petticoats—several pretty styles, trimmed with embroidery hemstitching and lace with ruffled underlay; special $1.25

White Petticoats, with deep flounces of lace insertion and bands, headed with wide embroidery beading, ribbon and large bow, lace ruffle—underlay and dust ruffle $2.00

Parasols

Charmingly dainty designs in the new shades and colorings to match or harmonize with any costume.

$2.00 Parasols, $1.25
$2.50 Parasols, $1.45
$3.50 and $3.75 Parasols $2.15
$4.00 and $4.50 Parasols $2.65
$5.00 and $6.00 Parasols $3.15

Amoskeag Ginghams at 7c

5000 yards of the genuine Amoskeag and other equally popular ginghams—all 27 inches wide, in staple block checks, tweedies, and fancy patterns. Not more than 20 yards to a customer and no phone or mail orders filled, at the very special one-day price of **seven cents!** 7c 7c

Galateas—Fine quality and fast colors in all the popular stripes and figures on light and dark grounds, splendid for children's rompers and dresses; regular price 20c a yard; special price 15c

Shirting Madras — Extra fine quality, light grounds, with black, blue, red, green and lavender stripes and figures; worth 25c a yard; special at 17c

Corsets

20 dozen Sample Corsets in the best makes, including Kabo, American Lady, R. & G., P. N., etc.; made of batiste and coutil, with long hips, medium high bust and front and side hose supporters; a good assortment of sizes; $1.00 and $1.50 values, at 79c

Remarkably Strong Buying Opportunities in our Basement Tomorrow

Plate Glass Shelf, with nickel plated brackets $1.75

Toilet Paper Holder; nickel plated ebonized roll; special .25c

Towel Bars; nickel plated; 18 inches long; only 40c

Soap Dishes; nickel plated; shell shape; only 25c

Tumbler and Tooth Brush Holder; nickel plaed; price 35c

Alcohol Stoves; nickel-plated; several styles; ranging from ..... $3.50 to $7.50

Pyro, the denatured alcohol; prices
Quarts 25c
½-gallon 50c
Gallon 90c

Chamois Sponges 5c
Dusting Brush 25c
Tooth Picks; 4 boxes for 9c
Protect your Winter Clothing—
Wayne Cedared Paper Moth Bags; prices from ..... 50c to $1.50
Cedar Sheets; size 40x48; price, dozen 50c
Moth Balls; pound 4c
Red Cedar Chips and Tar Camphor; price only, package 12c
Naptha Soap; 6 cakes for 25c
Scouring Soap; 6 cakes for ... 25c
Borax, 20-Mule Team; ½-lb. pkg.; 3 for 20c

Refrigerator Pans, of galvanized iron; regular price 40c; sale price 29c

Garbage Cans, of galvanized iron; regular 65c Can; for 49c

Columbia Insecticide—
Small Cans 50c
Large Cans 75c

Peterman Bed Bug Liquid; can 10c

Peterman Bed Bug Liquid; can 15c

Janitor; the all-around cleaner; 6 boxes for 25c

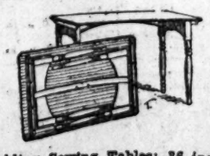

Folding Sewing Tables; 36 inches long; at $1.00

Straw Step Seats; 6 for 25c

Flour Bins; 100-lb. capacity; japanned brown or blue; price .. 89c

Paints, for house and floor; all colors; per quart 29c

Screen Paints; black or green—
½-pint 15c
Pints 25c
Quart 45c

Lawn Bench Paints—
½-pint 20c
Pint 30c
Quart 55c

Bath Tub Enamel—
½-pint 15c
Pint 25c
Quart 40c

Barn Paints—
Quart 20c
½-gallon 38c
Gallon 75c

Floor Varnish—
½-pint 20c
Pint 30c
Quart 55c

White Lead, in kegs of 12½, 25, 50 and 100 lbs.; per lb 6½c

Alabastin; the wall finish, in all colors—
5-lb. package; white .. 50c
Colors 55c

Lovely Lace Handkerchiefs

For Graduation and Bridal Gifts.

Dainty creations in vast variety, to delight the heart of the sweet girl graduate or the newly made bride.

Pt. Venice Lace and burnt-out effects; from 25c to $2.00

Handkerchiefs with rows of Valenciennes insertion and lace edge from 25c each to $1.50

Real Madeira Handkerchiefs at, each, from 50c to $5.00

Real Princess Handkerchiefs; range from, each, 50c to $2.75

Real Val. and Duchess Handkerchiefs; range from, each, $1.75 to $27.50

Some Exceptional Ribbon Offers

Bows, Sashes and Rosettes for graduation dresses, etc., tied free of charge at our ribbon counter.

6-inch Taffeta Ribbon; bright and lustrous, in black, white and colors; regular 29c quality; special at 19c

Silk Wash Ribbons, in check pattern; in white, pink and blue; 10 yards in a bolt.
No. 1, worth 25c bolt, for 15c
No. 1½, worth 35c bolt, for 19c

Wide Sash Ribbons in brocades and beautiful flowered effects 8 and 9 inches wide; regular $1.00 and $2.00 qualities; special in this sale at, per yard 69c

A Sale of Reliable Watches!

Regular prices cut from one-third to one-half. A lucky purchase from the bankrupt stock of the Central Import Co. of Chicago, Ill. Every Watch guaranteed to keep accurate time. Men's, Women's and Misses' Watches—18, 12 and 6 size; Elgin and Waltham 7-jewel movements; cut expansion balance; patent Brequet hairspring hardened and tempered in form-exposed pallets; tempered steel safety barrel, in a 20-year gold-filled case; plain or polished; thin models; Hunting and open face cases; $12 value; sale price ... $5.95

Enameled New England Chatelaine Watches; fancy colored dial; accurate time-piece; pendant set and wind; $7.50 value, for $2.95

Elgin and Waltham 15-Jewel Watches; 16 and 12 sizes; Hunting and open-face cases; 20-year, gold-filled cases; thin models; 15-jewel setting; Brequet hairspring; dust ring; damaskeened plates; pendant set; $15.00 value, for $10.95

$1.25 Leather Hand Bags at 75c

Smart looking Bags of black and colored leathers—all with inside coin purse, and worth $1.00 and $1.25 each; your choice tomorrow for 75c

The Automobile—A handsome grain leather Handbag, with leather handle, leather lining and six fittings (coin purse, mirror, powder box, vinaigrette, hat brush and card case); a splendid $7.50 value, complete for $5.00

Real Seal Leather Handbag, with leather lining and real seal leather coin purse.
11-inch Bag ..... $3.95 12-inch Bag $5.00

June Sale—Linoleums and Rugs

$16.50 Seamless Brussels Rugs; of good quality; size 9x12 feet $12.50

$1.65 Imported and Domestic Inlaid Linoleums; 2 yards wide; best quality; new patterns and colors; per sq. yd., laid $1.37½

85c Linoleum; 4 yards wide; good quality; per square yard, laid 69c

$18.50 Seamless Brussels Rugs; extra heavy quality; size 9x12 feet $14.75

$1.15 Imported Inlaid Linoleum; granite pattern, in blue, green and brown; per square yard, laid 89c

$42.50 Royal Wilton Rugs; Oriental design; best worsted yarns; size 9x12 feet $35.50

RAILWAYS ACCEDE TO DEMANDS OF CIVIC COMMITTEE

Lines Agree to Conference, Sending Only Representatives of Terminal.

TO ARRANGE MEETING

Chairman Sawyer Endeavors to Call Session on Bridge Toll Monday.

Negotiations between the St. Louis Shippers and Municipal Committee and the railroad officials for the abolition of the bridge arbitrary will be resumed probably next Monday.

The railroads will be represented at the meeting by one or more officials from each proprietary line of the Terminal Association.

The request of the Shippers' Committee for a railroad committee representing only Terminal lines was granted by the railroad officials. Instead of leaving the matter to a subcommittee, however, it was decided by the railroad officials to have their entire committee act.

As soon as Chairman Sawyer of the Shippers' Committee received notice that the railroad officials were willing to resume negotiations he began trying to arrange for the conference next Monday. If it is found that the date is not convenient for members of both committees another day will be fixed.

The resumption of negotiations is the result of a request made by the Shippers' Committee upon Benjamin McKeen of the Vandalia for the appointment of a railroad committee representing only Terminal lines. At the conference between the Shippers' Committee and the railroad subcommittee May 18, there was a disagreement because Chairman Powell had named the representatives of two independent lines as members of his subcommittee.

The railroad officials called a meeting Monday at Sawyer's request. After the conference the railroads notified Sawyer they were willing to have the General Committee resume negotiation with the Shippers' Committee for the abolition of the arbitrary.

It is understood by the shippers that the general committee is to comprise representatives of the proprietary lines of the Terminal Association only, but if the representatives of independent lines are included in the General Committee, it is intimated that there will be no objection to them on the part of the Shippers' Committee.

As Chairman Powell of the Railroad Committee is to make an extended wedding tour of Europe this summer, Vice-Chairman McKeen probably will preside at all conferences for the railroads.

RESULTS OF BUTTER-KRUST ADVERTISEMENT STUPENDOUS

Bakery Manager Declares He Has Never Seen Such Demand for Any Kind of Bread.

Results described as "stupendous" have been achieved by the Heydt Bakery Co. in the extensive and extraordinary campaign of advertising Butter-Krust bread, which has been carried on exclusively in the Post-Dispatch.

Butter-Krust bread, as good as it sounds, is made of milk and is the product of many years' effort on the part of Henry Ruhe, manager of the Heydt Co. He has lived here 43 years and was the first baker to introduce in St. Louis bread made with compressed yeast.

The Heydt Co. will bring Butter-Krust to the attention of housewives in novel ways. Little Miss Butter-Krust will visit the homes of the city and wherever she finds a loaf or part of a loaf of fresh Butter-Krust, showing the label, she will pay $1 for it. And there will be a Butter-Krust day, when Butter-Krust bread will be for sale wherever bread is sold.

In Ruhe's many years of bakery experience, he has never seen such an enormous demand for any one bread as has been created for Butter-Krust. It seems that everyone is eating it. It is said that an analysis shows one loaf will make a complete substantial meal.

BAPTIST CHURCH TO BENEFIT FROM GIRLS' MINSTREL SHOW

Euclid Avenue Young Women Plan Elaborate Entertainment Program.

A minstrel show will be given by the young women members of the Whatsoever Circle of the Euclid Avenue Baptist Church Thursday night at Weltner's Conservatory Hall, 3630 Finney avenue. Mrs. J. T. Davis will act as interlocutor. Mrs. Charles P. Kelly will be the accompanist. The entertainment will be under the direction of C. F. Noel.

The Topsies in black-face will be Misses Minnie von Acken, G. A. McPherson, Georgia Bittick and Hazel Hoskins.

Among the song features will be: "Daisies Won't Tell," by Miss Blanche Burton; "Mandy, How Do You Do?" Hazel Hoskins; "Whisper That Dream of Old," Alice Cleverdon; "Hello, Angel Face," Minnie von Acken; "Beautiful Garden of Roses," Hattie Dix; "Have That Front Door Open When You Hear Me Comin' Home," Georgie Bittick; "Liza," Miss G. A. McPherson, and "Good Night, Dear," Mrs. P. C. Gill.

Piles Sufferers

Go to Dr. M. Ney Smith, the specialist, and be cured. Don't go on suffering through the hot weather. He will treat you under his guarantee to cure or no pay. Call or send for his 256-page book for men and 68-page book for women. N. e. cor. Twelfth and Olive streets.

Modern Feminity.

From the New York Weekly.

Modern Girl: Father, I long to be independent—to rely upon my own exertions for support. What trade or profession would you recommend?

Wise Father: First-class cooks make $5000 a year.

Modern Girl: I don't like cooking. It's too feminine!

Headquarters

For Thermos bottles and auto supplies. T. L. Horn Trunk Co., 710 Washington

Imaginative Assimilation.

From the Chicago Tribune.

Stranger: What do you do with the vast swarms of immigrants that land on your shores every year?

Prominent Gothamite: We don't have any trouble, sor, in assimylatin' thim.

Mrs. Catt Out of Danger.

NEW YORK, June 7.—Mrs. Carrie Chapman Catt, president of the International Woman Suffrage Association who recently underwent a serious operation was pronounced out of danger today by her physician.

50c Linen Waisting
10 to 11 A. M.
A grand bargain, just at the time you want it; 500 yards, yard wide, full bleached, all pure Linen Waisting; 50c value; on special sale at 10 a. m., main floor; for one hour at..... (No phone or mail orders.) **19c**

40c Silks at 14c
The sale begins at 9:30 A. M. for one hour. The opportunity is the greatest ever offered; 100 pieces Wash Silks; plain colors, in all these choice shades: light blue, Nile, lilac, cream, silver and dark gray, sage, mulberry, Copenhagen, dark tan, golden brown, red, etc.; material worth 40c; limit 20 yards to a customer; for one hour, yard (Main Floor)..... **14c**

12c Bleached Cambric
Wednesday we will have on sale 2400 yards of good Cambric, Lonsdale finish, cut from the bolt and limit 20 yards to a customer; absolutely worth 12c; basement; Wednesday..... **7½c**

75c Long Kimonos
From 8:30 to 9:30.
Women's Long Lawn Kimonos; pretty floral scroll and stripe (only one to a buyer); Main Floor; at..... **19c**

FREE MATINEE TICKETS FOR FOREST PARK HIGHLANDS.

ESTABLISHED 1873 Penny and Gentles BROADWAY AND MORGAN STREET. ALL STREET CARS TRANSFER TO PENNY & GENTLES

$2 Lace Curtains
500 Notingham Lace Curtains; full length; extra wide; several to match; worth $2 pair; sale price, per Curtain, Third Floor..... **25c**

SHOES For Boys' and Girls' $1
$1.50 and $2.00 Grades
800 pairs of Boys' and Girls' solid leather Shoes; regular $1.50 and $2.00 grades; kid and calf leathers; boys' sizes 9 to 5½; girls' sizes 8½ to 2; tomorrow pair... **$1.00**

5c Coat's Spool Cotton
Standard spool cotton; all numbers; black and white; 10 till noon; main floor..... **2½c**

10c Pearl Buttons
Seconds, that is, slightly imperfect; 10c value; main floor; dozen..... **2c**

10c Pillow Slips
Wednesday we place on sale 396 Pillow Slips; 36x36; made of short lengths of good sheeting; absolutely worth 10c; Wednesday—Basement..... **6½c**

Dinner Sets—100 pieces; large shapes, with artistic gold border in grapevine and cluster design; sold regularly at $10.50; 25 sets on sale tomorrow at... **$8.25**

Fringe Inverted Lights; in green, white, gold and red; complete $1.25 value, for..... **66c**

Table Tumblers; large size; smooth finish; worth 60c dozen, at, each..... **2c**

This Door, all sizes. $1.38
Screen Doors
Screen Doors (like cut); all stock sizes; $1.85 values, for... **$1.38**

Garbage Cans; heavy galvanized iron; deep rim covers; absolutely air-tight; family size; 65c values, for..... **39c**

Wash Boilers; No. 8 size; with copper bottom; $1.00 value, for..... **68c**

70c Wash Tubs; extra large size; galvanized, for..... **43c**

$5.00 Lawn Hose; ¾-inch; 50 feet in length; for..... **$3.38**

Ready-Made Petticoat Emb'y Flounces
Cambric and Swiss Flounces, with combination of lace and embroidery with ruffles ready made; 10 to 21 inches wide. Only necessary to put on band to have finished skirt, drawers, etc. Something new; worth to 50c a yard, for
5c 10c 15c 25c 35c

49c Shantung Silks
Salome Satin Shantung, 27 inches wide, in scroll and conventional patterns; in every desirable tint for street or reception wear; such as tan, Copenhagen, white, peach, old rose, black, champagne, reseda, etc., etc., yard; main floor; Wednesday..... **29c**

$3 New Tailored Linen Dresses
Prettily made with heavy lace inserting—latest style—all colors tan, blue and lavender; choice for Wednesday..... **$1.50**

$6.00 Lawn Tunic Dresses
The new Tunic Dresses; beautifully made of the best lawns; all the new patterns, dark blues, light blues, lavenders, pinks, etc.; misses' and small ladies' sizes; choice for Wednesday..... **$3.98**

$8.00 Voile and Chiffon Panama Skirts
All the new tunics and pleated effects, in finest all-wool chiffon Panama, brilliantine and voile Skirts; a sample line of the best $8.00 values to be closed out; all colors and black; choice..... **$5.00**

$2.00 Garments
$2.50 Ladies' Wash Coats.....
$1.50 Ladies' Wash Skirts.....
$1.50 White Waists.....
$1.50 Colored Dresses.....
In one big lot to close; choice..... **98c**

$5.50 MATTING RUGS, $2.95
Size 9x12 Feet
$12.00 Seamless Brussels Rugs; size 9x12; on sale Wednesday..... **$8.95**
$7.50 All-Wool Smyrna Rugs; size 4x7..... **$3.95**
$9.00 Brussels Rugs; size 6x9; on sale Wednesday..... **$6.95**
$7.50 Wool Ingrain Rugs; size 9x12, $4.95; extra heavy quality; worth $10.50..... **$4.95**
$11.00 Pro-Brussels Rugs, $7.95; size 8x12; beautiful new patterns, in floral and Oriental; Wednesday... **$7.95**
$1.50 Inlaid Linoleum, 95c; best grade American, Scotch and English makes; extra heavy, all new patterns; colors through to the back; all perfect goods; worth $1.50; Wednesday, yard..... **95c**

$20 Refrigerator, $14.95
Like cut; with three compartments; 100 pounds ice capacity; big bargain. **$14.95**

$7 Felt Mattresses, $3.95
Made of pure sanitized cotton felt; clean and perfect; guaranteed not to mat down or pack; covered in fancy art and new linen stripe tick; a $7.00 Mattress.... **$3.95**

Men's 50c Shirts
At 10 A. M. for Half Hour—Men's fine Madras Cloth Shirts; cuffs attached; nice, neat patterns; also fine pongee and percale, with collars attached; all colors; ages 14 to 17 years; choice—Main Floor—for..... **25c**

Men's 35c Balbriggan Underwear
At 9:30 A. M. for Half Hour—Fine French Balbriggan Shirts or Drawers; in creams, white, pink and blue; all silk finished; Drawers with extra double seats; all sizes—Main Floor—for..... **15c**

50c Bleached Sheets
Wednesday we will have on sale one case of 72x90 Bleached Sheets; made of good round thread muslin; worth 50c; Wednesday—Basement..... **33c**

7½c Dress Lawns
Thousands of yards, in Remnants; in basement tomorrow; Sale Price..... **2½c**

20c Bath Towels
50 dozen extra heavy, double thread, Turkish Bath Towels; size 20x45; all perfect; real value 20c; specially priced at (Main Floor)..... **12½c**

Children's 19c Drawers
Children's Muslin Drawers; some lace and embroidery trimmed; some slightly soiled and damaged; also Children's Skirts in this lot; Second Floor..... **5c**

35c Irish Poplins
Extra fine Silk Mercerized, all colors and black, white and cream; yard; main floor..... **15c**

15c Cotton Mohairs
Brown and gray checks in Dress Skirts and Waists lengths; yard; basement..... **5c**

Children's 49c Dresses
49c Dresses; sizes 2 to 4; trimmed with bands of embroidery:
Infants' 35c Rubber Diapers.....
Infants' 25c Knit Bootees.....
Infants' 25c Bibs.....
All new, fresh goods; choice—Second Floor..... **10c**

Sir Knight

All Right!
All leathers
All lasts--for
All men $4

Not Best, Because Largest, Brandt's But Largest Because Best.
616-618 Washington Av.
617-619 St. Charles St.

$5 Chicago and Return via C. & E. I.
Chicago and Eastern Illinois R. R.
Children $2.50

Tickets good going on trains leaving St. Louis Friday night, June 10th, and on all trains of Saturday, June 11th. Good returning from Chicago up to and including Monday night, June 13th. Tickets good in coaches and reclining-chair cars, but will not be honored in sleeping or parlor cars and no baggage checked.

Best On-Time Trains
Leave St. Louis
9:01 a. m. 9:03 p. m. 11:30 p. m.
Arrive Chicago
5:01 p. m. 6:58 a. m. 7:05 a. m.
Leave Chicago
11:35 a. m. 9:10 p. m. 11:40 p. m.
Arrive St. Louis
7:35 p. m. 7:07 a. m. 7:55 a. m.
Arrive and depart in Chicago at LaSalle Street Station, on elevated loop, in the heart of the business, shopping and hotel district—an advantage no other line offers.

Tickets: 900 Olive Street and Union Station
Phones: Bell Main 3600; Kinloch Central 214

MELLOW AS MOONLIGHT
CASCADE PURE WHISKY
This Year's Bottling
of Cascade represents the distilling of years ago. Think of this when you think of Cascade Pure Whisky. Proper aging is next in importance after proper distilling. Two reasons why physicians recommend Cascade.
Original bottling has old gold label
GEO. A. DICKEL & CO. Distillers Nashville, Tenn.
DAVID NICHOLSON GROCER CO. Distributors.
CASCADE DISTILLERY TENNESSEE WHISKY

This $10 Voile Skirt at $5.95

Just 100 of them—made from Stern Bros. imported voile, known everywhere for its wearing quality—21-gore pleated style—like illustration—very full at bottom—well tailored and finished—all sizes—we bought them at a great discount and place these actual $10 Skirts on sale, while they last, at..... **$5.95**

$8 and $9 Skirts, $4.95
Just arrived—another shipment of those great Skirt values at $4.95 that have made our skirt department the talk of St. Louis—over a dozen different styles—made of chiffon Panama, mohairs, and worsteds in all newest shades—you can't duplicate these Skirts elsewhere under $8 and $9, as we contracted for the entire output of this factory—all sizes including extra large..... **$4.95**

$2.50 and $3.00 Waists, $1.48
A great assortment—plainly tailored and lingerie effects—many original designs in lace and embroidery trimmings—Dutch and high neck styles—elbow, three-fourth and full-length sleeves. All the latest novelties. Just the Waists you want for mid-summer wear. Remarkable $2.50 and $3.00 values—specially priced for Wednesday at..... **$1.48**

$8 Tub Coats, $4.95
You can save ⅓ by getting your Tub Coats and Dresses here—come in and see our great values—we're underselling everyone—and showing the very newest, nattiest styles—this Special Coat, made of pure linen and imported rep, full length, is one of the many money-saving values to be had here—it's worth fully $8—our price..... **$4.95**

Don't miss our great clearing sale of Cloth Suits

Your choice of any Women's Cloth Suit; values up to $50; at $9.75, $14.75, $24.75.

Pufeles-Gang Cloak Co.
WASHINGTON AT SIXTH
The Value-Giving Store.

ONLY 3 MORE DAYS!
To Sell Our $150,000 Stock and Get Out!
Our $100,000 Stock of High-Grade Furniture, Carpets, Stoves, Pianos, Etc., Must Be SLAUGHTERED!
Jobbers and Manufacturers Association
OLD ELY & WALKER BLDG., 8th and Washington Av.

(News Item in Post-Dispatch June 2.)

SCHAPER BROS. LEASE WASHINGTON AVENUE CORNER

Mercantile Company to Build Mammoth Department Store There.

The Schaper Bros. Mercantile Co. Thursday obtained a 20-year lease upon the block bounded by Washington avenue, St. Charles, Eighth and Ninth streets. The owners will construct a large department store upon the block.

The east half of the block embraces the old Ely-Walker Building, an eight story structure of granite, and is controlled by the Washington Building Co. It will be remodeled so as to incorporate it in the new store. The west half belongs to the Liggett estate. The block and the building are valued at approximately $3,000,000.

The Schaper company, which is now located at Broadway and Franklin avenue, plan to organize a mammoth department store of the popular class.

The Mississippi Valley Trust Co. conducted the negotiations for the lease.

Never, as long as you live, have you ever seen such prices as we're going to quote on first-class goods.
No retail or even wholesale firm could sell at such prices and remain in business. But we've got to close up and the goods must go either in retail or wholesale quantities, no matter what they bring.

2 SOLID CARS OF BRASS BEDS
Must be sold in 5 days. Just stop! Think! Consider what this means! Every Bed will go regardless of cost or value.

$18.00 2-in. post Brass Bed **$8.00**

$21.00 Brass Beds to be sacrificed at..... **$10.25**
$30.00 Beds; 2-inch continuous post; to be sacrificed at..... **$15.50**
$39.00 Beds; 7 rods in center; to be sacrificed at. **$21.50**
$75.00 Beds; in English Polet finish; to be sacrificed at..... **$36.25**

Bed-Room Suites
At Ridiculously Low Prices

$100 Massive Quartered Golden Oak Suite; consisting of massive full roll effect; Bed, Dresser and Chiffonier; sold the city over at $100..... **$49.50**

The following suits at comparatively the same discount:
$55.00 Bed, Dresser and Chiffonier, in solid oak; golden finish..... **$29.50**
$55.00 Bed, Dresser and Chiffonier; in select mahogany, Colonial pattern..... **$57.50**
$125.00 Immense Quartered Golden Solid Oak Bed, Dresser and Chiffonier; Basic..... **$78.00**

RUGS
$15.00 9x12 Room-sized Brussels Rugs..... **$7.50**
$30.00—9x12 Wilton Velvet Rugs..... **$13.50**
$30.00—9x12 Seamless Wilton..... **$16.25**
$45.00—9x12 De Luxe Seamless Wilton..... **$21.50**
$35.00—9x12 Axminster Rugs..... **$15.25**
$52.50—9x12 De Luxe Seamless Savoniery.... **$24.50**
$7.50 Felt Mattress—45 lbs.—art tick—full size..... **$3.80**

$450 PIANO
Factory's retail list on this Piano is $450; it's a cabinet grand in a genuine mahogany case; guaranteed 10 years by the makers..... **$195**

3 Cars of Medium and High Grade Matched
DRESSERS and CHIFFONIERS
In Mahogany, Tuna, Bird's-Eye Maple, Circassian Walnut and Golden Oak
Must Be Sacrificed!

$30.00 Full Serpentine Front Massive Golden Oak Dresser; heavy crossband post effect; 24x30 French bevel mirrors..... **$15.25**
$42.00 Massive Full Colonial Golden Oak Dresser; full Colonial scroll glass standard and base; base is 48 in. wide; mirror 30x40 inches..... **$21.50**
$37.50 Genuine Mahogany Princess Dressers; sacrifice price ... **$19.50**
$45.00 Gen. Circassian Walnut Dresser; Grand Rapids design; sacrifice price..... **$25.50**
$75.00 Genuine Mahogany Large Poster Dresser..... **$45.50**
$27.50 Full Surpentine Front Massive Golden Oak Chiffonier to match dresser; sacrifice price..... **$14.25**
$35.00 Massive Full Colonial Golden Oak Chiffonier; 40-inch base; 15x24-inch French bevel mirror to match dresser; sacrifice price **$18.45**
$47.50 Gen. Mahogany Chiffonier to match dresser..... **$23.75**
$42.00 Gen. Circassian Walnut Chiffonier to match dresser; sacrifice price..... **$23.25**
$60.00 Genuine Mahogany Chiffonier to match dresser. **$34.50**

Davenports
Practically Given Away!
$39 Chase Leather Bed Davenport; diamond tufted; full automatic; need not be pulled from wall to be operated; Solid Oak... **$13.75**
$37.50 Quartered Oak Davenports **$18.25**
$45.00 Mission Davenports..... **$22.75**
$50.00 Mahogany Davenports..... **$25.85**
$75.00 Quartered Oak Davenports **$34.75**

$15.00 Pedestal Solid Oak Extension Tables... **$8.50**

$15.00 Genuine Quartered-Oak Pedestal, 6-foot Extension Table..... **$11.60**
$37.50 Genuine Quartered-Oak Pedestal 8-foot Extension Table..... **$15.50**
$45.00 Genuine Quartered-Oak Pedestal, 8-foot, round 52-inch top Table; all finishes..... **$24.50**

SIDEBOARDS
$16.00 Solid Oak Sideboard; with French bevel Mirror **$7.15**
$30.00 Genuine Quartered-Oak Sideboard, French plate mirror; sacrifice price **$14.50**
$35.00 Genuine Quartered-Oak Sideboard; 18x40 French plate mirror; swell front; sacrifice price **$16.90**
$45.00 Quartered-Oak Canopy Effect Buffet Sideboard; piano polished finish; sacrifice price **$23.85**

Parlor Suites
At Less Than ½ Their Value
$35.00 3-Piece Mahogany Genuine Leather Suite at **$16.50**
$55—3-piece Gen. Leather Suite; sale price **$27.50**
$95—3-piece Gen. Spanish Leather; Genuine Mahogany Suite **$46.50**
$175—3-piece Gen. Spanish Hand-Carved Suite **$84.00**

American Actress Ill in Berlin.

BERLIN, June 7.—Miss Easton, an American actress at the Royal Opera, was operated upon for appendicitis at a private hospital this morning by Dr. Federmann. Her condition is deemed satisfactory.

Koreans Plan an Uprising.

VLADIVOSTOK, Russia, June 7.—An anti-Japanese uprising of serious proportions is being plotted, it is reported in North Korea, by Koreans, who are opposed to the annexation of Korea by Japan.

COMMON SENSE ADVICE ON HOW TO KEEP WELL

No More Stomach Troubles, If Readers Will Rely On This Simple Home Recipe.

If you will stop to think a moment, it will be perfectly plain to you that most of the miseries people complain of result from imperfect digestion.

Your stomach is like an engine, supplying power, health, strength and vitality to the entire body. The food you eat is the fuel. If this fuel is not perfectly digested, so that it can be properly turned into power, the machinery of your body will not run smoothly, and all sorts of diseases develop.

Here is a simple home remedy that keeps the stomach in perfect condition, promotes good appetite, digests your food and prevents and overcomes all bad after-effects of eating:

Buy 3½ ounces Essence of Pepsin, ½ ounce Cascara Aromatic and a 1-ounce bottle of Compola. Be sure you get Compola in the original bottle with seal unbroken so as to get its full strength, as the genuine is put up only in sealed 1-ounce bottles. Have your druggist put the Essence of Pepsin and the Cascara Aromatic in a 6-ounce bottle. Then you can add the Compola at home, mix thoroughly, and the remedy is ready for use.

Shake well before taking. Adults, 1 teaspoonful after each meal; children, ¼ to ½ teaspoonful. Should your druggist be out of any of these ingredients, just remind him that his wholesaler can supply him.

Readers, try this home remedy. It is absolutely simple, safe, harmless and has proved a blessing to thousands who needlessly suffer from indigestion, dyspepsia, chronic constipation, belching of gas, heartburn, biliousness, headache and other distressing results of stomach troubles. ADV.

ILLINOIS CENTRAL CHARGES EMPLOYES DIVERTED MILLIONS

Road Sues for Accounting of Expenditures for Repairs to Cars.

CHICAGO, June 7.—The Illinois Central Railroad Co. has filed suit against four former employes charging they defrauded the company of $2,000,000 by manipulating bills for repairs in favor of five independent concerns.

The defendants to the suit are accused of having persuaded the railway company that its repairs could be done more cheaply by the independent companies than by the Illinois Central in its own machine shops. The men named in the complaint are Orland S. Keith, former superintendent of transportation; Joseph E. Buker, former assistant superintendent of the car machinery; William Renshaw, former superintendent of machinery, and John M. Taylor, former general storekeeper.

The concerns and the amounts by which they profited in the alleged fraud are said by the railway company to be as follows: The Blue Island Equipment Co., $400,000; the American Car and Equipment Co., $100,000; Aosterman Manufacturing Co., $750,000; the Memphis Car Co., $300,000, and the International Car Co., no amount named.

37 KILLED IN ITALY WHEN EARTHQUAKE CRUMBLES TOWNS

Panic Follows Shock, Lasting Ten Seconds, and People Flee to the Open.

CITY HALF DESTROYED

Walls Fall and Entire Blocks of Buildings Topple Over in Calitri.

Italy's King and Queen Depart for Scene of Disaster

NAPLES, Italy, June 7.

THE King, accompanied by Queen Helena, left for Avellino on a special train at 2 o'clock this afternoon. Two automobiles for their use were placed on board the train.

Her Majesty insisted on going with the King instead of sending someone to represent her. The Queen declared that her experience at Messina convinced her of the need of someone with authority who understood how to deal with such an emergency and to give first aid.

THE sovereigns left amid a great public demonstration. The Government will be asked to provide $100,000 for the sufferers.

The Pope in Rome was notified by the Bishop of Avellino of the suffering in that province and at once forwarded funds for relief.

By Associated Press.

AVELLINO, Department of Campania, Italy, June 7.—The Province of Avellino bore the brunt of a severe earthquake which was felt throughout Southern Italy shortly before dawn today. Thirty-seven persons are known to be dead and much damage was done to property, but up to noon it was impossible to determine the extent of the devastation.

In this city little harm was done and the only death reported was that of an old man who died of fright. The population, however, was terror-stricken.

Reports from villages throughout the province are much more grave. Twenty people are reported killed at Calitri, which is said to have been badly damaged. The situation there is distressing.

Routed by Noxious Gas.

Ten persons are said to have met death at San Sossio, where the sulphur waters, with which the district is rich, were released from bounds by the disturbance and flooded the vicinity. From the flood noxious gases arose. At Chianche a house fell, burying and killing an aged man.

One person was killed and several were injured at Castelbaronia. Calabritto was badly damaged.

Five persons were killed in the village of San Sele, Province of Potenza, in the Department of Basilicata. Every house in the village was damaged. Slight shocks continued in the district this afternoon.

Squads of workmen, together with detachments of soldiers, were dispatched from this place to assist the suffering villagers.

It was in the darkest hour of the morning when the shock was felt here. The sleeping town was aroused by the shaking of walls, the rattling of furniture and the falling of plaster. In a moment panic had seized the 20,000 inhabitants, who live in daily fear of a seismic disaster.

Half-naked men, women and children fled from their homes screaming with terror. They had in their minds visions of Messina and the horror of Reggio. Recently there was gossiped about a prediction that the approach of Halley's comet portended the end of the world.

Mad Rush for the Open.

The authorities kept their heads, but they could not stay the mad rush for the squares and open districts outside the city. The wildest confusion prevailed and the frightened ones could not be reasoned with or stopped. In the squares hundreds threw themselves on their faces and implored the mercy of the Almighty. Then the religious fervor found expression in half-organized processions to the shrine of St. Andrew's, the protector of the town. Others climbed to the sanctuary on Monte Vergine.

After several hours of frantic entreaty the authorities succeeded in re-establishing a semblance of calm and relief squads were organized.

As is usually the case, the inhabitants refused to re-enter their homes, fearing that another quake would occur.

Throughout the day the police were busy bringing together the scattered members of families and reassuring the frightened ones.

Word that the King and Queen were en route here on a special train served to afford new courage to the people and had a good effect in restoring order.

People Driven From Their Beds.

The shock occurred at 3:07 this morning while the people were still in their beds. Many houses at Calitri tumbled, burying the occupants in the ruins.

A panic was created at Torre Annunziata and Torre Del Greco, where the populations live in constant fear of an eruption from Mount Vesuvius.

Reports from Basilicata say that the shock was felt severely at Potenza. Similar reports come from Paola and Catanzaro in the province of Calabria and from Palermo on the northern coast of Sicily.

Troops were dispatched from all quarters into the affected district as soon as the loss of life and property damage became known.

Three Shocks Felt at San Jose.

SAN JOSE, Cal., June 7.—Three distinct earthquake shocks at a considerable distance west of California were recorded at the meteorological observatory of Santa Clara College yesterday between 5:11:13 and 5:13:13 p. m. The movement was vertical and rapid.

The Post-Dispatch is the only evening newspaper in St. Louis that receives or publishes news gathered by the Associated Press.

Garland's

The Sale of Summer Dresses

Will Continue Wednesday.

Several hundred Dresses of our great purchase, the sale of which started last Friday, were delayed in transit. They arrived today and will go on sale tomorrow. This lot consists principally of Lingeries, Linens, Ginghams and Lawns, and includes Dresses for all occasions—house wear, street and outing Dresses, Dresses for graduations, calling, dinner and evening functions.

The variety of styles is too extensive to attempt a description.

One of the $15 Coats at $5.95

Here Is How We Have Priced Them

Gingham Dresses

$6.00 Gingham Porch Dresses..... $2.98
$7.50 Gingham Street Dresses..... $3.98
$9.50 Gingham Street Dresses..... $5.98

Percale and Lawn Dresses

$3.50 Percale House Dresses..... $1.49
$5.00 Lawn House Dresses..... $2.50
$6.50 Lawn House Dresses..... $3.98

Lingerie Dresses

$35.00 Lingerie Dresses..... $17.50
$25.00 Lingerie Dresses..... $14.75
$18.50 Lingerie Dresses..... $9.98
$12.50 Lingerie Dresses..... $6.90

Linen Dresses

$30.00 and $35.00 Linen Dresses, plain and braided..... $18.75
$25.00 Linen Dresses, braid and embroidery trimmed.... $12.69
$16.50 Tunic styles, with medallions..... $8.75
$12.50 Linen Dresses, in a variety of styles..... $6.75

$15 Pure Rajah Silk Coats, $5.95

This is positively the greatest Coat value ever offered. Every thread pure silk. We regret that we have only 100 of them, as there'll be no more to be had at this price. Full length, beautifully tailored modes, in all sizes, for misses and women..... $5.95

Lingerie Dresses, Special!

300 Lingerie Dresses, trimmed with lace and inserting, made of soft, sheer, batiste, actual $7.50 value for $2.75

A Sale of Skirts

$7.50, $8.50 and $10 Skirts; Wednesday for..... $4.69

THE MATERIALS are fine mannish tailor cloths, Summer weight diagonals, fine Chiffon Panama, and the newest fabric in Summer skirts, checked Brilliantine; the color range includes all the new shades and staple colors, blue and black; all sizes.

$3 to $4 Lingerie Waists, $3 to $5 Tailored Linen Waists, Slightly Soiled, $1.95

Fifty beautiful styles in new Lingeries with either high or low neck, long or short sleeves and fine lace and embroidery trimmings, the tailored linen waists—about 100—are slightly soiled, but otherwise perfect.

Thomas W. Garland Broadway, Near Locust

THESE MEN - AND A THOUSAND MORE

Guide the intricate and wonderful machines in the Washburn-Crosby mills, but never actually touch hands to the flour. They work constantly for milling cleanliness, for purity and for the everlasting high quality of —

WASHBURN-CROSBY CO'S

GOLD MEDAL FLOUR

WASHBURN-CROSBY MINNEAPOLIS, MINN.

Most Phenomenal Price-Reducing Sale of

TRIMMED HATS

That Has Ever Been Held in St. Louis

THREE THOUSAND of this season's best styles and most becoming and bewitching effects will be sold, beginning tomorrow, at sale prices that are ***positively less than the cost of materials.*** This is the unprecedented scale of reductions:

$ 3.50 and $ 4.00 Trimmed Hats Reduced to **98c**
$ 5.00 and $ 6.00 Trimmed Hats Reduced to **$1.50**
$ 6.50 and $ 7.95 Trimmed Hats Reduced to **$2.75**
$ 8.95 and $ 9.50 Trimmed Hats Reduced to **$3.98**
$10.00 and $12.75 Trimmed Hats Reduced to **$5.00**
$15.00 and $16.50 Trimmed Hats Reduced to **$7.50**

Women's Cloth Suits at One-Half Price and Less

Fine Cloth Suits in blues, blacks, grays and other shades; regularly worth up to $22.50; sale price, $8.95

Beautiful Suits in serges, mixtures, checks, etc.; all silk lined; values up to $35.00; sale price, $16.50

All of our very finest Tailored Suits in this season's most charming styles; were up to $50.00; now $19.75

Silk Dresses Values up to $25.00 for $10.90

AN even hundred very effective styles of Silk Dresses in Pongee and Taffeta Silk; great variety of colors; they are just the thing for traveling; values up to $25.00; on sale tomorrow for **$10.90.**

Remarkable Values Will Be Distributed in This

Sale of New Washable Dresses

Chambrays, Ginghams and Linenes; checks, stripes, polka dots and plain colors; values up to $4.98 for..... $2.98

Unparalleled values; Ginghams, Lawns, French Chambrays, etc.; over 100 styles; long and short sleeves; values up to $8.95, at..... $5.95

The MODEL Washington at Seventh

Great Skirt Sale

AN odd lot; serges, Panamas and mixtures; plaited and flare styles; only 1 or 2 of a kind; values up to $8.50 for... $1.98

The ladies accompanying members of the American Medical Association, now in convention assembled, are cordially invited to make our Women's Department their headquarters, using our rest room, phone and other facilities.

Our Custom

shoes for men strongly appeal to business men who are conservative investors—men who want a gilt-edge security for their money—and they get it without question in our carefully designed and thoroughly well-constructed custom-made shoes and oxfords at **$6.00, $6.50** and **$7.00.**

The Banister

Shoes for men are also to be had at this store—they're high-class shoes in every way—the oxford illustrated above—in tan and Russia..... **$6.00**

Others up to $9.00

Swope Shoe Co.

311 N. Broadway

OCEAN STEAMERS.

Kaiser Wilhelm Der Grosse
Sails June 14 for
LONDON—PARIS—BREMEN
Wireless and Submarine Signals.
To London, Paris, Bremen.
Express Sailings, Tuesdays, 10 A. M.
K. Wilh'm d. Gr...June 14
Kronp. Cecile ....June 21
Kronp. Wilhelm...June 28
K. Wilh'm II.....July 5

North German Lloyd

Plymouth—Cherbourg—Bremen. Twin-Screw. Sailings. Thursday, 10 A.M.
G. Washington (new), June 9
Bremen, June 16
*Main, June 23
P. F. Wm. (new), June 30
*Bremen direct.
To Gibraltar, Naples & Genoa.
Sailings, Sats., 11 A.M.
Fried'h d. Gr...June 11
Lt. Albert.....June 18
†Neckar .....June 25
P. Irene .....July 2
†Does not call at Genoa.
Independent Around-the-World Tours. Travelers' checks good all over the world.
OELRICHS & CO., General Agents, 5 Broadway, New York.
Central National Bank, Sole Agents.

CUNARD LINE
LUSITANIA-MAURETANIA
Largest, Fastest, Finest Steamers Afloat.
New York to London Direct
VIA FISHGUARD,
The most expeditious route. Quickest also to
PARIS—BERLIN—VIENNA
Leave New York Wednesdays, 9 A. M.
MONDAY IN LONDON — Wireless Telegraph.
TUESDAY IN PARIS — Submarine Signals.
*Caronia.June11,10am | *Carmania.June25,10am
*Campania.June 15,9am | Lusitania.....June 29
Mauretania..June 22 | Campania.....July 6
*Will call at Queenstown and Fishguard.
HUNGARIAN-AMERICAN SERVICE.
To FIUME, via GIBRALTAR, NAPLES, TRIESTE.
‡Ultonia.June 16,noon | Pannonia.....July 19
†Carpathia, July 7, n | ‡Ultonia. ....Aug. 4
†Calls at Genoa. ‡Carries 2d & 3d class only Travelers' checks issued—good everywhere. Particulars of Services, Rates, Sailings and other information will be supplied on application.
Offices 21-24 State St., opp. the Battery, N.Y.
T. P. Harrington, Gen. S. W. Agent, 219 N. Tenth St., S. W. Cor. Olive St.

Take A Drink of Colorado's Vintage Air

Rock Island

The Rocky Mountains are now in their *gentlest* mood—the skies are *great canvases* on which Nature is painting with a different inspiration *every* hour. *Any* way of getting to Colorado is a *good* way, but the *best way* is the

Rock Island Lines
—direct to both Denver and Colorado Springs—

Let me tell you how *little money* it takes to have an outing in the Rockies. I will tell you about short trips or comprehensive tours. I will give you rates at hotels and boarding houses, perfect the details of your trip and spare you the annoyances of ordinary travel.

Splendid Fast Trains Every Day

for Colorado, Yellowstone Park and the Pacific Coast. Specially low round trip fares all summer to the delightful resorts of the Golden West. Let us send illustrated literature and suggest the vacation of your life. Call, phone or write today

W. J. HENNESSY
City Passenger and Ticket Agent
703 Olive St.
Phones { Bell, Olive 233, Kinloch, Cent. 232
St. Louis

Very Low Rates all Summer

AMUSEMENTS.

NEW COLUMBIA
ONLY DOWNTOWN THEATER OPEN
THE WORLD'S BEST VAUDEVILLE.
Two Shows Daily—2:15 and 8:15.
JOINT HEADLINERS:
Great Lester — Most Artistic of Living Ventriloquists.
EDWARD DAVIS & CO. — In "The Picture of Dorian Gray."
American Gypsy Girls. Sebastian Merrill Co. Reta Redfield. Flanagan & Edwards. Work & Ower. Luce & Luce.
15-30-50-75c. Box Seats $1. Seats Reserved.

GARRICK—Week of Mon., June 13
THE NEW THEATER CO.
Seats now at Box office. Mail Orders Accepted
From the New Theater, New York.
Mon., "School for Scandal." Tues., "Strife." Wed. Mat., "Sister Beatrice" and "Don." Wed. Night, "The Winter's Tale." Thurs., "School for Scandal." Friday, "Twelfth Night." Sat. Mat., "The Winter's Tale." Sat. Night, "Sister Beatrice" and "Don."
PRICES 50c TO $2.00. NO PHONES.

NOTICE TO THE PUBLIC

Forest Park Highlands has been chartered for the evening of Thursday, June 9, by the American Medical Association. We therefore ask our regular patrons to postpone their visit to some other evening, as we would not be able to give them as satisfactory a service as usual under these circumstances.

A. C. STUEVER,
President Park Circuit and Realty Co.

FOREST PARK HIGHLANDS
The Big Place on the Hill.
Only Family Garden in Town. Star Vaudeville. Cavallo's Band.
Two Shows Daily, Rain or Shine.
Restaurant in Charge of
JOHN A. SPECHT CATERING CO.
Admission to Grounds Free Until 6 P. M.

DELMAR WED. MAT 25c-50c
ABORN ENGLISH GRAND OPERA CO.
FAUST
Eves. and Sat. Mat., 50c, 75c, $1.00.
Commencing Thurs. Night—AIDA.
Monday June 13—JOHN E. YOUNG.
Seats bought at Bollman's, Grand-Leader or Famous admit to grounds.
Unexcelled cuisine and service at The Villa.
Special arrangements for visiting physicians

GEM
The Motion Picture Theater

BASEBALL TODAY
SPORTSMAN'S PARK
Grand and Dodier Streets.
BROWNS vs. NEW YORK
Game Starts at 3:30 O'Clock.

AMUSEMENTS.

WEST END HEIGHTS
The Coolest of All Gardens.
ALL THIS WEEK | HIGH-CLASS VAUDEVILLE AND MOVING PICTURES
TWO SHOWS DAILY—3 p.m and 8:30 p.m.
FREE Concerts by Seymour's Band. | FREE, Admission to Grounds.

AMUSEMENTS.

SUBURBAN ★ NOW
BARGAIN MATS. TUES., THURS., SAT.
AMELIA BINGHAM
"AT THE WHITE HORSE TAVERN."
Daily Concert by Missouri State University Band

SUMMER RESORTS.

OLD WHITE MADE NEW
White Sulphur Springs
Greenbrier County, W. Va.
Hotel and Cottages Open June 15
Completely renovated, baths installed, new casino, golf links, tennis courts, many new attractions. Low rates. New management. Liberal stop-over allowed here on all tickets via C. & O. Ry. For catalog and particulars address
T. ALEX. BAXTER, Manager.
White Sulphur Springs, Greenbrier County, W. Va.

THE SYLVAN OAKWOOD Green Lake, Wis.
Rejuvenated. New Cafe, European and American plans. 75 rooms en suite with baths; new Auto Bus; many added amusement features; golf, tennis, boating, swimming, etc. Rates not advanced. Address T. D. STONE, Green Lake, Wis.

PHILLIPS HOUSE
Mass av. and Beach, Atlantic City, N. J.
Open all year. Booklet. F. P. PHILLIPS.

Grand Traverse Country is the place to spend your summer vacation. Write Traverse City (Mich.) Board of Trade for Booklet of Information

THE WORLD'S MEDICINE.
For Bilious and Nervous Disorders
TAKE BEECHAM'S PILLS.
Sold everywhere. In boxes, 10c and 25c.

BARBERS, ATTENTION
Choice hydraulic barber chairs at half price; combination fixtures, with wash-stands attached; porcelain bath tubs, with hot-water heaters; see me for terms. August Kern, 14 S. Broadway; Olive 3446, Central 1281.

OUR JUNE TRADE SALES

OFFER SOME OF THEIR BEST BARGAIN ATTRACTIONS TO WEDNESDAY'S BUYERS

These sales are the sequence of a series of gainful trades whereby we became the possessors of great quantities of this Summer's most wished for & choicest merchandise. The remarkable discounts we received are equally shared with our patrons, as tomorrow's offerings forcefully indicate.

FREE TICKETS TO DELMAR GARDEN

Including admission to garden, also one ride on Scenic Railway or Ye Olde Mill, also to the Vaudeville & Moving Picture shows—good any matinee excepting Sundays & holidays if presented by women & children. Free to our patrons at exchange desk on every floor.

Famous
WASHINGTON AVE. AND 6TH ST.

WE GIVE, REDEEM & GUARANTEE EAGLE TRADING STAMPS.

DELEGATES TO AMERICAN MEDICAL ASSN. CONVENTION

Are cordially invited to make this store their downtown headquarters.

Use our telephones, waiting, writing & rest rooms; check your parcels here free.

Visit Our Magnificent Dining Room.

Men's Very Finest $35, $37.50 & $40 SUITS

TOMORROW FOR $21.00

Including this season's cleverest productions of such renowned makers as:
Rogers, Peet & Co., of New York.
Hirsh, Wickwire & Co., of Chicago.
Garson, Meyer & Co., of Rochester, N. Y.
Hamburger Bros. & Co., of Baltimore, Md.

This radical price cutting is resorted to for the sole & only purpose of reducing our stock of finest suits—This season's newest novelties are included—handsomest silk mixed worsteds from the best American & foreign mills—the very popular fancy blue worsteds in silk striped, chalk lines, pencil stripes, etc.—styles to please the most exacting & most particular dressers. Suits actually worth $35.00, $37.50 & $40.00—continuing tomorrow, choice of any for $21.00.

June Trade Sale of Linoleum

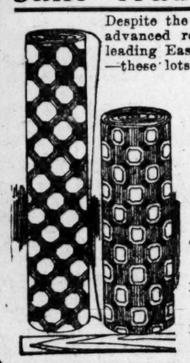

Despite the fact that the price of linoleum has sharply advanced recently, we secured large quantities from a leading Eastern jobbing house at remarkable concessions—these lots go on sale Wednesday as follows:

50c & 60c LINOLEUM AT 29c
Mill ends—5 to 20 yards in each piece—good patterns—Wednesday—sq. yd... **29c**

65c LINOLEUM FOR 38c
Extra weight—4 yds. wide—12 to 22 square yards in each piece—Wednesday, square yard... **38c**

75c LINOLEUM FOR 49c
Four yards wide—will cover large rooms without a seam—cut in any length—Wednesday, square yard... **49c**

85c LINOLEUM AT 38c
This season's choicest patterns—2 yds. wide—cut in any length—square yard.. **38c**

$1.15 INLAID LINOLEUM, 75c
In fancy block patterns—attractive colorings—Wednesday, square yard.... **75c**

$1.35 INLAID LINOLEUM, $1.00
In blue tile patterns for bath rooms—also, fancy tile & mosaic effects—Wednesday, square yard... **1.00**

50c Foulards for 29c Yard

27-inch chiffon washable half-silk Foulards—in blue, tan, old rose, wisteria, gray, helio & mulberry grounds, with neat Jacquard figures in the weave—also dots, two-tone effects & other clever printings—these are not only beautiful, but very serviceable warm weather fabrics—50c a yard is their standard price—again Wednesday, choice of any at, yard... **29c**

Women's $8.75 & $10.00 Dresses for $5.00

5.00 About 200 Dresses are included—of linens, chambrays, reps, crashes & Irish linene, in a number of very becoming styles—white, gray, blue, helio, tan, rose, pink, brown & natural. Fancy lace & net yokes—variously trimmed with embroidery, braid & lace insertion—Dresses usually priced at $8.75 & $10.00—Wednesday, while they last, choice for.... **5.00**

Women's $13.50 Coats for $8.75

Stylish silk Rajah, silk pongee & tan cloth of gold Coats—in the full-length models—some plain, others have collars & cuffs of black silk—Coats that are decidedly popular & very comfortable for this Summer's wear—$13.50 values—Wednesday, while 44 of them last, choice of any, at the very low price of... **8.75**

$12.50 Altman Voile Skirts, $7.45

Of genuine Altman Voile—some plain plaited, others panel plaited—variously trimmed with satin bands—some are artistically braided—some trimmed with crochet buttons—some in the popular over-skirt effects. **In complete range of sizes**—$10 & $12.50 values—Wednesday, special, for... **7.45**

Women's Linen Coats, $7.50

Full length models of linen crash & imported reps—large roll shawl collars—3-button front—large pockets & cuffs—trimmed with pearl buttons—very practical for all sorts of outdoor wear during the hot days—Costs unequaled under $10—Wednesday, special ... **7.50**

Women's Summer Dresses at $10.00

Lingerie Dresses, Chambray Dresses, Gingham Dresses, Linen Dresses & Silk Dresses—in scores of pleasing models—low or high neck—¾ or long sleeves—many have tunic overskirt effect—some plain tailored—others with embroidery, braid & lace in an endless assortment of new trimming ideas—every new & correct shade. Dresses such as are priced at $12.50 & $15.00 regularly—Wednesday at Famous, special for... **10.00**

Misses' $10.00 Dresses, $6.85

Many styles—low neck & short sleeve effects—also, high neck styles—of linens, French reps, ginghams & linenes — white, light blue, pink, rose & brown—sizes 14, 16 & 18—$10 & $12.50 values—Wednesday... **6.85**

Misses' $4.50 Dresses, $2.98

Of ginghams, dotted Swiss & colored lawns—in a host of neat patterns—square or round low necks—bodice trimmed with embroidery insertion & lace—full plaited skirts—sizes 14, 16 & 18—$4.50 values—Wednesday... **2.98**

MEN'S SUMMER UNDERWEAR & HOSIERY SALE

Fortunate trades brought us large quantities of this Summer's most desirable Hosiery & Undergarments at very unusual reductions. The protracted cold weather throughout the country left large manufacturers with overstocks, & we relieved several of them at practically our own price. Wednesday's specials are the result.

MEN'S $1.00 & $1.25 UNION SUITS, 89c
Genuine "Porosknit" & "Air cell" garments, in white & ecru—regular & athletic styles.

MEN'S 35c & 50c UNDERWEAR, 19c
Balbriggan, "Poros mesh," nainsook & mesh weave Undershirts & Drawers—in white & ecru.

MEN'S $1.00 TO $1.50 UNDERWEAR, 65c
American lisles in plain white, mercerized lisles in various shades—silk striped lisles in two shadings—long or short sleeve effects.

MEN'S 50c & 65c UNDERWEAR, 35c
Poros mesh, Lawrence Mills, Otis' make, Conde mesh & other good kinds—shirts with long or short sleeves—sizes 30 to 54.

MEN'S 75c SILK HOSIERY, 37c
Finest pure thread silk with lisle heel & toe—all the wanted shades—all sizes.

MEN'S 25c & 35c HOSIERY, 15c
Silk embroidered clocks, stripes & figures—also, silk plaited & mercerized lisles in plain shades.

MEN'S 15c COTTON HOSE, 7c
All sorts of shades—also, black & tan—sizes 9½ to 11½.

MEN'S "EVERWEAR" HOSIERY "SECONDS"
In black & colors—all sizes—"firsts" sell for $1.50 per box of 4 pairs—Wednesday—per box of "seconds" (without guarantee coupons), 75c.

T-W-O Purchases of Boys' Clothing

Entire stock of J. J. Preis & Co., 636 Broadway, New York. Entire stock of Landau & Steinberg, 7 Waverly place, New York. Knickerbocker Suits, Russian Blouse Suits and Sailor Suits for boys of all ages from 2½ to 18 years. Every new fabric, every new color, pattern & style effect—5 bargain groups:

$2.50 & $3.00 Suits, $1.87
$3.50 & $4.00 Suits, $2.40
$5.00 & $6.00 Suits, $3.25
$7.00 & $8.00 Suits, $4.60
$9.00 & $10.00 Suits, $5.85

$1.50 & $2.00 Pictures, $1.19

If you are contemplating a gift to the June bride, here is an opportunity to lesson your expense. We offer an assorted lot of oblong, upright & oval pictures—in a splendid assortment of attractive subjects—each one appropriately framed—actual $1.50 & $2.00 values—Wednesday, choice of any for... **1.19**

Old Oil Paintings cleaned & restored to their original effectiveness at small cost.

OUR JUNE LINEN SALE

Affords you an opportunity to fill your linen closets with choicest linens at minimum cost—

$1.50 LINEN SHEETING, 69c
All pure linen—2½ yards wide—shrunk finish—round thread quality—$1.50 value Wednesday (not over 8 yards to a customer)—yard... **69c**

25c BATH TOWELS, 15c
Extra large unbleached fringed Turkish Bath Towels—heavy double-thread kind—very absorbent—25c values—Wednesday... **15c**

40c DRESS LINEN, 23c
Pure Irish Linen, yard wide, snowy white—beetled finish, medium weight—40c kind—Wednesday, yd... **23c**

$2.75 TABLECLOTHS, $1.97
All-line, hemstitched, also pattern Table-All-linen, hemstitched, also pattern Table-pure white—floral designs—$2.75 value—Wednesday... **1.97**

$2.00 NAPKINS, $1.00 DOZEN
Full bleached linen damask Dinner Napkins size 20x20 inches—spot or floral designs—$2 value—Wednesday, doz... **1.00**

$2.50 NAPKINS, $1.69 DOZEN
All pure linen Irish satin damask Dinner Napkins—size 22x22 inches—hemmed ready for use—new designs—worth $2.50—Wednesday, dozen... **1.69**

75c TABLE DAMASK, 43c
Full bleached satin finish—guaranteed all pure linen—70 in. wide—heavy weight—75c value—Wednesday, yd.. **43c**

$6.50 TABLE SETS, $4.98
Guaranteed all pure linen, full bleach hemstitched Sets—cloth 8-10 size, with one doz. large hemstitched Dinner Napkins to match—beautiful designs—$6.50 sets—Wednesday (neatly boxed)... **4.98**

65c BLEACHED DAMASK, 38c
Imported mercerized Table Damask—full 64 inches wide—will retain luster after washing—25 different styles—65c value—Wednesday, yard... **38c**

TABLE SET SALE
Snowy white, pure linen Hemstitched Sets, with 12 large napkins to match—neatly boxed.
8-4 size—$6.00 value—Wednesday.. $4.85
8-10 size—$7.50 value—Wednesday.. $5.75
8-12 size—$8.50 value—Wednesday.. $6.50

TABLECLOTHS
Pure German linen hemstitched Cloths—silver bleached—also full bleached mercerized pattern cloths:
8-4 size—worth $1.50—Wednesday.. 99c
8-10 size—worth $2.00—Wednesday.. $1.20

A 77c Sale of Waists

Begins Here Wednesday, Offering Actual $1.25 to $2.00 Waists for 77c

You'll pick out a half dozen or a dozen when you see how great the values are.

These waists are made of excellent quality lawns & soft batistes—in the high neck & long sleeve or low neck & short sleeve effects—button front or button back—fronts variously trimmed with embroidery frills, Val. lace insertion, panels of embroidery & neat medallions—back & sleeves trimmed & tucked to match—all lace or lace edged collars—all sizes—a large variety of styles—two here exactly pictured.

Waists that were made to retail at $1.25, $1.50 & up to $2.00.

A large Philadelphia manufacturer's surplus stock which we secured at a much lowered price. Wednesday, choice of any for

77c

JUNE SALE OF KNIT UNDERWEAR

Overstocked mills made us such tempting inducements that we took over their entire overproductions—all this Summer's most wanted kinds—our savings are mirrored in Wednesday's inducing offerings.

WOMEN'S 25c PANTS, 15c.
Bleached knit umbrella shape lace-trimmed Pants—extra good waistbands—the usual 25c kind—Wednesday, special... **15c**

GIRL'S "MUNSING" PANTS.
Bleached, ribbed knee length—of extra quality—usual 25c to 35c kinds—in this sale—Wednesday—choice for... **15c**

WOMEN'S 10c VESTS, 5c.
Bleached, low neck, sleeveless Vests—taped neck & arms—manufacturers' "seconds"—Wednesday—garment... **5c**

UP TO 39c VESTS, 25c.
Kayser's regular size Vests with hand-crocheted yokes—also regular & extra size Vests of lisle & mercerized bodies—up to 39c values—Wednesday... **25c**

REGULAR & EXTRA SIZE VESTS.
Women's bleached, low neck, sleeveless Vests—some lace yokes—also regular size shaped body Vests with low neck & short sleeves—25c to 35c values—Wednesday **17c**

WOMEN'S 19c VESTS, 12½c.
Regular & extra sizes—bleached, straight body, low neck, sleeveless Vests—also short-sleeve style—full sizes—19c values, Wednesday... **12½c**

WOMEN'S UNION SUITS.
Bleached, low neck, sleeveless, knee length, umbrella shape, lace trimmed, regular & extra sizes—59c & 65c values—Wednesday, special for... **37c**

WOMEN'S 15c TO 17c VESTS, 9c.
Bleached, low neck, sleeveless Vests with pretty lace yokes or neatly trimmed—15c & 17c kind—Wednesday... **9c**

EXTRA SIZE SHAPED VESTS.
Bleached, shaped-body Vests in low neck, sleeveless or short sleeve styles—also, high neck with short or long sleeves—25c to 35c values—Wednesday special for.. **19c**

WOMEN'S 50c PANTS, 29c.
Regular & extra sizes—bleached, umbrella shape—lace trimmed—50c values—Wednesday... **29c**

Infants' Long Dresses & Skirts

Of nainsook—dainty yokes of lace, embroidery or pin tucks—skirts variously trimmed—up to $1 values—Wednesday, choice... **38c**

Misses' & Children's Gowns

Of nainsook—slip-over styles—short sleeves—trimmed with Val. lace—75c values—Wednesday... **59c**

Women's 25c to 39c Hosiery, 19c

All sorts of fancy novelties—solid colors, plain black & black with half white feet—25c to 39c values—Wednesday, pair... **19c**

15c Shirting Madras, 10c

32 inches wide—excellent quality—beautifully printed stripes, solid shades, etc.—for men's shirts & women's & children's wear—15c kind—Wednesday, yard... **10c**

10c Ginghams & Chambrays, 5c

1200 yards new Chambray & Dress Gingham—strictly fast colors—Wednesday, yard... **5c**

50c Wash Silks, 23c

27-inch half silk fabrics in checks, stripes, dots & neat woven figures—will launder—worth 50c—Wednesday, yard... **23c**

75c, 85c & $1.00 Silks, 49c

Pongees, foulards, checks & poplins—27 inches wide—Wednesday, yard... **49c**

Light Blue Messaline

Very soft, all silk, 19-inch imported French Messaline—very light blue—75c value—Wednesday... **35c**

39c Colored Swisses, 19c

Sheer French Swisses—white, with small colored dots & rich floral printings—worth 39c—Wednesday, yard... **19c**

$5 & $6 Panama Hats $3.90

As a special for Wednesday we offer 30 dozen Men's genuine Ecuadorian Panama, hand-made one-piece Hats, in this Summer's newest styles—actual $5 & $6 values—Wednesday, special... **3.90**

25c Fancy Decorated China, 10c

Beautiful rose decorations & tinted backgrounds—cups & saucers, sugar bowls, cream pitchers, sugar shakers, spoon holders, syrup jugs, celery trays, oatmeal bowls, plates, shaving mugs, hair receivers, puff boxes, pin trays, mayonaise plates, etc., worth up to 25c—Wednesday, while they last, choice for... **10c**

SCREEN DOORS &

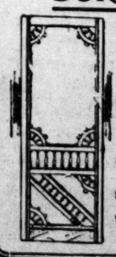

Other Summer home needs at special bargain prices Wednesday—

55c Window Screens—Adjustable—30 inches high—45 inches wide—Wednesday... **38c**
$1.55 Screen Doors—Fancy pattern—various sizes—Wednesday... **$1.28**
$3.00 Lawn Mowers—16-in. "Victor"—self sharpening—Wednesday... **$2.25**
$6.25 Sprinkling Hose—Outfit consists of 50 feet of hose, red hose reel & brass nozzle—Wednesday... **$4.98**
$2.00 Curtain Stretchers—Adjustable pins—full size—heavy stock—Wednesday... **$1.48**
$6.00 Lawn Swings—Large size—4 passengers—Wednesday... **$4.34**
70c Stepladders—5 ft. yellow pine Stepladders, with bucket rest—Wednesday... **48c**

$3.50, $4.50 & $5.50 Lace Curtains

FOR 1.69 PAIR

This sale is an accident, pure & simple. In a jest our buyer made a ridiculously low offer for several thousand pairs & to his great surprise his offer was accepted by wire with the advice that the goods are on the way—they're here now & if you're wise you'll buy curtains in quantities while the purchase price is so very, very low. Included are 16-point Brussels Net, French Cable Net, Saxony, Egyptian, Point d'Esprit, two-tone novelties, Fish Net, French Guipure, Mission & Arabian Novelty Lace Curtains—in handmade Cluny, Honiton, Arabian, Art Filet, Renaissance, Duchess, Princess, Rococco, Point de Calais & Marie Antoinette designs—in white, ivory, two-tone & Arabian colors. 50 to 200 pairs of a kind—fully 150 magnificent new patterns. Actual $3.50, $4.50 & $5.50 qualities—continuing tomorrow, choice at, pair... **1.69**

Fownes' Silk Gloves

Sold in St. Louis exclusively at Famous—of best quality Tricot & Milanese silk with double woven finger tips—Two-Clasp Short Gloves—pair—**50c, 75c & $1.00**

Elbow Length Silk Gloves—pair—**$1.00, $1.50 & $2.00**

$1 Chamois Gloves, 55c

Best quality chamois skin gloves—2 clasp style—sizes 5½ to 7¼—usual $1.00 values—Wednesday... **55c**

Women's Muslin Wear

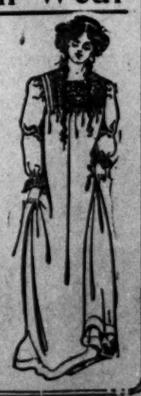

Every garment skillfully made—under most sanitary surroundings—greatly underpriced during these June Trade Sales.

Women's 29c Drawers, 19c—Cambric—ruffle of hemstitching & cluster of tucks—open or closed—Wednesday... **19c**

Women's $1.00 Gowns, 67c—Of nainsook & cambric—slip-over, V, high & empire styles—worth $1.00—Wednesday... **67c**

Women's 50c Gowns, 35c—V & high neck styles—entire yoke of tucks, edged with cambric ruffle—Wednesday... **35c**

Women's Princess Slips—Of batiste—pink and blue—yoke of German Val. lace & embroidery—flounce of Val. lace & edging—$4.60 value—Wednesday... **2.49**

Women's Corset Covers—Of nainsook—elaborately trimmed with Val. & torchon laces & ribbon beading—39c value—Wednesday... **21c**

7½c American Prints, 5c

Full pieces—big variety of patterns—choice of our entire stock—no restrictions—Wednesday (In Basement), yard... **5c**

$2.50 & $3.00 Corsets, $1.69

New models for the medium and average figure—of splendid batiste—medium & high bust—extremely long over hip & back—with soft skirt extension—rustproof boned—lace & ribbon trimmed around top—finished with bust cord—3 pairs of heavy hose supporters attached—actual $2.50 & $3.00 values—Wednesday, choice... **1.69**

$1.50 Cream Brilliantine, 88c

Rich silk finished imported, 42 in., cream, mohair, brilliantine—will launder perfectly—$1.50 quality—Wednesday, yard... **88c**

$1.50 Black Panama, 95c

All-wool—smooth finish—54 in. Chiffon Panama—Wednesday, yard... **95c**

Black & White Checks

Half-wool Cream Serge, with small black checks—36 inches wide—50c value—Wednesday, yard... **29c**

75c Blue Mohair, 35c

Navy blue shadow stripe, 42 in. English Brilliantine—worth 75c—Wednesday, yard... **35c**

$1.45 Inverted Lights, 89c

Inverted Lights, fitted with crystal stripe shade & fringe to match—solid brass burner, mantle & inside chimney, with one extra mantle—worth $1.45—Wednesday... **89c**

20 PAGES

PART TWO

ST. LOUIS POST-DISPATCH

Only Evening Paper in St. Louis With the Associated Press News Service.

PAGES 11—20 ST. LOUIS, TUESDAY EVENING, JUNE 7, 1910.—PART TWO. PAGES 11—20

A DAY IN JUNE

Last Sunday's count of total advertisements in the Post-Dispatch for 1909-1910:

1910 6459 || 1909 5999

GAIN, 460

The 1910 figures show 810 MORE advertisements were printed by the Post-Dispatch than were published by the TWO nearest competitors on that day.

PARADE PLANNED BY COMMITTEE FOR SANE FOURTH

Soldiers From Barracks and School Children's Floats to Be Reviewed.

PRIZES FOR THE BEST

Organization Would Arrange Fireworks Display at Night by Experts.

A meeting of the Independence Day Celebration Committee is being held Tuesday at the Mercantile Club. At this meeting final arrangements are being made for the observance of the Fourth of July in the St. Louis public and parochial schools.

Dr. W. H. Luedde, temporary chairman of the committee, said Tuesday that steps are afoot to convert the committee into a permanent organization, to be called the Patriotic Independence Day Association. Their object is to find a safe and satisfactory substitute for the cannon crackers, torpedoes, cartridges and dynamite caps with which the small boy has been accustomed to give vent to his patriotism. The committee was appointed at a mass meeting held 10 days ago at Central High School under the auspices of the St. Louis Medical Association.

Dr. Luedde said: "The tentative plans so far agreed upon call for a monster parade by the school children of the city in the morning. There should be companies of soldiers from Jefferson Barracks, bands of music, and decorated floats entered by the different schools, with prizes for the most beautiful and ingenious ones.

Fireworks by Experts.

"We should like to have the city officials review the parade. Then it would disband into sections corresponding with the different parts of the city.

"The afternoon programs will be left to the different schools, but will probably consist of patriotic songs, addresses and flag drills. At night, we plan to have displays of fireworks at the various schools, under the management of experts.

"It is not our wish to abolish fireworks, but to make it impossible for them to do harm."

Chief of Police Nebgen of Belleville issued an order Tuesday prohibiting the discharge of explosives of any kind on the Fourth of July. He notified all dealers in fireworks that he would enforce the order to the letter and advised them to govern themselves accordingly in purchasing their stock of Independence Day goods.

Sane Fourth Indorsed.

A safe and sane celebration of July 4, suggestions for which are being sent daily to the Post-Dispatch by its young readers, was indorsed Monday night by the St. Louis School Patrons' Alliance. A resolution was adopted asking all the public schools in the city to arrange harmless celebrations like those held last year at the Farragut and Garfield schools.

The celebration at the Farragut School last year, held on the school grounds, consisted of a program of patriotic songs, an address and a flag drill, followed by the release of a flock of paper balloons.

The resolution was prepared by G. W. Mark, G. W. Britt and Dr. William Grote. It urges that several schools combine for the celebration wherever possible and assemble in one of the parks in case the school grounds are not large enough.

Philip Bollinger, 4398 Olive street, suggests in a letter to the Post-Dispatch that the schools hold a celebration in Forest Park.

Suggests Care of Sick.

"I understand," he says, "that they won't allow any fireworks set off at the park, and that explosive canes and cannon crackers are barred from the grounds."

Ralph Mandelstamm, 4060 Easton avenue, writes as follows to the Post-Dispatch:

"It would be a fine thing for all the St. Louis school children to have a picnic in some big park and have extra cars. The price of admission should be 10 cents for children and 15 cents for adults."

A little girl writes as follows: "You wanted to know how to have a sane Fourth. There are many, many poor and sick in our hospitals and Poorhouse. Suppose all the children have saved a little money for fireworks. Let them take their money to these places and each one get a dozen oranges or apples, and sandwiches and handkerchiefs. Let us pass the roses around while we are living and not after we are dead. Yours truly,

LULU SMIDTH,
909 South Second Street.

The Post-Dispatch is the only evening newspaper in St. Louis that receives or publishes news gathered by the Associated Press.

To the Boys and Girls of St. Louis

THE Post-Dispatch invites your suggestions as to how the Fourth of July may be celebrated without the use of firearms and deadly explosives.

Give your ideas of a substitute for the noisy demonstrations that shock the sick and nervous and endanger your own lives.

Your letters should not exceed 150 words in length and should be accompanied by the full name and address of the writer in each case. Send your communications to The Fourth of July Editor, Post-Dispatch.

MINOR MERIWETHER, ONCE MEMPHIS RECEIVER, IS DEAD

Minor Meriwether, well-known attorney and receiver of the City of Memphis during the reconstruction period, is dead at his home, 3716 Delmar boulevard, at the age of 84. He died at 8 o'clock Monday night, of old age. The funeral will be Wednesday.

Mr. Meriwether's suggestion resulted in the Tennessee Legislature abolishing the charter of Memphis when it was unable to meet its obligations after the war.

HOW TO KNOW A WOMAN BY THE CLOTHES SHE WEARS

By MARGUERITE MARTYN.

The Foulard Girl
Being No. 1 in a Pictorial Series Drawn for the Post-Dispatch.

By MARGUERITE MARTYN.

SO many men seem to regard as immaterial the material a girl's dress is made of.

Ask your brother what his sweetheart wore to the dance last night, and he's likely to reply most flippantly, "Oh, she had on a kind of a sky-blue pink grosgrained plush cut on the bias and trimmed with cottoline scalloped up the back. Aw, I wasn't looking at her dress, I was looking at the girl."

Don't be discouraged, Miss Sweetheart, when the details of your carefully prepared toilette are dismissed as beneath the notice of his superior masculine intelligence. We know among ourselves (do we not?) that none of your efforts was wasted in the making of a harmonious whole. We know that if you had worn something altogether different you would have been a different girl in his eyes; that is all. And if you had worn anything so inappropriate as the costume he described you would have been a freak, and he would carefully have escorted you to the house with the big dome on Arsenal street instead of to the dance.

Each Would Choose a Characteristic Gown.

WE know that you could hang a dozen different costumes in a row and a dozen different kinds of women would select the costume for herself that most suited her fancy and that the costume each selected would be entirely characteristic of her. In so much, do clothes make the woman.

We know—maybe it's always been a secret between ourselves and our mirrors—but anyway, we know how much we depend upon our choice of a belt, or a riboon, or the cut of a skirt, or a blouse for the impression we wish to make.

An Eastern magazine has been running a series of articles by best-known actresses in which under the title of "My Philosophy of Clothes," each divulges the system of the peculiar style of dress she adopts and to which she attributes no little of her success.

Can Tell What Each Woman Is by Dress.

SO it's funny to see superior masculine creatures so blissfully oblivious of the artifices of feminine adornment that have so much to do with enslaving or repelling them. A little instruction in these matters would be illuminating and valuable to them, no doubt.

I would not be the traitress to disclose real dressing table mysteries. But I could draw half a dozen pictures of as many girls and indicate the characters of each by the clothes she wears, the way she wears them and the mention of the material of which her gown is made. For instance, here's a girl in foulard silk. You'd never mistake her for an athletic girl in storm serge, a stiff, starched, immaculate linen clad summer girl, a housewifely person in gingham or a miss in ingenuous white muslin. Or, if you would, wait until the next lesson and I'll show you the difference.

Yet men will disdain to acknowledge they are impressed by a woman's dress. With their wonderful insight they look beyond externals for a woman's character.

KIRKWOOD RAISES FUND FOR GENERAL FIREWORKS DISPLAY

The "Fourth of July problem" has been solved in Kirkwood.

The Board of Aldermen Monday night, in executive session, voted to direct Mayor Charles Hamilton not to issue any permits for setting off fireworks. Fathers of the "small boy" present prevailed upon the aldermen to instruct Mayor Hamilton to authorize a general celebration, the display to be paid for by popular subscription.

The citizens by noon Tuesday had raised a fund of $500. An appropriation of $20 was voted to pay for extra policemen, who will see that the ordinance prohibiting discharge of fireworks without a permit is enforced.

In Webster Groves the city officials collected pledges for $1000 to provide for a general fireworks exhibition.

Maplewood and Wellston have followed the lead, and Clayton is expected soon to fall into line.

Fined for Quoting Bible.

In Germany a merchant was recently heavily fined for using a quotation from the Bible at the head of an advertisement.

MEDICAL SCHOOLS LIKE MUSHROOMS, FLEXNER ASSERTS

War Between "Insurgent" and "Trust" Doctor Due to Educational Standards.

MANY COLLEGES FAIL.

Missouri Still Has Ten of Her 42 Institutions, Says Carnegie Man.

The split between the "insurgents" and "regulars" in the American Medical Association, which has resulted in charges of a medical trust, is due to difference of opinion as to the education a man ought to have before he studies to become a physician.

The "regulars" say no one ought to be permitted to study medicine until he has had a high school education and at least two years of collegiate or university study, devoted particularly to chemistry, biology and other branches looking specially to the study of surgery or medicine. The "insurgents" say the educational qualifications need not be so high, and that the restrictions urged would result in a dearth of doctors.

The Carnegie Foundation and Johns Hopkins Medical School are leaders in the campaign for stricter educational requirements, Johns Hopkins having started it; and its enemies are for the most part smaller medical colleges, not affiliated with universities.

Stephens Defends Colleges.

Dr. A. F. Stephens, dean of the American Medical College in St. Louis, declares that the statements of Abraham Flexner, secretary of the Carnegie Foundation, are false in so far as they charge that the independent medical colleges are turning out quacks.

"Flexner is one of Carnegie's hirelings," Dr. Stephens said, "and is associated with a clique in the medical association which wants to wipe out independent colleges. This trust has been growing 50 years. It wants to do away with Christian Scientists, homeopaths, osteopaths and all eclectics.

"There are 17,000,000 people in the United States who are treated by the class of practitioners the trust is trying to put out of business. A greater per cent of graduates of small colleges pass the State Board of Examination than of graduates from larger colleges."

Dr. Upshaw Gives Law.

Dr. I. W. Upshaw, president of the Missouri State Board of Health, gave out the following statement Tuesday relative to the controversy:

"There seems to be a misunderstanding of the laws governing medical schools in the State of Missouri.

"The State Board of Health has adopted a minimum requirement as to course of studies and laboratory equipment and has the legal right to enforce it," continued Dr. Upshaw. "The board examines each college in the State every year as to its clinical facilities and laboratory equipment and unless the same comes up to the minimum requirement of the board the school is descredited and its graduates are not admitted to the examinations."

Flexner Writes of Schools.

Flexner, in an article on "Medical Education in America," in the current Atlantic, gives an interesting history of how medicine has been taught, and an outline of the plan for better educated doctors. In part he says:

"Quite aside from this history, achievments or present merits of any particular independent medical school, the creation of the type was the fertile source of unforeseen harm to medical education and to medical practice.

"First and last, the United States and Canada have in little more than a century produced 447 medical schools, many, of course, short-lived, and perhaps 50 still-born. One hundred and fifty-six survive today. Of these, Illinois, prolific mother of 39 medical colleges, still harbors in the city of Chicago 14; 42 sprang from the fertile soil of Missouri, 10 of them still 'going' concerns.

Schools Sprang Up Everywhere.

"These enterprises—for the most part, they can be called schools or institutions only by courtesy—were frequently set up regardless of opportunity or need, in small towns as readily as in large, and at times, almost in the heart of the wilderness. No field, however limited, was ever effectually pre-empted. Wherever and whenever the roster of untitled practitioners rose above half a dozen, a medical school was likely at any moment to be precipitated. Nothing was really essential but professors.

"The teaching was, except for a little anatomy, wholly didactic. The schools were essentially private ventures, money-making in spirit and object. Income was simply divided among the lecturers, who reaped a rich harvest besides through the consultations which the loyalty of their former students threw into their hands."

Dr. M. Ney Smith has cured thousands who were afflicted with piles and can cure you without the knife. The best evidence of his ability is you pay when cured. Send for free books, with names and letters from cured patients. Address N. e. cor. Twelfth and Olive streets.

Bank Safe Water Trough.

Custer, S. D., boasts what is probably the strongest water tank in the country. It is on a ranch near the town, and is nothing but a large bank safe, set on its back. It formerly did duty in the line it was made for, but burglars blew the door off. A ranchman bought it and it now serves as a trough for cattle.

ACTRESS WHO IS ANGERED AT BEING CALLED UGLIEST WOMAN

Soldier's Widow Dies at 101.

CHICAGO, June 7.—Dinah Sprague, for many years known as the oldest member of the Women's Relief Corps in Ohio, is dead at the home of her daughter here at the age of 101 years. She was the widow of A. D. Sprague, a veteran of the War of 1812.

IOWA VOTERS AT PRIMARIES BALLOT FOR CONGRESS TICKET

DES MOINES, Io., June 7.—Primary elections were held in Iowa today for a full state ticket in both parties and to contest the representation in the lower house at Washington. In four districts the Republicans have contests between "stand-patters." In six districts "progressive" candidates have no opposition in their party.

Early voting was comparatively light. The activity of Republican factional workers was expected to bring out an average vote. The Carroll-Garst gubernatorial contest received less attention than the congressional fight.

SHOWS ANKLE TO PROVE SHE'S NOT UGLIEST WOMAN

Mlle. Polaire Denies Her Press Agent's Imputation of Homeliness.

By Leased Wire From the New York Bureau of the Post-Dispatch.

NEW YORK, June 7.—Mlle. Polaire is not the ugliest woman in the world. She said so herself in fluent French when she arrived on the French liner La Savoie to fill a 10-weeks' engagement. She was angry, real angry, when a venturesome reporter who had boarded the liner at Quarantine repeated the story that had been used by a versatile press agent to herald the coming of the actress.

She looked as if she would like to see a real killing, instead of the pretended one which adorns the sketch she is to produce, with the originator of the rumor anent her ugliness as a victim.

Not Really Homely.

To be sure Mlle. Polaire in her haste to meet the interviewers had penciled her eyebrows rather heavily and the redness of her lips had a borrowed tinge. There also were traces of powder on her cheeks, but her features, while not modeled after the classic lines of the ancient Greeks, could not be called homely. Certainly not.

"It is a lie, a cruel lie," she said through an interpreter. "How dare he, that man, whoever he was, say that I am of all women the most ugly? Is it that I am of an ugly figure? Is that ugly?" and the actress thrust forth one of her slippered feet showing a trim ankle. The interviewer meekly admitted that it was not.

But her ugliness was not the only thing Mlle. Polaire had to deny. She denied in emphatic terms, while her black eyes blazed anew, that she had stolen the automobile of William K. Vanderbilt Jr. in Paris.

"It is most untrue," translated the interpreter. "The very day that story appeared in the Paris paper Mr. Vanderbilt to me sent a lawyer to ask that I sign a paper that I never, never had been out riding with him, and this paper I signed. Ah, that story was untrue."

"Can't Quit Coffee"

Well, that is humiliating. It's hard enough to **be a slave** but infinitely worse to acknowledge the desperate condition where individual will is gone. However, there is nothing easier if you go about it in the right way. And nothing that will pay bigger dividends in health, comfort and money-making capacity.

Perhaps coffee keeps you awake nights, dulls your brain when you need the sharpest edge on your wits possible.

It's the steady, clear original thinker whose judgment is wide awake during business hours, that makes the well-paid doer of valuable work; the chap who forges ahead on his own initiative—the successful money-maker.

If coffee gets in its deadly work for only one hour of your business day, that may be just the time when opportunity is calling the loudest. But if your judgment is cloudy from **caffeine**-poisoning—coffee drinking—you may not see the opportunity or not be able to swing things your way.

To be in the best trim all the time, drop coffee entirely and use well-made Postum. By "well-made" is meant, as the directions say, boil your Postum at least 15 minutes after boiling begins. Have it dark and rich (it won't hurt you—not even a baby) and get the fine, snappy flavour and full food value.

Let Postum, in a word, help you quit coffee and start you on the road to every-day comfort, rousing good health and quite possibly a fortune.

"There's a Reason" for

POSTUM

Postum Cereal Company, Limited, Battle Creek, Michigan.

Counterfeits.

Read what one of the GREATEST NEWSPAPERS IN AMERICA has to say on this subject:

"The manufacturers of Castoria have been compelled to spend hundreds of thousands of dollars to familiarize the public with the signature of Chas. H. Fletcher. This has been necessitated by reason of pirates counterfeiting the Castoria trademark. This counterfeiting is a crime not only against the proprietors of Castoria, but against the growing generation. All persons should be careful to see that Castoria bears the signature of Chas. H. Fletcher, if they would guard the health of their children. Parents, and mothers in particular, ought to carefully examine the Castoria advertisements which have been appearing in this paper, and to remember that the wrapper of every bottle of genuine Castoria bears the fac-simile signature of Chas. H. Fletcher, under whose supervision it has been manufactured continuously for over thirty years.—*Philadelphia Bulletin.*

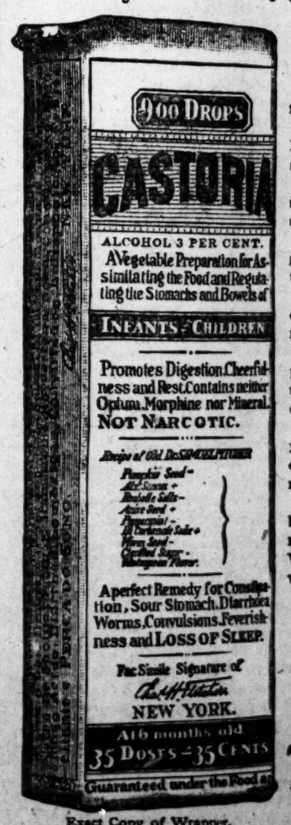

Exact Copy of Wrapper.

Letters from Prominent Druggists addressed to Chas. H. Fletcher.

Conger Bros. of St. Paul, Minn., say: "Fletcher's Castoria is certainly full of merit and worthy of recommendation."

C. G. A. Loder, of Philadelphia, Pa., says: "For 20 years we have sold Fletcher's Castoria and are pleased to state that it has given universal satisfaction."

The Scholtz Drug Co., of Denver, Colo., says: "Fletcher's Castoria has surely become a household word. Seemingly every family where there are children uses it."

Hoagland & Mansfield, of Boston, Mass., say: "We have nothing but good to say about your Castoria and we do not hesitate to give it our unqualified endorsement."

Riker's Drug Stores, of New York City, say: "Fletcher's Castoria is one of the oldest and most popular preparations in our stores. We have nothing but good to say about it."

Wolff-Wilson Drug Co., of St. Louis, Mo., says: "Of the thousands of patent medicines for which we have demand there are a very few of them that we can conscientiously recommend and your Castoria is included in this few."

D. R. Dyche & Co., of Chicago, Ills., say: "The increasing demand for your Castoria shows that a discriminating public is not slow to seek out a remedy of merit and once convinced that it does all and even more than claimed they do not hesitate to recommend it to their friends."

The Owl Drug Co., of San Francisco, Cal., says: "We have always been a believer in the 'original man protection' and have been particular never to sell anything but the genuine and original Castoria (Fletcher's). We have many calls every day for this article from people who say they would not be without it in their homes."

GENUINE CASTORIA ALWAYS
Bears the Signature of
Chas. H. Fletcher.
The Kind You Have Always Bought
In Use For Over 30 Years.
THE CENTAUR COMPANY, 77 MURRAY STREET, NEW YORK CITY.

ST. LOUIS POST-DISPATCH

Founded by JOSEPH PULITZER, Dec. 12, 1878.
Published by the Pulitzer Publishing Co.,
210-212 N. Broadway.

SUBSCRIPTION RATES, BY MAIL IN ADVANCE.

Daily and Sunday, one year.....$5.00
Daily without Sunday, one year.....$3.00
Sunday only, one year.....$2.00

Remit either by postal order, express money order or St. Louis exchange.

Circulation

Average

For the First

1910—Quarter—1910

January, February, March

Sunday - - - - 277,110

Daily - - - - - 167,601

There are only 5 Sunday Newspapers in the United States that equal the Sunday circulation of the Post-Dispatch.

Circulation Books Open to All

THE RAILROADS SURRENDER.

After their long conference Monday with the President of the United States the Western railroad men surrendered.

The new freight rates agreed upon in defiance of law are to be rescinded. After the railroad bill upon which Congress is working goes into effect the Government suits, no longer necessary, will be discontinued and rates may be adjusted in an orderly manner as the new law prescribes.

This result is most satisfactory. It shows President Taft busy in his constitutional duty of taking care that the law be faithfully executed. He cannot suspend the laws. Railroad managers cannot be permitted to ignore them, as they so jauntily set out to do.

"Washington, not Wall Street, is still the capital."

The doctors may discuss hookworm, but they won't prescribe such an unscientific remedy as shoes. Still hookworm is the penalty of going barefoot.

KING COTTON.

The cotton report issued by the Department of Agriculture last week indicates that this year's crop will be extremely profitable to the growers. There is a reported increase in the acreage of about 900,000 acres or 2.8 per cent, and the condition is nearly 1 per cent better than it was last year and more than 1 per cent better than the average for the last ten years. Virginia leads in increase, the state's acreage this year being 130 per cent of that last year and the condition is 10 per cent above the average. California, with no cotton last year, has 18,000 acres this year, and the reported condition is the same as Virginia's.

Missouri this year has 88,000 acres, an increase of 5 per cent, and the only states that show decreases are Louisiana, 1 per cent, and Mississippi, 4 per cent. The condition of Missouri's crop is above the average.

The popular impression is growing that Lee O'Neil Browne is to be tried on the charge that the statutes of Illinois don't cover his case.

PROPERTY VS. LIFE.

In New York the other day a son of a millionaire family was fined $1000 and was sent to jail for a day after he had entered a plea of guilty to the third violation of the law against auto speeding. The jail sentence was a sort of joke, as he entered the prison at 3:25 p. m. and was released at 4 o'clock, when the day officially ends. The same day in Trenton, N. J., a Western banker was fined $5000 for smuggling. The crime against property was punished five times as much as the reckless disregard of human life.

Had the rich auto-speeder committed homicide, as many have done, his fine would probably have been as high as that of the smuggler and he might have been kept in jail a full hour.

In seizing a million dollars' worth of Panama hats Uncle Sam is not putting the lid on but is keeping it off.

PINK DRESSES FOR WOMEN.

Business women will have to take the dress recommendations of Mrs. Winifred Harper Cooley with large allowances, it seems. Mrs. Cooley, who is an author and editor, offered her suggestions as to dress at a dinner for business women in New York. She thinks business women should be becomingly gowned, show a dash of brightness in their attire and wear light colors if they please. It is the women who dress for women, she said, who go to extremes. Those who dress for men should be modest. Men care nothing about fashion, prefer becoming coiffures and go in strong for "simple gowns, elbow sleeves and pretty slippers." Personally Mrs. Cooley says she wears pink or lavender most of the time.

Following her advice the office woman will appear tomorrow as a pink effect standing out as a blur of sunlight against a dun bank of desks, chairs and grimy walls. She will startle her fellow workers every time she moves with a glare of radiance. If it becomes possible to divert the gaze from the dazzle of pinkness, it will be to see "pretty slippers," or catch a fleeting glimpse of dimpled elbows where the sleeve ends in a frill of lace. With every business woman as an oasis of color in a desert of gloom, the cause of suffrage will drop below the Browns unless the pinkness exerts itself to gain converts.

The Taft administration, working at top speed, could not demoralize business with the completeness and dispatch of four pink frocks in one office.

AN ENDLESS CHAIN.

The defense of the attempt of the railroads to increase rates, by President Brown of the New York Central, in Monday's Post-Dispatch, was based upon the general rise of prices within the past 10 years. He shows that there has been a considerable increase in the cost of everything that the railroads have had to purchase.

Cross-ties have risen from 37 to 80 cents; cast-iron pipe from $13.50 to $26.50; box cars, $532 to $920; rails, from $19 to $28 a ton; wheels, from $7.50 to $9.30. Thus the list runs with large percentages of increase.

In wages Mr. Brown says the railroads have added to their expenses in the past 10 years $225,000,000. Yet there has been practically no increase of rates.

There is one thing lacking in Mr. Brown's statement. He does not show the net earnings of the roads. The only evidence of earnings he submits is the percentages for two years of railroad stock which paid dividends and the per cents earned. He says that in 1899 only 40 per cent of railroad stock earned the small average dividend of 4.96 per cent, and in 1907, a year of great prosperity, only 67.27 per cent of the stock paid 6.23 per cent. The railroad stocks are mostly pure water, and if dividends were paid upon all the stocks and bonds of railroads, the profits would be enormous and the burden on the country intolerable. The net earnings are the only fair criterion of railroad prosperity.

Mr. Brown, besides evading the real test of railroad profits, left out of account the vast increase of traffic and of the capacity of cars and the size of trains. In 1880 the railroads in the United States carried 350,000,000 tons of freight and the gross earnings were $468,000,000; in 1890 these figures rose to 701,000,000 tons and $740,000,000, and in 1900 the freight carried was 1,071,000,000 tons and the earnings $1,071,000,000. The increase of tonnage and earnings have not been accompanied by a proportionate increase in the investment or the cost of transportation. On the contrary, the ratio of the expense of moving freight to the amount of freight carried has steadily declined. Through the increase in the size of cars and trains railroads now carry double the amount of freight that they did 25 years ago for about the same cost of moving it.

The argument that railroad rates should increase with the increase of the cost of the commodities railroads must purchase is not tenable. Railroad rates have steadily declined since the Civil War. The average decline is from 2.80 to about .70. Yet, except during special periods of stress, the earnings of railroads, gross and net, have enormously increased. Recent exhibits of railroad earnings have indicated prosperous conditions under prevailing rates, with a prospect of more freight than the roads can carry.

Railroad rates enter into the cost of everything used by the people. Their increase means an increase of prices. But the prices of the commodities, on the increase of which Mr. Brown justifies higher rates, are controlled by monopoly trusts. If railroads are to put up their rates to correspond with the artificial high prices of monopoly-controlled goods and thus in turn force commodity prices higher, what will be the outcome? We shall have an endless chain of price forcing. But the cost of living has now about reached the endurable limit. There must be a halt.

Everyone will hope John Dalzell skins through for renomination. What would Congress be like without him to pose as a frightful example of reaction?

FLIGHT ACROSS LAKE ERIE.

In accepting an offer for a flight across Lake Erie from Cleveland to Detroit, Glenn Curtiss has a new opportunity to test and prove the efficiency of the aeroplane.

The distance is 125 miles and Put-in-Bay, the place selected for a landing is half way between the cities and nearly in the middle of the lake. The shifting winds of the English Channel and the counter air-currents of the Hudson Valley are more certain and stable than the breezes of Lake Erie. A storm can change that fickle body of water from a mill pond to the most dangerous of all the Great Lakes in 10 minutes.

Curtiss may clear the 100 miles of water with ease. He is as likely to meet conditions which will test his skill to the utmost. It is doubtful if any flight yet scheduled equals this one. It is the first time an aviator will have undertaken a trip which takes him out of sight of land.

Philadelphia had 30 suicides in a month. It is going some at last.

THE DOXEY CASE.

It is said that the Circuit Attorney is still in doubt in the Doxey case, as it now involves Dr. Doxey.

He may well be. Here is a case with these facts admitted and proven: The wife of Doxey married or professed to have married another man in St. Louis. His life was insured. He died soon. She collected the insurance on his life. The greater part of it she gave to Doxey to whom she returned after the death of this later "husband."

On her trial, it is shown that arsenic was unmistakably present in the organs of this man after his death. It was also shown and admitted by her that Doxey was the chief beneficiary of the cash proceeds of his death.

She was acquitted under remarkable instructions making "addiction" to morphine part of her defense to be taken into consideration by the jury, after it had been claimed that she became addicted to the drug under Doxey's control.

If these facts raise the belief that murder has been committed, it cannot be thought of except as murder of the foulest kind, regardless of the vices to which any one concerned in it has been addicted. The use of morphine as a vice, cannot change the nature of murder as a crime.

If the evidence forces the presumption of murder, justice ought to be able to define addiction to vice so that it cannot be made an excuse for addiction to crime.

Treasury Department figures show that there is enough money in the country to give each man, woman and child $34.59. If the division were made new Rockefellers, Morgans and Carnegies would be developed within a week.

Senator Depew says he does not sympathize with the railroads in this instance and the millenium is that much nearer.

Col. Roosevelt will make several political speeches in Texas where any Republican is assured of the large audiences a living curiosity always attracts.

Counterfeiting as a penitentiary offense has assumed a new form. It is now aligned with lack of sanitation and endemics of tuberculosis.

Probably Mr. Flexner is wrong in saying that there are too many doctors. Perhaps there are too many men practicing medicine.

LETTERS FROM THE PEOPLE

Why We Need Parcels Post.

To the Editor of the Post-Dispatch.

If you wish to send 11 pounds of merchandise by mail to any town near your own you must divide it into three packages and pay $1.76 for the service; but our Government permits an Austrian merchant to mail 11 pounds from Austria to that same town in one package for 36 cents. Now there are four reasons for this; they are the four big express companies. We who own the Post-office are denied the privilege of mailing anything over four pounds, while being forced to patronize express companies at any rates they see fit to charge. We Americans are so ignorant of the conditions prevailing in other countries that we fail to see that we are being robbed and cheated at home. T. BENTON CORWIN.

Workingmen Oppose Militarism.

To the Editor of the Post-Dispatch.

Are the Sunday-schools to become recruiting stations of the army? The article in yesterday's Post-Dispatch, explaining the objects of the military part of our Sunday-schools, was quite suggestive, taken in connection with Bishop Glennon's speech in which he predicted a bloody revolt.

Little did I dream, when a boy I used to attend Sunday-school and was taught the doctrine, "do unto others as you would have them do unto you," that at this late day that, in order to carry out this doctrine, we would have to teach our boys to fight sham battles with bloody instruments in order to appreciate the golden rule.

The working class do not believe in war, and if they are forced to fight, they will fight the men who bring on the revolution, and their fight will be to emancipate themselves. The working people believe in intelligent discussion of the issues and to allow the majority of the people to rule when they have persuaded the majority of the people to indorse the proposition that the laborer is entitled to the products of his toil and they elect the majority of the officers of this country, they will then stand upon their constitutional rights and defend themselves and the Government from the onslaughts of the predatory class.

L. G. POPE.

The Circular Nuisance.

To the Editor of the Post-Dispatch.

I read a few days ago of a resolution asking the police to enforce the ordinance against throwing circulars and dodgers into the street or on steps, porches and yards where the wind would blow them into the street. I am glad to learn that these is such an ordinance, and glad that someone is telling the police about it, for it is evident they did not know of it before. I live in North St. Louis, and in a neighborhood that is circularized to death. One can pick up wagon loads of these from the streets within a few blocks, in all stages of filth and decomposition. The Assembly is right in saying, "if we are to have a city beautiful, we will have to be rid of this nuisance."

But this is not all. As many of us do not want nor read these circulars they resort to heroic measures to make us take their soup. They employ small boys or decrepit old men who come up on our fresh scrubbed steps with mud and filth on their feet and boldly ring our door bells, and when we come to the door we are handed a dirty circular by a dirty hand, and if we protest against the annoyance, we are "sassed" by them, and this happens five or six times a day. At other times they come into our back yards, climb our back steps, trample our flowers, break our shrubbery, stride over or break our fences. By all means let the police enforce the law and win the everlasting gratitude of

A NORTH ST. LOUIS SUFFERER.

Mrs. Doxey's Responsibility.

To the Editor of the Post-Dispatch.

The acquittal of Mrs. Doxey, whether innocent or guilty, cannot fail to cause satisfaction to any lover of fair play. Being deprived, through no fault of her own, of every form of self-government in a so-called republic, she is not in a strictly just sense any more amenable to Missouri law or any more under the jurisdiction of its courts than if she were a South Sea Islander.

As long as women are classed with infants and lunatics, I do not see how any just man could enforce any greater punishment on one of them than under the same circumstances he would inflict upon minors and idiots.

LULU MacCLURE CLARKE.

What Socialism Would Do.

To the Editor of the Post-Dispatch.

Mayor Seidel of Milwaukee told the preachers of that city a great truth the other day, when he said that it is easier to replace evil by good than to repress it by force.

Very many good people have worked for thousands of years to repress "sin." They all agree that there is as much sin now as when they began. It seems that the Milwaukee preachers were very much worried about the evils of picture shows. Seidel suggested that a good way to fight the bad shows was to put good ones in the public schools. The Socialists of Milwaukee have also proposed to fight the evils of the saloon dance hall by opening the school rooms for clean, wholesome dances.

So would Socialism meet the evils of capitalism. It would not seek to repress the bad nor suppress monopoly. It would supplant private with public monopoly. It would not fight the evils of competition. It would simply introduce social co-operation instead. Answering the charge that Socialists are only a lot of "impractical dreamers," do not their efforts in Milwaukee prove just the reverse? Z. T. RENE.

Our Uncrowned Kings.

To the Editor of the Post-Dispatch.

"Naturalized Briton" is very much under a delusion when he says in reference to the United States: "We may be thankful that we shall never have royalty," when he knows, as I know and as everybody with any common sense at all knows, that under the present system the "States" have "uncrowned kings" who demand much more of the bone and sinew of the poor working man than any one of the European monarchs—the Czar of Russia excepted. I am no lover of kings, therefore, I do not advocate the necessity for their existence; but I feel that I would rather be taxed for the upkeep of a limited monarchy than to bow and cringe and salaam to an uncrowned tyrant. "Of two evils, choose the least."

Gillespie, Ill. FIRST PAPERS MAN.

"HALT!"

FOR MR. TAFT TO EXPLAIN.

From the New York World.

Mr. Taft may be right in proclaiming Socialism as the great problem that confronts the American people. But upon what evidence does he ground his belief that the Republican party as now organized can be trusted to solve that problem?

The startling advance of Socialism in the United States has been made during a period in which the Republican party controlled all three of the departments of the National Government and was supreme in a majority of the states.

In 1892, the year of Mr. Cleveland's second election, 21,164 votes were cast for the Socialist-Labor candidate for President. In 1896 the Socialist-Labor vote increased to 39,739 and was still of no political importance whatever, in spite of the tremendous social and economical unrest.

In 1900 when Mr. McKinley was a candidate for re-election, the Social-Democrats polled 87,814 votes, and the Socialist-Labor party polled 39,739.

In 1904 Mr. Debs' vote jumped to 402,283, while the Socialist-Labor candidate had 31,249. In 1908, after seven years of Rooseveltism, Mr. Debs' vote increased to 420,793, in spite of the candidacy of Mr. Bryan and the competition of the Independence League.

Only a few weeks ago Milwaukee elected a Socialist Mayor, the first time the government of a great American city has passed into the hands of that party, and this happened while Mr. Taft himself was President.

DIET AND LABOR.

From the Philadelphia Record.

Japan has long been cited by vegetarians as affording conclusive evidence of the efficiency of men, laborers and soldiers, fed on a light diet. But it should be somewhat confusing to the pulse-eaters that the Japanese consume great quantities of fish, and that since the war with Russia meat has been introduced into the army and navy rations. It is a fact intimately connected with the efficiency of labor and the cost of production that well-paid workmen, eating meat, are generally larger producers and more economical workmen than men paid low wages and kept on a cheap diet. It is given as the opinion of the Japanese themselves that the adoption of the American diet has increased their capacity for labor.

HONORABLE BUT UNIMPORTANT.

From the Cleveland Plain Dealer.

A Detroit newspaper is booming Hugh Jennings for the job of Secretary of State to succeed Philander Knox. This is a mean trick, and one that can easily be seen through. The Detroit baseball club has been losing so many games that some of the "fans" want to get rid of their manager by letting him drop into an honorable though less important job.

SAME OLD GUFF.

From the Springfield Republican.

The erotic and tommyrotic love letters by a distinguished college professor, which the New York papers have been publishing, are most remarkable in the fact that they might have been written by a $10-a-week clerk who had devoured many novels. There isn't a spark of literary originality in them. Just the same old words and phrases.

WHAT?

From the Springfield Republican.

Ex-Gov. Folk's presidential candidacy suffers from being belated four years.

JUST A MINUTE.

Written for the Post-Dispatch by Clark McAdams.

IN THE RAILROAD FOLDER.

I.

THERE are pleasant places in the railroad folder—
Days forever sunny—
Far away where the hills are bolder—
All for little money.
There are places pleasant all the while
The world is growing older,
And Calypso sings upon her isle—
In the railroad folder.

✦ ✦ ✦

II.

THERE are pleasant places in the railroad folder—
One can scarce resist them
Where their blandishments are deftly told or
Photographs assist them.
There are sirens singing everywhere
The summertime is colder,
And Ulysses knows not where to fare—
In the railroad folder.

PEACE ON EARTH.

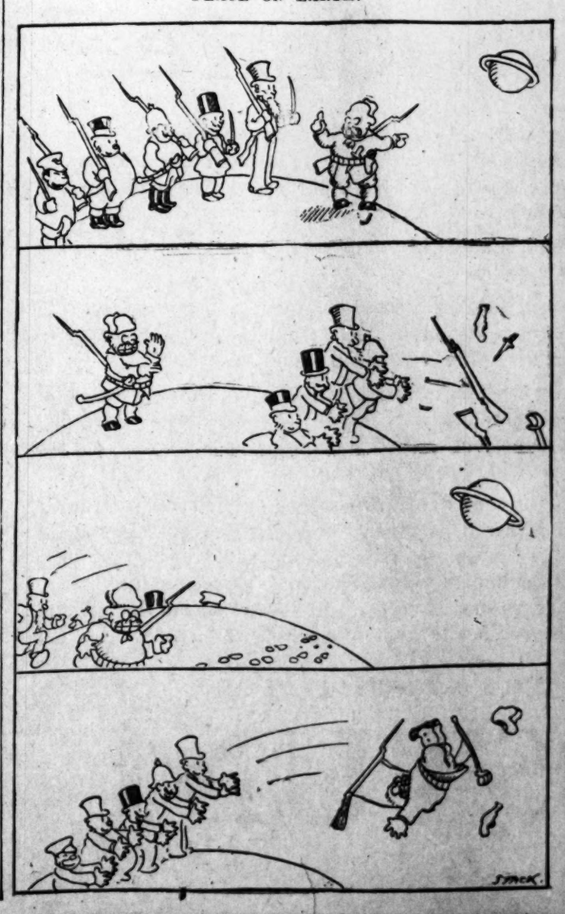

NOTES AND QUERIES.

Answers to Questions From Readers of the Post-Dispatch.

Write but one question. No bets decided. Business addresses not given. Legal questions must be simple. Address "Answers," Post-Dispatch, using postal cards when convenient.

Lack of space compels us to refer readers to date of questions recently answered. Dates may always be found in files (accessible to all) in the business office.

AUGUST.—Acre square feet 43,560.

J. H. N.—Never say "complected" for "complexioned."

HELEN.—Names of moving-picture actors are a secret.

MRS. W. J. S.—We do not recall the request for old coins.

TRUE.—Write him "congratulations, with best wishes for success."

Z. Y. X.—See Civil Service office, Old Postoffice, Third and Olive.

MARY.—For day nursery information phone Provident Association.

E. L. M.—You cannot extradite a creditor for debt honestly contracted.

BULLET.—For stamp language see Answers May 22, in files in business office.

MAEBELLE.—Bethania Cemetery belongs to the German Evangelical Church.

A. N. H.—Just send congratulations and wish her success and happiness. Book would be a suitable present.

F. B.—Miss E. W. Powell, president Missouri Society U. S. Daughters of 1812, resides at 4023 Washington boulevard.

KING.—Constable is elected by highest number of votes cast; bond, $400 to $10,000. Bond of Justice of the Peace, $2000.

J. D. K.—We have no record of litigation in case of correspondence school breaking its contract to obtain a situation for pupil. See a lawyer.

A. T. M.—As to alimony, to collect a judgment of one State in another it is necessary to forward a transcript to the new State and sue on it there.

JIMMIE.—Park Mill fire, southwest corner Thirteenth and Market, June 7, 1888; Yeager Mill, Twenty-first street and Clark avenue, burned Aug. 17, 1880.

MRS. M. K.—If you wish to send flowers to a girl graduate, send them to her home, unless the rules of the school or conservatory she attends allows them.

COUNTY SUBSCRIBER.—In English, defiance is a daring or challenging; an obsolete word for it is cartel. Trotz and Hohn are German words for defiance.

E. McD.—The facts you state are not sufficient, and far from presenting your case in such a light as to permit of passing upon whether title of present owner is good.

R.—There is a good deal of taxation that is not reasonable. Loaning money at 5 per cent and paying taxes on the investment is a poor business. But only the Legislature can change the law.

E. G. M.—Your figures on your tax rate are correct. This is a world of taxation. If the foolish Missouri law were to be enforced to the letter, a man's every-day "pants" would be taxed locally as well as tariffically.

M. G.—The man who, though married, wants to "keep company" with you, is a scoundrel and ought to be in the penitentiary. Forget him and place your affections—if you must love somebody—on an honorable man.

HAZEL.—Ananias, an-a-ni-as—accent third syllable. President Roosevelt made out so many prominent men to be liars that the newspapers named the collection the Ananias Club. None of them, however, was stricken with death, as was the Ananias of the Scriptures.

V. P.—Complexion rules? Don't drink tea or coffee. Drink pure water. Eat grapes, apples, raisins and figs. Don't eat animal food or cooked grease. An egg or two a day, soft boiled, instead of meat. Eat an orange every day or so. Walk two or three miles a day. Bathe the whole body daily in tepid water. Don't fret; don't worry; be calm and quiet; never overeat; breathe deeply, of pure air only.

STRANGER.—In California, writing an obscene letter is a misdemeanor. Information must be filed within one year. If defendant is out of the State when offense is committed, indictment may be found on information filed within the one-year limit after his coming into the State. Misdemeanor is punishable by jail imprisonment not exceeding six months or by fine not exceeding $500, or by both.

X. W. S.—Get application blank from secretary of Board of Police Commissioners. New policeman must have residence in the city four consecutive years and have been a qualified voter three years. Age, 24 to 34; height, not less than 5 feet 9; weight not less than 150 pounds; physical proportions must be good; must read and write English understandingly, and must have signature of 10 citizens to his application. Must pass physical examination.

NELLIE.—There is always an inclination to moisten a lip that is split. Keep it covered with something. Apply a drop of collodion several times daily; this forms a thin coating and prevents the moisture from the tongue reaching the spot. Also wearing a bit of fine court plaster at night over the spot will keep it dry and allow it to heal. Use a solution of boracic acid, a teaspoonful to a wineglass of water, and bathe the lips twice a day.

FRED.—For flies: A weak solution of formaldehyde in water, two teaspoonfuls to the pint, placed in plates or saucers throughout the house. Ten cents' worth will last an ordinary family all summer. It has no offensive smell, is fatal to disease organisms, and is practically nonpoisonous except to insects. Another way: Close the doors and windows, burn pyrethrum, placed on a plate in the room. Open the doors and sweep out every fly that was in the room. This remedy is not injurious, unless you stay in the room and inhale the smoke.

FRIEND OF THE POST-DISPATCH.—This lotion has in some cases restored color to hair and it aids in arresting falling hair and stimulating the growth of new: Green tea, 2 oz.; garden sage (last crop dried), 2 oz. Put in an iron vessel (be sure that iron only is used) and pour over the herbs 2 quarts of boiling water—preferably soft. Cover closely and let simmer till reduced one-third; then take off the fire and leave in pot 24 hours; strain and bottle. Wet hair very thoroughly with the lotion every night and massage the scalp 10 minutes, night and morning. The hair should be dried before retiring or the pillow protected by a folded towel.

T. J. B.—Florida, the land of flowers, was so named by the discoverer of that region, Ponce de Leon, because of its flowery appearance and also because he landed on what the Spaniards call "Pascua Florida," the feast of flowers, which falls on Palm Sunday. The name is suggestive—Flora, if you like; we were not giving suggestions, and were not asked for them. Louisiana was named for Louis XIV, Georgia for King George II. Mississippi, said to be Indian for great river, is called the Father of Waters, and the State took its name from the stream. A girl may properly be named Georgia and there are girls whose names are Tennessee. Possibly there are some Missouris among the world's fair.

Gifts for "Grads"

Timely Hints Gathered in St. Louis Shops.

NOW come the commencement days, and with them the perplexing question of selecting a gift for the fair graduates. The shops are now catering to this class of trade and all over are displays of suitable gifts for this happy occasion.

A very pretty Japanese decorated silk fan can be had for 59 cents, while a beauty in lace and spangles is $2.50.

Most girls like pretty stationery, and the very latest styles in excellent quality are only 75 cents a box.

New hatpins are of silver or gold plate with plain tops for a monogram. When the top is raised a tiny powder puff is revealed and the inside of the cover, or top, is a mirror. One dollar will purchase one.

Dresser ornaments are always acceptable. A trinket tray has a glass bottom, lined with cretonne in floral design, and a rim of nickel. Price $1.19.

A beautiful little easel mirror for the dressing table has a heavy circular silver frame and is $1.

The Ormolu gold jewel baskets are very dainty. They are lined with soft silk and can be had at $1.

A photograph album to mount the prints snapped during the summer vacation can be had as low as 49 cents. A beautiful one with suede cover is 95 cents.

A German silver mesh bag will be sure to please a young girl. A nice one can be purchased for $1.38, while a beauty can be had for $5.

A present fad are the vanity and trinket sets. One consisting of a note book, a lead pencil, a vanity case and a coin purse, each suspended from a chain and caught together at the top by a pin to be attached to the belt. They are obtainable in German silver, either plain or gilded, at $4.50.

Drawn for the Post-Dispatch

Babbling Bess

By PALMER.

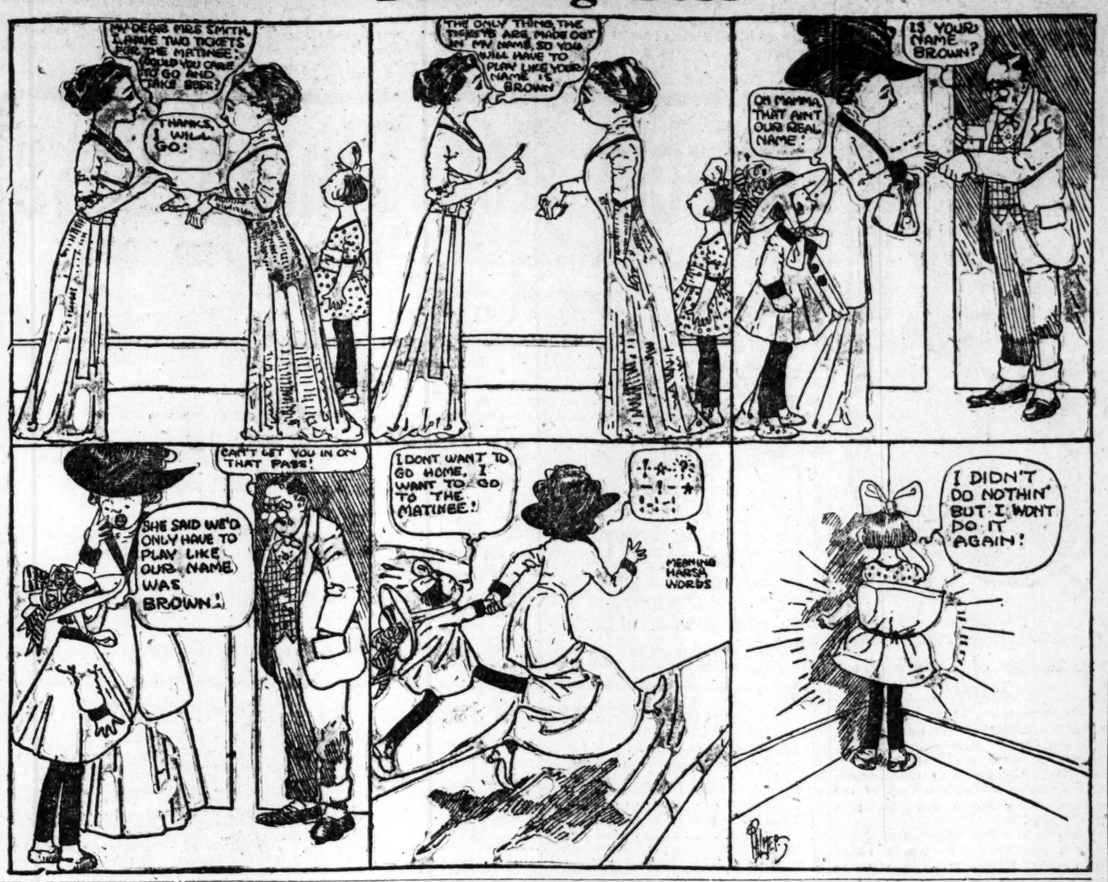

Love and Matrimony

Advice on Affairs of the Heart, Written for the Post-Dispatch. . . . . .
By BETTY VINCENT.

Copyright, 1910, by Press Publishing Co.

GIRLS, do not flirt. Do not crumble your affection away in small bits. Keep it intact for the one man who will come some day.

Be as vivacious, as happy and as merry as you like, but do not flirt. Do not pretend your heart is engaged when it is not.

But try not to do it, girls. Do not hold hands until you really care. Do not be a "summer girl," a "summer flirt." Do not be the kind of girl of whom the men say laughingly:

"Oh, you can kiss her any time. Just take her for a walk some summer evening and see."

G. W. writes: "I have been engaged to a girl for seven months. During that time she has attended several weddings and dances to which I have not been invited. She has always been properly chaperoned, but do you think she should go without me?"

There is no real harm if the young lady does go to an occasional dance or wedding without you, providing, as you say, she is properly chaperoned. But doubtless if it makes you unhappy for her to do so, she will give it up.

A. N. writes: "May a young girl of 16 go to the theater with a young man in the afternoon, if there is another girl and young man in the party?"

I should think there would not be the slightest objection if one couple was chaperoned by the other couple as you suggest.

DON'TS FOR Divorcees

Being Little Hints on Court Etiquette
By HELEN ROWLAND.

DO not be late for the proceedings. At a wedding undue haste shows anxiety, but at a divorce it is quite au fait.

Do not appear nervous. Remember that the "Great Divorce Question" is to pay your lawyer; and that should be the only thing that should worry you.

Never speak to your husband in court. Wait until you have secured your decree before congratulating him on his cheerful appearance.

Divorce your husband gently but firmly. If you don't know what it is about him that aggravates you, consult a lawyer and he will find grounds for you.

Do not throw away your wedding ring. In time you may make a very interesting collection of these, to be handed down to posterity as a memento of "grandma's girlish triumphs."

The proper costume for afternoon divorces is a simple black gown showing sorrow, relieved by a touch of mauve or velvet, indicating the beginning of hope.

The House of the Whispering Pines

Greatest Detective Story of the Year
By ANNA KATHARINE GREEN
Copyright, 1910, by A. K. Rohlfs.

SYNOPSIS OF PRECEDING CHAPTERS. Elwood Ranelagh finds Adelaide Cumberland, his fiancee, dead in a country clubhouse. She has been murdered. He is accused of the crime, but refuses to defend himself, because he saw Carmel Cumberland, Adelaide's sister, leaving the clubhouse about the time of the murder. Sweetwater, famous New York detective, is employed by the Prosecuting Attorney to solve the mystery. Ranelagh is released and Arthur Cumberland is formally accused of murdering his sister. Ranlagh still conceals the fact that he saw Carmel at the clubhouse. Carmel returns to consciousness, but her mind wanders. Her memory is defective and it is thought she will not be a competent witness at the murder trial. Unexpectedly she regains her faculties and resolves to save her brother from the gallows.

CHAPTER XXIX.

GREAT moments, whether of pain, surprise, or terror, awaken in the startled breast very different emotions from those we are led to anticipate from the agitation caused by lesser experiences. As Carmel disclosed her features to the court, my one absorbing thought was: Would she look at me? Could I hope for a glance of her eye? Did I wish it? My question was answered before Mr. Moffat had regained his place and turned to address the court.

As her gaze passed from her brother's face, it traveled slowly and with growing hesitation over the countenances of those near her, on and on past the judge, past the jury, until they reached the spot where I sat. There they seemed to falter, and the beating of my heart became so loud that I instinctively shrank away from my neighbor. By so doing, I drew her eye, which fell full upon mine for one overwhelming minute; then she shrank and looked away, but not before the color had risen in a flood to her cheek.

The hope which had sprung to life under her first beautiful aspect vanished in despair at sight of this blush. For it was not one of joy, or surprise, or even of unconscious sympathy. It was the banner of a deep, unendurable shame. Versed in her every expression, I could not mistake the language of her dismayed soul, at this, the most critical instant of her life. She had hoped to find me absent; she was overwhelmed to find me there. Could she, with a look, have transported me a thousand miles from this scene of personal humiliation and unknown, unimaginable outcome, she would have bestowed that look and ignored the consequences.

Nor was I behind her in the reckless passion of the moment. Could, by means of a wish, have been transported those thousand miles, I should even now have been far from spot where, in the face of a curious crowd, busy in associating us together, I must submit to the terror of hearing her speak and betray herself to these watchful lawyers, and to the just and impartial mind of the presiding judge.

But the days of magic had passed, I could not escape the spot; I could not escape her eye. The ordeal to which she was thus committed, I must share. As she advanced step by step upon her uncertain road, it would be my unhappy fate to advance with her, in terror of the same pitfalls, with my faces set towards the same precipice—slipping, fainting, experiencing agonies together. She knew my secret, and I, alas! knew hers. So I interpreted this intolerable, overwhelming blush.

Recoiling from the prospect, I buried my face in my hands, and so missed the surprising sight of this young girl, still in her teens, conquering a dismay which might well unnerve one of established years and untold experiences. In a few minutes, as I was afterward told by my friends, her features had settled into a strange placidity, undisturbed by the leveled gaze of a hundred eyes. Her whole attention was concentrated on her brother, and wavered only when the duties of the occasion demanded a recognition of the various gentlemen concerned in the trial.

Mr. Moffat prefaced his examination by the following words:

"May it please Your Honor, I wish to ask the indulgence of the court in my examination of this witness. She is just recovering from a long and dangerous illness; and while I shall endeavor to keep within the rules of examination, I shall be grateful for any consideration which may be shown her by Your Honor and by the counsel on the other side."

Mr. Fox at once rose. He had by this time recovered from his astonishment at seeing before him, and in a fair state of health, the young girl whom he had every reason to believe to be still in a condition of partial forgetfulness at Lakewood, and under the care of a woman entirely in his confidence and under his express orders. He had also mastered his chagrin at the triumph which her presence here, and under these dramatic circumstances, had given his adversary. Moved, perhaps, by Miss Cumberland's beauty, which he saw for the first time—or, perhaps, by the spectacle of this beauty devoting its first hours of health to an attempt to save a brother, of whose precarious position before the law she had been ignorant up to this time—or more possibly yet, by a fear that it might be bad tactics to show harshness to so interesting a personality before she had uttered a word of testimony, he expressed in warmer tones than usual, his deep desire to extend every possible indulgence.

Mr. Moffat bowed his acknowledgements, and waited for his witness to take the oath, which she did with a simple grace which touched all hearts, even that of her constrained and unreconciled brother. Compelled by the silence and my own bounding pulses to look at her in my own despite, I caught the sweet and elevated look with which she laid her hand on the Book, and asked myself if her presence here was not a self-accusation, which would bring satisfaction to nobody—which would sink her and hers into an ignominy worse than the conviction of the brother whom she was supposedly there to save.

Tortured by this fear, I awaited events in indescribable agitation.

The cool voice of Mr. Moffat broke in upon my gloom. Carmel had resseated herself, after taking the oath, and the customary question could be heard:

"Your name, if you please."

"Carmel Cumberland."

"Do you recognize the prisoner, Miss Cumberland?"

"Yes; he is my brother."

A thrill ran through the room. The lingering tone, the tender accent told. Some of the feeling she thus expressed seemed to pass into every heart which contemplated the two. From this moment on, he was looked upon with less harshness; people showed a disposition to discern innocence, where, perhaps, they had secretly desired, until now, to discover guilt.

"Miss Cumberland, will you be good enough to tell us where you were, at or near the hour of ten, on the evening of your sister's death?"

"I was in the clubhouse—in the house you call The Whispering Pines."

At this astounding reply, unexpected by every one present save myself and the unhappy prisoner, incredulity, seasoned with amazement, marked every countenance. Carmel Cumberland in the clubhouse that night—she who had been found at a late hour, in her own home, injured and unconscious! It was not to be believed—or it would not have been, if Arthur with less self-control than he had hitherto maintained, had not shown by his morose air and the silent drooping of his head that he accepted this statement, wild and improbable as it seemed. Mr. Fox, whose mind without doubt had been engaged in a debate from the first, as to the desirability of challenging the testimony of this young girl, whose faculties had so lately recovered from a condition of great shock and avowed forgetfulness that no word as yet had come to him of her restored health, started to arise at her words; but noting the prisoner's attitude, he hastily reseated himself, realizing, perhaps, that evidence of of which he had never dreamed lay at the bottom of the client's manner and the counsel's complacency. If so, then his own air of mingled disbelief and compassionate forbearance might strike the jury unfavorably; while, on the contrary, if his doubts were sound, and the witness were confounding the fancies of her late delirium with the actual incidents of this fatal night, then would he gain rather than lose by allowing her to proceed until her testimony fell of its own weight, or succumbed before the fire of his cross-examination.

Modifying his manner, he steadied himself for either exigency, and, in steadying himself, steadied his colleagues also.

Mr. Moffat, who saw everything, smiled slightly as he spoke encouragingly to his witness, and propounded his next question:

"Miss Cumberland, was your sister with you when you went to the clubhouse?"

"No; we went separately."

"How? Will you explain?"

"I drove there. I don't know how Adelaide went."

"You drove there?"

"Yes. I had Arthur harness up his horse for me and I drove there."

A moment of silence; then a slow awakening—on the part of the judge, jury, and prosecution—to the fact that the case was taking a turn for which they were ill prepared. To Mr. Moffat, it was a moment of intense self-congratulation, and something of the gratification he felt crept into his voice as he said:

"Miss Cumberland, will you describe this horse?"

"It was a gray horse. It has a large black spot on its left shoulder."

"To what vehicle was it attached?"

"To a cutter—my brother's cutter."

"Was that brother with you? Did he accompany you in your ride to The Whispering Pines?"

"No, I went quite alone."

Entrancement had now seized upon every mind. Even if her testimony were not true, but merely the wanderings of a mind not fully restored, the interest of it was intense. Mr. Fox, glancing at the jury, saw there would be small use in questioning at this time the mental capacity of the witness. This was a story which all wished to hear. Perhaps he wished to hear it, too.

Mr. Moffat rose to more than his accustomed height. The light which sometimes visited his face when feeling, or a sense of power, was strongest in him, shone from his eye and irradiated his whole aspect as he inquired tellingly:

"And how did you return? With whom, and by what means, did you regain your own house?"

The answer came with simple directness:

"In the same way I went. I drove back in my brother's cutter and being all alone just as before, I put the horse away myself, and went into my empty home and up to Adelaide's room, where I lost consciousness."

The excitement, which had been seething, broke out as she ceased; but the judge did not need to use his gavel, or the officers of the court exert their authority. At Mr. Moffat's lifted hand, the turmoil ceased as if by magic.

"Miss Cumberland, do you often ride out alone on nights like that?"

"I never did before. I would not have dared to do it then, if I had not taken a certain precaution."

"And what was this precaution?"

"I wore an old coat of my brother's over my dress, and one of his hats on my head."

It was out—the fact for the suppression of which I had suffered arrest without a word; because of which Arthur had gone even further, and submitted to trial with the same constancy. Instinctively, his eyes and mine met, and, at that moment, there was established between us an understanding that was in strong contrast to the surrounding turmoil, which now exceeded all limits, as the highly wrought up spectators realized that these statements, if corroborated, destroyed one of the strongest points which had been made by the prosecution. This caused a stay in the proceedings until order was partially restored, and the judge's voice could be heard in a warning that the courtroom would be cleared of all spectators if this break of decorum was repeated.

Meanwhile, my own mind had been busy. I had watched Arthur; I had watched Mr. Moffat. The discouragement of the former, the ill-concealed elation of the latter, proved the folly of any hope, on my part, that Carmel would be spared a full explanation of what I would have given worlds to leave in the darkness and ignorance of the present moment. To save Arthur, unwilling as he was, she was to be allowed to consummate the sacrifice which the real generosity of her heart drove her into making. Before these doors opened again and sent forth the crowd now pulsating under a preamble of whose terrible sequel none as yet dreamed, I should have to hear those sweet lips give utterance to the revelation which would consign her to opprobrium, and break, not only my heart, but her brother's.

Was there no way to stop it? The district attorney gave no evidence of suspecting any issue of this sort, nor did the friendly and humane judge. Only the scheming Moffat knew to what all this was tending, and Moffat could not be trusted. The case was his and he would gain it if he could. Tender and obliging as he was in his treatment of the witness, there was iron under the velvet of his glove. This was his reputation; and this I must now see exemplified before me, without the power to stop it. The consideration with which he approached his subject did not deceive me.

"Miss Cumberland, will you now give the jury the full particulars of that evening's occurrences, as witnessed by yourself. Begin your relation, if you please, with an account of the last meal you had together."

Carmel hesitated. Her youth—her conscience, perhaps—shrank in manifest distress from this inquisition.

"Ask me a question," she prayed. "I do not know how to begin."

"Very well. Who were seated at the dinner table that night?"

"My sister, my brother, Mr. Ranelagh, and myself."

"Did anything uncommon happen during the meal?"

"Yes, my sister ordered wine, and had our glasses all filled. She never drank wine herself, but she had her glass filled also. Then she dismissed Helen, the waitress; and when the girl was gone, she rose and held up her glass, and invited us to do the same. 'We will drink to my coming marriage,' said she; but when we had done this, she turned upon Arthur, with bitter words about his habits, and, declaring that another bottle of wine should never be opened again in the house, unclosed her fingers and let her glass drop on the table where it broke. Arthur then let his fall, and I mine. We all three let our glasses fall and break."

"And Mr. Ranelagh?"

"He did not let his fall. He set it down on the cloth. He had not drank from it."

Clear, perfectly clear—tallying with what we had heard from other sources. As this fact forced itself in upon the minds of the jury, new light shone in every eye and each and all waited eagerly for the next question.

It came with a quiet, if not insinuating, intonation.

"Miss Cumberland, where were you looking when you let your glass fall?"

My heart gave a bound. I remembered that moment well. So did she, as could be seen from the tremulous flush and the determination with which she forced herself to speak.

"At Mr. Ranelagh," she answered finally.

"Not at your brother?"

"No."

"And at whom was Mr. Ranelagh looking?"

"At—at me."

"Not at your sister?"

"No."

"Was anything said?"

"Not then. With the dropping of the glasses, we all drew back from the table, and walked towards a little room where we sometimes sat before going into the library. Arthur went first, and Mr. Ranelagh and I followed, Adelaide coming last. We—we went this way into the little room and—what other question do you wish to ask?" she finished, with a burning blush.

Mr. Moffat was equal to the appeal.

"Did anything happen? Did Mr. Ranelagh speak to you or you to him, or did your sister Adelaide speak?"

"No one spoke; but Mr. Ranelagh put a little slip of paper into my hand—a—a note. As he did this, my brother looked around. I don't know whether he saw the note or not; but his eye caught mine, and I may have blushed. Next moment he was looking past me, and presently he had flung himself out of the room, and I heard him going upstairs. Adelaide had joined me by this time, and Mr. Ranelagh turned to speak to her, and—and I went over to the bookshelves to read my note."

"And did you read it then?"

"No, I was afraid. I waited till Mr. Ranelagh was gone; then I went up to my room and read it. It was not, a—a note to be glad of. I mean, proud of. I'm afraid I was a little glad of it at first. I was a wicked girl."

Mr. Moffat glanced at Mr. Fox; but that gentleman, passing over this artless expression of feeling, as unworthy an objection, he went steadily on:

"Miss Cumberland before you tell us about this note, will you be good enough to inform us whether any words passed between you and your sister before you went upstairs?"

"Oh, yes; we talked. We all three talked, but it was about indifferent matters. The servants were going to a ball, and we spoke of that. Mr. Ranelagh did not stay long. Very soon he remarked that he had a busy evening before him, and took his leave. I was not in the room with them when he did this. I was in the adjoining one, but I heard his remark and saw him go. I did not wait to talk to Adelaide."

"Now, about the note?"

"I read it as soon as I reached my room. Then I sat still for a long time."

"Miss Cumberland, pardon my request, but will you tell us what was in that note?"

She lifted her patient eyes, and looked straight at her brother. He did not meet her gaze; but the dull flush which lit up the dead white of his cheek showed how he suffered under this ordeal. At me she never glanced; this was the only mercy shown me that dreadful morning. I grew to be thankful for it as she went on.

"I do not remember the words," she said, finally, as her eyes fell again to her lap. "But I remembered its meaning. It was an invitation for me to leave town with him that very evening and be married at some place he mentioned. He said it would be the best way to—to end—matters."

This brought Mr. Fox to his feet. For all his self-command, he had been perceptibly growing more and more nervous as the examination proceeded; and he found himself still in the dark as to his opponent's purpose and the character of the revelations he had to fear. Turning to the judge, he cried:

"This testimony is irrelevant and incompetent, and I ask to have it stricken out."

Mr. Moffat's voice, as he arose to answer this, was like honey poured upon gall.

"It is neither irrelevent nor incompetent, and, if it were, the objection comes too late. My friend should have objected to the question."

"The whole course of counsel has been very unusual," began Mr. Fox.

"Yes, but so is the case. I beg Your Honor to believe that, in some of its features, this case is not only unusual, but almost without a precedent. That it may be rightly understood, and justice shown my client, a full knowledge of the whole family's experiences during those fatal hours is not only desirable, but absolutely essential. I beg, therefore, that my witness may be allowed to proceed and tell her story in all its details. Nothing will be introduced which will not ultimately be seen to have a direct bearing upon the attitude of my client towards the crime for which he stands here arraigned."

"The motion is denied," declared the judge.

Mr. Fox sat down, to the universal relief of all but the two persons most interested—Arthur and myself.

Mr. Moffat, generous enough or discreet enough to take no note of his opponent's discomfiture, lifted a paper from the table and held it towards the witness.

"Do you recognize these lines?" he asked, placing the remnants of my half-burned communication in her hands.

She started at sight of them. Evidently she had never expected to see them again.

"Yes," she answered, after a moment. "This is a portion of the note I have mentioned."

Continued in the Post-Dispatch Tomorow.

FASHION HINTS

There's lots of character to this suit of plain and striped pongee.

The stripe is sort of an old blue, the same as the deep cuffs, and it tones so well with the natural color pongee.

The knife pleated collar of net is a new feature.

ALWAYS A WAY.

"News is scarce this week," said the editor of the Plunkville Palladium.

"Hard put to it, are ye?"

"Oh, no; I kin fill up with advice to the new king."—Louisville Courier-Journal.

TOO MUCH.

"Our railroads must be made safe."

"Right you are," declared the suburbanite. "A man ought not to have to carry his life in his hands in addition to his other packages."—Louisville Courier Journal.

NO OTHER WAY.

The ostrich had stuck its head in the sand.

"I know what I'm doing," muttered the bird, through its ears; "I'm trying to escape the stock yards smell!"—Chicago Tribune.

Unequaled for the Complexion Toilet, Bath and Nursery

Preserves and beautifies the skin, soothes irritated and itching surfaces. Opens the pores, thus hastening the expulsion of impurities that cause eczema, pimples, rashes, etc. The daily use of Hay's Harfina Soap is the surest means of possessing the fairest complexion, the softest and whitest hands. Its peculiar healing and antiseptic powers, possessed by no other soap, make it especially valuable in the nursery, refreshing in the bath. 25c. at druggists or direct on receipt of price. *Send for our book, "The Care of the Skin and Hair"*

PHILO HAY SPEC. CO., Newark, N. J., U. S. A.

Hay's Hair Health never fails to restore Gray Hair to its natural color and beauty. Is not a dye. $1.00 and 50c. a bottle.

REFUSE ALL SUBSTITUTES

WOLFF-WILSON DRUG CO., 6TH AND WASHINGTON.

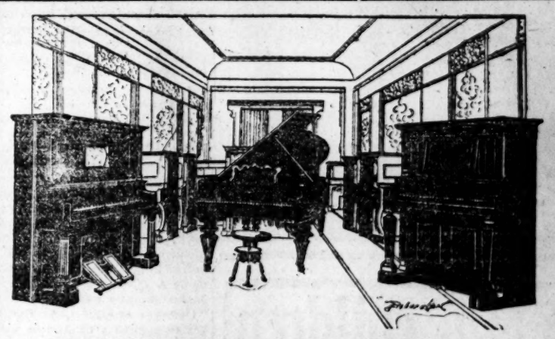

GET THAT PIANO DURING OUR REMOVAL SALE

PIANOS—PLAYER-PIANOS

GREATER VALUE FOR LESS MONEY

Is what we are all looking for. We say "GET THAT PIANO DURING OUR REMOVAL SALE," because we will sell you a High-Grade Piano for less than you would have to pay for a medium-grade instrument ordinarily. Convince yourself by an early call and a personal investigation of these

INCOMPARABLE BARGAINS

STERLING upright, walnut case, in good repair, splendid tone and action, good for many years' use, stool and scarf..... $125

STIENBACH & DREHR upright, almost new, good tone and action, plain mahogany case, stool and scarf..... $130

EMERSON upright, oak case, nice tone and action, used only a short time, stool and scarf..... $135

GABLER upright, mahogany case, in first-class condition, elegant tone and action, almost new, large size, stool and scarf..... $195

NEW, HIGH-GRADE UPRIGHTS in mahogany, oak and walnut, elegant tone, splendid action, guaranteed..... $225

COMBINATION PLAYER AND PIANO, Good Pianola and a fine upright, to match, including bench, stool and music..... $275

ART PIANO, UPRIGHT, made in Old Mahogany, richly finished, perfect action, rich tone, guaranteed..... $285

STOOL, SCARF, FREE TUNING FOR ONE YEAR AND FACTORY GUARANTEE

PIANO-PLAYERS, $125 up | **PLAYER-PIANOS New, $450 up**

OLD PIANOS TAKEN IN EXCHANGE

THE BALDWIN CO.
Manufacturers 1013 Olive St.

Butter-Krust Bread Is Everywhere

NORTH AND SOUTH ST. LOUIS, WEST END AND SUBURBS:

The demand for this "made with milk" bread is enormous:

Our capacity is taxed day and night; we are supplying the people as best we can; place your orders early to be sure of your share of this delicious bread.

Little Miss Butter-Krust will Pay $1 for Each Labeled Butter-Krust Bread She Finds in ANY Home

Little Miss Butter Krust and the Butter Krust Tally-Ho Party are visiting homes in every part of the city and suburbs daily, and wherever she finds a loaf or part of a loaf of fresh, nutritious Butter-Krust Bread she will pay $1 for each:

WATCH FOR HER!

Yesterday $1 Was Paid to Each of These, and Many Other Users of Butter-Krust Bread

Mrs. A. E. Kerwin, 2732 Euclid Av.
Mrs. G. Richardson, 4714 Maffit Av.
Mrs. C. Kirsch, 4145 St. Louis Av.
Mrs. A. Koettker, 1713 S. Seventh St.
Mrs. L. Heyl, 2341 S. Tenth St.
Mrs. C. J. Krone, 3510A St. Louis Av.
Mrs. A. Cederstrom, 1128 Pestalozzi.
Mrs. J. Huhn, 2626 N. Grand Av.

And here are a few of their sayings: "The Best Bread ever baked," "We can make a meal of Butter-Krust Bread alone." "The most appetizing and delicious loaf at 5c." "Worth many times the price." "A real surprise."

BUY A LOAF AND SEE WHAT YOU YOURSELF SAY

Made by

The Heydt Bakery

Get the children out-doors this summer

One of the best places is right near home

In the Ozarks

where you can be with them every Saturday and Sunday

Along the Frisco are many cool, comfortable, delightful Ozark resorts

Just a Few Miles From St. Louis

where one may enjoy fishing, canoeing, bathing, hunting, riding and the freedom of genuine country life.

You can camp, board at a country home, or live in your own cottage at a small expense.

Ask for our beautifully illustrated book, "Summer Homes in the Ozarks," which tells about it.

F. J. DEICKE,
General Agent Passenger Dep't.
900 OLIVE ST.

FRISCO LINES

SPECIAL OUTING TRAINS Every Saturday Afternoon.

ST. LOUIS GIRL STAGES A PLAY AT CRESCENT COLLEGE

Miss Viola Brady Wins Honors as Teacher of Expression in Arkansas.

Miss Viola Brady of St. Louis, director of the Department of Expression of Crescent College, Eureka Springs, Ark., recently directed the presentation of the drama "Hernani" by the members of the Marlowe Dramatic Club of the college. Nine fair co-eds took part in the play.

The play is a dramatization of Victor Hugo's popular novel of that name. Its successful rendition reflected credit on Miss Brady's painstaking care in preparation, and added more laurels to her dramatic ability. The costumes worn were the picturesque court dresses of old Spain.

Miss Brady is a daughter of Hugh Brady, well known in Democratic politics in St. Louis. Her mother and sister, Agnes, will depart June 10 for a tour of Europe.

"FAUST" LED BY DEVIL AT DELMAR MONDAY EVENING

George Shields as Mephistopheles was the commanding figure of a very creditable presentation of "Faust" by the Aborn English Grand Opera Company at Delmar Garden last night. His big basso voice did full justice to the score and his dramatic portrayal of the sardonic role was marked by many finely effective touches.

Miss Lois Ewell, the new prima donna soprana, then making her first St. Louis appearance with the company, proved to be an exceptionally satisfying Marguerite, bringing to the part a fitting suggestion of youth, in face, voice and bearing, not often encountered. She sings with much sweetness and purity of tone, there is an appealing maidenliness in her stage presence that prettily realizes one's conception of the hapless heroine of this Goethe-Gounod story, and her performance has the merit, proper to interpretative work, of increasing in forcefulness coincidentaly with the story's increased demand for dramatic emphasis. She made a distinctly favorable impression on last night's audience.

Umberto Sacchetti, in the title role, not only gave a competent utterance to the lyric quality of his score, but at justified moments sounded a sudden note of big drama that added much to the value of his work in truthful significance. He is a genuine artist, this Italian singer, his achievement as a whole being the most memorable of the Aborn company's engagement. Margaret Jarman was a Siebel satisfying above the average. Harry Luckstone's Valentin was fairly acceptable, although characterized by its interpreter's customary inability fully to surrender himself to the dramatic demands of his task in opera. Miss Hattie Belle Ladd made good comedy of Martha and was not vocally deficient in the third act's concerted numbers. The Wagner of Phil Fein was reasonably adequate.

The chorus acquitted itself better than in any earlier performance, and the work of the orchestra, under Brahm Van den Berg's conductorship, was astonishingly effective, remembering its numerical limitations.

"Aida" will be the Aborn company's offering for the latter half of the week.

TOPLINE VAUDEVILLE BILL NOW ON NEW COLUMBIA STAGE

This week's vaudeville bill at the New Columbia, opening yesterday afternoon and evening, comes delightfully near being a bill of topliners, although it modestly announces but two leading attractions.

"The Picture of Dorian Gray," the first of these, a clever adaptation of Oscar Wilde's story of the same title, is effectively presented by Edwards Davis and company, including Miss Adele Blood, formerly leading woman at the Imperial Theater, its curious dramatic quality being shrewdly brought out. The one scene in which its story is told is handsomely set, and Edwards Davis, as Cyril Vane, masquerading as the pessimist, Lord Henry Wotton; Miss Blood as Dorian Gray, and Templar Saxe as Basil Hallward, an artist-idealist, play with strong, yet quiet, strokes that count admirably.

The Great Lester, probably the most skillful and certainly the most artistic of the world's ventriloquists, is the second leading attraction. He gives a wonderful stage exhibition of his art, and then goes among the audience with his puppet figure, which he causes, apparently, to talk with no motion of his own lips perceptible.

Other excellent features are the American Gypsy Girls, three most pleasing singers, one of whom possesses an astonishingly emotional contralto voice, in a number of songs; Miss Reta Redfield, an uncommonly capable delineator of boy characters; Luce and Luce, novelty instrumentalists; Edward Flanagan and Neely Edwards, in "On and Off," their lifelike little blackface comedy of stage life; Frank Work and Reinhold Ower, European gymnastic jesters, in an act that made the house ring with applause; the Sebastian Merrill company, "gyroscopomedians," in a thrilling novelty act, and the new kinodrome pictures.

Double Red Stamp Days

TUESDAY, WEDNESDAY, THURSDAY AND FRIDAY

JUNE 7th, 8th, 9th and 10th.

RED STAMPS

On above days we will give TWO RED TRADING STAMPS instead of ONE with all grocery purchases.

WE WILL GIVE $1.00 WORTH OF GROCERIES

for one of the new edition $50.00 Red Stamp Books

—or—

you can have your choice of over 2000 different and useful articles. Red Trading Stamps have been on the market for 14 years. See the handsome gifts we offer in exchange for these valuable stamps—join the army of Red Stamp Savers—it requires less than any other kind to fill a book—

REMEMBER! It Only Takes $50.00 Worth to Fill a Book

YOU CAN SATISFACTORILY PHONE US YOUR ORDERS AT ALL TIMES.

98-pound sack Cornet's best Patent Flour..$3.30
Eight bars Lautz Gloss Soap....25c
Four 1-pound packages Velvet brand Borax Flakes....5c
16-ounce bottle Superfine Marseilles Olive Oil....40c
Two cakes Mechanics' Pride Soap....5c
Two cans 20th Century Soap....5c
Five boxes Coluburn's Sifting Wash Blue....5c
Two pounds Almonds....25c
One pound Brazils....10c
Chocolate Chips, per pound....20c
Vacation Mixed Candy, per pound....10c
Ten rolls Corona Toilet Paper....25c
Steel Side Wash Boards, each....15c
Two bottles Dodson & Braun Wash Blue....5c
Two cans finest Red Alaska Salmon....25c
Three cans Sugar Loaf Sifted Early May Picking Peas....35c
Three cans Waldorf Small Refugee String Beans..35c
Two cans Waldorf Red Kidney Beans....15c
Quart bottle Vineland Grape Juice....35c
Thirty-six-ounce jar Gold Seal Brand Preserves..17c
Pint bottle Canada Sap Camp Syrup....15c
Two 16-ounce jars Tiger Brand Preserves....25c
Three cans No. 2 size Sweet Home Molasses....25c
Heintz Malt Vinegar, per gallon....30c
Two-ounce jar Liebig's Southwick Brand Extract of Beef....20c
Two 5c packages Celluloid Starch....5c
No. 3 can Snider's Beans and Tomato Sauce, can...15c
Pint bottle best Tomato Catsup....16c
Two large boxes Monitor Matches....5c
Two glass Tumblers Bayles' Mustard....5c
10c cake Swiss Milk Chocolate....5c
Two 14-ounce bottles Sunny Side Tomato Catsup..15c
Half-pound cake Rockwood's Premium Chocolate..15c
Half-pound can Rockwood's Breakfast Cocoa....18c
Royal Knight Asparagus, No. 2½ square can....25c
Two packages Dr. Price's Wheat Flake Celery Food.15c
Voight Cream Flakes, package....5c
Aunt Jemima's Pancake Flour, package....8c
Ralston's Health Breakfast Food, package....10c
Three cans No. 2 size Gooseberries....25c
No. 1 can Delgado Chile Con Carne....9c
Half-pound can W. H. Baker Best Cocoa....17c
Half-pound can Van Dyke's Dutch Cocoa....20c
Three cans tall size Sterilized Unsweetened Milk..20c
Ten cans small size Pet Evaporated Milk....40c
Standard Brand Condensed Milk, can....9c
No. 1 can Libby's Cottage Beef....12c
One-ounce bottle Vaus Duzer's Lemon Fruit Extract.5c
Universal Drug Co. Castoria, bottle....10c
Three packages Quaker Rolled Oats....25c
Quaker Cracked Wheat, package....10c
Bishop's California Preserves, Orange, Fig, Quince, Apricot, Raspberry and Strawberry, jar....25c
One-pound can H. & K. Phosphate Baking Powder..10c
One-pound can Sheppard's Baking Powder....15c
Nine-ounce can Grant's Improved Baking Powder..4c
Five-pound can Jack Frost Baking Powder....75c
Dodson & Braun Chow Chow, per bottle....5c
Half-pint Royal Salad Dressing....17c
Half-pint bottle Warwickshire Table Sauce....7c
Fourteen-ounce bottle Selected Queen Olives....20c
Four pounds best Domestic Macaroni....25c
Four pounds best Domestic Spaghetti....25c
Two 1-pound packages French Macaroni....15c
Two 1-pound packages French Spaghetti....15c
Imported Italian Tomato Sauce, can....5c
Silver Cream Polish, bottle....15c
Ould Irish Cleaner, can....6c
Three cakes Star Cleaner....10c
Half-pound package Royal Blend Ceylon Tea....20c
Five rolls Miller's Finest Chicory....5c
Perfect Ice Cream Powder, package....5c
Two 12-ounce packages Kneipp's Malt Coffee....15c
Maraschino Red Cherries, medium-size bottle....30c
Glen Lily Whiskey, quart bottle....75c

EDWARD CORNET GROCER CO.

Wagon deliveries anywhere in St. Louis same day as received.

S. W. Cor. 13th and O'Fallon Sts.

Both Phones: Bell, Olive 2880. Kinloch, Central 3525.

OUT-OF-TOWN READERS OF THIS PAPER CAN SAVE MONEY BY BUYING THEIR GROCERIES FROM US. SEND US YOUR NAME AND WE WILL MAIL, FREE, OUR BIG MONTHLY PRICE LIST TO YOU

"QUICK MEAL" GAS RANGES

RINGEN STOVE CO. Div.
SIXTH, near LOCUST.

Over 100 dealers in St. Louis sell "Quick Meal" Gas Ranges.

We sell everything to completely furnish your kitchen. Largest Kitchen Outfitters in St. Louis.

WABASH

$5. Round Trip to Chicago

For Children, $2.50

FROM ST. LOUIS, EAST ST. LOUIS AND GRANITE CITY.

Good going Friday, June 10th, on trains leaving St. Louis 9:17 P. M. and 11:52 P. M., and on all trains leaving Saturday, June 11th, 8:30 A. M., 1:30 P. M. (Banner Limited), 9:17 P. M., 11:52 P. M. Good returning on all trains, including 11:48 P. M. train leaving Chicago Monday, June 13th. Good in Chair Cars and Coaches. TICKETS ON SALE NOW.

Passengers leaving on the 9:17 P. M. train may start from Vandeventer avenue, 9:23 P. M.; Delmar avenue, 9:32 P. M.; Florissant avenue, 9:47 P. M. Returning, leave Chicago 9:17 P. M.; arrive Florissant avenue, 6:27 A. M.; Delmar avenue, 6:43 A. M.; Vandeventer avenue, 6:50 A. M.; Union Station, 7:05 A. M.

WABASH TICKET OFFICE: Eighth and Olive; Vandeventer Av.; Union Station; Delmar Av.

AT AUCTION

Automobiles At Your Own Price

On Saturday, June 11, at 12 o'clock noon, at 1808 Chouteau av., A. A. Selkirk & Co., Auctioneers:

Three Touring Cars: One Packard, 30 horse power, with speedometer, clock, storage battery, etc. One 50-horse-power Thomas Flyer, 4-cylinder, best running order. One Buick, Model F, 2-cylinder, 22-horse power; electric tail lamp.

These cars are in first-class shape, best running order and with full equipment. Can be seen until auction at the Automobile Repair Co., 1106 Pine st. The cars will be sold to the highest bidders for cash. No rights reserved. Remember the date, Saturday, June 11, at 12 o'clock sharp.

A. A. SELKIRK & CO.,
1808 Chouteau Av., Auctioneers.

THIS is the paper that printed the ad that sold the house that Jack built.

More Room, House and Real Estate Ads are printed in the Sunday Post-Dispatch than in any other St. Louis Sunday paper.

The Post-Dispatch is the only evening newspaper in St. Louis that receives or publishes news outhead by the Associated Press.

THIS IS JUST ONE

Of the hundreds of extraordinary values we are offering in this great sale of the Kelly Furniture & Carpet Co.'s $100,000 stock. Positive savings of one-third to one-half are assured on everything you need for the home.

Actual $15 Value

$5.98

English Folding Go-Cart Complete With Satin Parasol

Like cut—built on the English model—with satin parasol — polished wood sides—upholstered in imitation leather—with braced wheels, heavy ⅝-inch rubber tires and steel gear — light, strong, durable and folds compactly —a $15 Go-Cart for $5.98.

All Goods Marked in Plain Figures

MAY, STERN & CO.

CASH OR CREDIT 12TH AND OLIVE ST. CASH OR CREDIT

See 50 Switzerlands in One

Enjoy the grandeur of snow-capped mountains—the restful pleasure of fertile valleys—the magnificence and beauty of Nature's grandest and most rugged scenery. A trip on the

Canadian Pacific Railway

offers a vacation at small expense to the most-talked-of and interesting scenic spots in the world—

Banff, Lake Louise, Field, Glacier

Here you will find a perfect revel of enjoyment—no other place can offer such an opportunity to kodak, hunt, fish, drive, sketch, climb, botanize. Hotels are under direct management of the Railway Company, and give unequaled service.

$57.50 July 9 to 16 inclusive $67.50 June 4 to July 8 / July 17 to Sept. 30 St. Louis to all No. Pacific Coast points and return

Small extra charge to travel through California.

ALASKA and return from Vancouver, $60 by Canadian Pacific Steamers. Secure your steamer reservations before starting.

Send for Literature.

CANADIAN PACIFIC TICKET OFFICE, 725 Olive Street., T. J. Barnes, Agent. A. C. SHAW, General Agent, Chicago. (19)

Greatest Nerve and Blood Tonic

No. 2 **M. I. S. T.** No. 2

I have given personal inspection to the working of M. I. S. T. on the human system, and must say that it entirely meets with my professional sanction.

D. H. LOOMIS
Late Demonstrator of Anatomy, Philadelphia Medical College.

What We Guarantee M.I.S.T.No.2 Will Cure

RHEUMATISM, no matter how long standing. Any case of inflammation of the Bladder. BLOOD POISON IN ANY STAGE. ANY CASE OF DIABETES.

It is no stimulant. Its effects are permanent and lasting. Will remove entirely from the system Cancer and Cancerous Germs.

In addition to the above, M. I. S. T. No. 2 has cured many cases of Paralysis, Locomotor Ataxia, Spinal Trouble and apparently incurable diseases of the nerves.

M. I. S. T. has been on the market for over 50 years, and has cured thousands of sufferers. It is prescribed by leading physicians all over the country. It is pleasant to take and absolutely safe. It never increases or diminishes the action of the heart. If you are suffering from any chronic disease you are urged to write to us, no matter how many doctors or kinds of medicines you have tried without relief. WE GUARANTEE TO CURE YOU.

FREE That you may judge of the value of the Great Specific for yourself, we will send you one week's treatment by mail FREE, only asking that when cured yourself you will recommend it to others. Write confidentially to our medical department, giving symptoms. $1 per box, or six boxes for $5.

Address **M. I. S. T. CO., Toledo, Ohio**

JOHNSON BROS.,
Broadway and Franklin 7th and St. Charles

IMPERIAL ECZEMA CURE

It Gives Instant Relief and Cures Permanently.

It's nice, clean liquid. Instantly relieves the itching pain and gives ease and rest. It penetrates the skin to the roots of the trouble, drives the germs out and purifies the diseased parts. Doctors have prescribed it for 25 years in the south. If your druggist cannot supply you with "Imperial Remedy," send to the manufacturers. Price $1.00 bottle, express prepaid. Imperial Medicine Co. Houston, Tex.

Nothing Too Good

for you. That's why we want you to take CASCARETS for liver and bowels. It's not advertising talk—but merit—the great wonderful, lasting merit of CASCARETS that we want you to know by trial. Then you'll have faith—and join the millions who keep well by CASCARETS alone.

CASCARETS 10c a box for a week's treatment, all druggists. Biggest seller in the world. Million boxes a month.

CORBETT AND JEFFRIES WILL BEGIN BOXING WORK TODAY; JEFF IS FIT AND WELL; HAVE TO DO NO MORE GRUELING WORK JOHNSON BADLY WORRIED OVER THREAT OF FORMER MANAGER TO STOP HIS BATTLE WITH J. JEFFRIES SPORT

JEFFRIES' HARD TRAINING DAYS ARE ALL OVER

Fit to Enter Ring Today, Johnson's Rival Need Only Keep Himself on Edge Until July 4.

BY ROBERT EDGREN.

ROWARDENNAN, CAL, June 7.

I AM writing this in a little log cabin a few steps from Jeffries' cottage. While I am pounding the typewriter Jeffries, without a doubt, is in a pair of blankets in his outdoor sleeping quarters, with 30-pound salmon and boxing gloves frisking through his dreams.

Sunday afternoon Jeffries was invited by his friend Eddie Moody of Santa Cruz to go salmon fishing out in the Pacific Ocean. Included in the invitation were Walter Kelly and myself. Jeffries accepted and planned going to Santa Cruz before daylight in his automobile.

But the big fellow often changes his plans. Late in the afternoon he told me that he would have to start at 6 o'clock in the evening and stay in Santa Cruz over night. So a little after six we piled into his auto and drove 12 miles along a mountain road that wound perilously along precipitous canyon walls, arriving at Santa Cruz an hour later. We were all in bed by 10 o'clock and at 3 in the morning Jeffries woke Kelly and myself with a loud shout and dragged us out. The big fellow was wide awake and half dressed. Breakfast was waiting downstairs. Before daylight we were all in a fisherman's launch headed for the open sea. Twenty-two miles away was the point of land that juts out from Monterey. A three-hours' run through a heavy rolling sea brought us to the fishing grounds. Soon the lines were out and with the launch driving along slowly under reduced speed we waited for the first strike. The wind freshened until it was blowing half a gale. We were in the open Pacific skirting along a mile or so from shore. Inside of us lay a rocky coast on which the huge rollers broke, throwing a spray a hundred feet into the air.

The salmon were slow in appearing, but Jeffries wrapped in heavy sweaters to keep out the cold wind, leaned back philosophically and waited. He was in great good humor and kept up a steady stream of talk on everything but the fight. The launch rose high on the crest of the rollers and dropped into the hollows. Jeffries told stories about fur-bearing seals and sea otter that drifted down from the Arctic on mysterious currents that find their way to this part of the California coast.

"I was just beyond the point below us one day, sitting near the edge of the water," he said, "when all of a sudden I saw a queer looking broad nosed animal swimming and holding something in its mouth. I crouched down behind a piece of brush and waited. It came right to land within a few yards of me. It was a sea otter carrying a young one in its mouth. It came right in to the shore and began playing with the little one, tossing it about and catching it. After a long time I stood up and the otter grabbed the young one and headed to sea as fast as it could go. I knew that skin was worth at least $400, but I would not have fired a shot if it had been worth ten times as much. I never shoot an animal with a young one."

Under the gruff exterior of this big fighter and hunter there are many streaks of sentiment but only those most intimate with him are permitted to see them.

Corbett Geared Up to Top Speed for Bout With Jeffries Today

Copyright, 1910, by Press Pub. Co. (New York World.)

BY JAMES J. CORBETT.

ROWARDENNAN, Cal., June 7.

JEFFRIES took a good day's rest yesterday, and I was glad to see it because it was much needed. The big fellow is a glutton for work and its effect is noticeable in the fact that he says himself that he is in better condition than he was when he fought the three big battles of his career, with Fitzsimmons, Sharkey and myself.

Jeffries has only recently been thoroughly satisfied with his efforts. In fact, he is one of the most conservative men I have ever seen in his profession. It impressed me greatly when he suddenly opened his mouth wide with the declamation:

"Boys, I am ready now and thoroughly satisfied with myself."

There has been much speculation as to his probable weight. I believe I am a good judge of the actual weight of a fighter in training, and I am not exaggerating when I say that he will not go over 218 or 220 at the most. Before long he has promised to step on the scales for the benefit of the newspaper reporters. Jeffries does not pay the least attention to the weight question.

"I don't care if I weigh 250 pounds," he said in talking over his present weight. "It is not the weight, it is the way a man feels. I'm feeling like my real self now and I could step into the ring next week if necessary."

Jeffries has asked me to come down to the camp and live and I will establish myself right at headquarters today. I want to be there from now on. I need work myself and I put in a good day's work playing handball, shadow boxing and punching the bag. It is speed I need for the big fellow and I believe I will be able to go at a pretty fast clip. Jeffries said he wanted me to box with him and I will be ready today for my first appearance.

News of dissension in the Johnson camp reached here and did not surprise anyone as it had been known that trouble was brewing. Little and Hart are said to have been enemies practically since the arrival of the party at the Seal Rock camp in San Francisco. It is also predicted here that the same trouble will ooze out again even if Nolan takes charge. Little will no doubt fight for his rights and the worry will not improve Johnson's condition.

Jeff at the Trencher, Outstrips All World's Gastronomic Athletes

WE fished for a while in silence. Jeffries, tanned almost black by long exposure to the sunshine, reminded me of a fine piece of bronze. He was almost motionless, but at last his pole suddenly bent double and the heavy line whirred out from his reel. He broke into furious energy, winding and tugging and fighting the big fish. Slowly the line came in until we could see the shiny silver sides of the huge salmon glittering below the surface of the clear green sea as he twisted and turned from side to side in a last desperate attempt to escape. It was useless. Jeffries soon had him within reach. And the boatman slipped a big landing net under the struggling fish, leaned over the side of the boat and stunned it with several heavy blows delivered with an ex handle. It was a big 30-pound salmon. In a moment Kelly and Moody and I each hooked our fish and the fun was fast and furious. Believe me, a big ocean salmon can fight. In the next couple of hours we caught enough and the wind blew stronger and the sea rose higher until we were forced to give up fishing and run for Monterey Bay. The sea beat so heavy that the boatman said that it was impossible to cross the bay against it, so we came back by train. Jeffries slept like a log all the way, 46 miles. At Eddie Moody's, in Santa Cruz, a big fish dinner was waiting us.

I have seen Martin Sheridan, Matt McGrath and John Flanagan at the trencher, all famous eaters, but oh, you Jeffries! The champ ate as much as the rest of us together and then called for a piece of blueberry pie.

"A little change from the training diet," he said.

In the meantime his car had come down the mountain range to take us back to camp. Jeff walking out to the auto jigged up and down with a wide grin on his face.

"This is great!" he exclaimed. "I don't need to worry about weight any more. I'm down as fine as I ever was in my life. I only wish the fight was tomorrow. From this time on I can eat what I please and drink all the water I want and just go on training to keep my condition where it is now."

Here Jeffries stopped, and putting one hand at the back of his belt and one in front, he drew his stomach in until he looked as flat at the waist as a starved shad.

"What do you think of me after all that dinner?" he asked. "I must be hollow."

Farmer Burns came down in the car with us. We came to a little village of half a dozen houses.

"It's five miles from here to camp," said Burns. "Jeffries and I came down here every morning for weeks. Every morning Jeffries ran back up hill five miles. I'll show you the marks he laid out for his runs. He ran fast from here four miles and until he came to a bridge and from there he sprinted the rest of the way. He sprinted the last 1500 yards, and they said Jeffries was not working. Why, he fooled them, that's all. Every morning he came out on the road with me at 5 o'clock before breakfast, without a bite to eat or a drop of water to drink. He'd just rinse his throat before he started. After he came back and got rubbed down and dressed he'd stay around the cottage. About 8 or 9 o'clock the rest of the people here would get up and find Jeff loafing and they'd get away and say he was not working. Huh! Huh! No man living ever worked the way he's worked."

Farmer Burns is Jeffries' greatest admirer. The big fellow can hardly move without finding the Farmer at his heels.

"I've wrestled over six thousand matches," Burns told me, "and I have seen some great men in my time. But this man is the man of them all. I never saw another like him. Some of them were fast and some of them were strong, but he's everything. I can outrun Choynski and the rest, and Armstrong can beat me; but Jeff can run away from Armstrong without any trouble.

"He'd kill Papke and those fellows on the road."

Sallee Not Thankful to Bresnahan for His Tip About J. Murray

NEW YORK, June 7.—There wasn't a sorer man in the universe after Jack Murray made his four-base clout against the Cardinals yesterday than Pitcher Sallee. The object of his wrath was Manager Bresnahan. Roger, from the bench, signalled Sallee to give Murray a high ball. Sallee did, and when Sallee turned around and saw Ellis looking up in the air as the ball hustled by, he broke loose.

He tore off his glove, dashed it on the ground, waved his hand toward Roger in a gesture of disgust and did an Apache dance.

NOLAN NOT TO MANAGE CHAMPION JACK JOHNSON

SAN FRANCISCO, June 7.—If Billy Nolan was really hired as Jack Johnson's manager, to succeed George Little, as announced Sunday night, then Nolan's tenure of office established perhaps a record for brevity. Johnson stated emphatically last night that Nolan would not be his pilot.

Just what brought about the hitch has not been ascertained. Here is Johnson's latest word on the matter:

"I am through with George Little and I don't need any one else. At that I am friendly with Billy Nolan, but I don't see where he could help me at this stage of the game. My training is going along nicely and all my contracts in regard to the fight and the moving pictures have been signed. I understand Mr. Nolan is going back to his ranch in a day or two. Billy Delaney will be with me in a few days. But he will only have to do with my training."

TAR BASEBALL TEAMS TO CLASH FOR NAVY TITLE

NEW YORK, June 7.—The baseball championship of Uncle Sam's navy will be decided tomorrow afternoon at American League Park. The team of the United States ship Nebraska, champions of the navy, and the United States ship Hancock nine, challengers for the title, are to clash.

The gate receipts will be turned into the treasury of the Naval Relief fund.

Albright to Play Scott.

Albright and Scott meet in the scratch three-cushion billiard tournament at Peterson's Hall Tuesday evening. The schedule for the week follows: Wednesday, Matthey vs. Smith; Thursday, Applegate vs. Gould, and Friday, Gundacker vs. Meyer.

TODAY'S TABLE OF

NATIONAL LEAGUE.

Standing of the Clubs.

CLUB.	W.	L.	Pct.	Win.	Lose.
Chicago	25	14	.641	.650	.625
New York	26	15	.634	.643	.619
Cincinnati	20	18	.526	.538	.513
Pittsburg	18	18	.500	.514	.486
CARDINALS	20	22	.476	.488	.465
Brooklyn	19	23	.452	.465	.442
Philadelphia	15	22	.405	.421	.395
Boston	15	26	.366	.381	.357

Yesterday's Results.

New York, 5-9-1; St. Louis, 1-3-1. Batteries—Mathewson and Myers, Sallee and Phelps.

Cincinnati, 1-6-0; Brooklyn, 0-2-0. Batteries—Rowan and McLean; Bell and Bergen and Erwin.

Philadelphia, 12-14-3; Chicago, 2-5-3. Batteries—Moore and Moran; Richie, Pfeffer and Archer and Needham.

Pittsburg-Boston game postponed; rain.

Tuesday's Schedule.

St. Louis at New York.
Pittsburg at Boston.
Cincinnati at Brooklyn.
Chicago at Philadelphia.

AMERICAN LEAGUE.

Standing of the Clubs.

CLUB.	W.	L.	Pct.	Win.	Lose.
New York	26	11	.703	.711	.684
Philadelphia	26	12	.684	.692	.667
Detroit	27	16	.628	.636	.614
Boston	21	18	.538	.550	.525
Cleveland	15	19	.441	.457	.429
Washington	17	24	.415	.429	.403
Chicago	13	22	.371	.389	.361
BROWNS	8	31	.205	.225	.200

Yesterday's Results.

New York, 2-6-1; St. Louis, 1-8-2. Batteries—Quinn and Mitchell; Powell, Bailey and Killefer.

Chicago, 1-4-1; Boston, 0-1-1. Batteries—Walsh and Block; Hall and Carrigan.

Detroit, 4-10-1; Washington, 1-3-1. Batteries—Mullin and Stanage; Gray and Street and Hardy.

Philadelphia-Cleveland game postponed; rain.

Tuesday's Schedule.

New York at St. Louis.
Philadelphia at Cleveland.
Boston at Chicago.
Washington at Detroit.

MURRAY'S COLUMN

IT is some relief to know that Jeffries has at last succeeded in getting himself into at least exhibition shape. The fact—that it is a fact is testified to by scores of competent witnesses—will end all the stories of Job-like boils, of shirking in work and other canards calculated to depress the spirits of those who have enlisted a meal ticket on the chance of the "big bear."

The physical condition of Jeffries today is doubtless impeccable. But after you have read about Ursus Jeffries, his wasp-like waist, his ridged abdominal muscles, his depth of chest and his remarkable speed in boxing, there still remains a little "if" to the outcome of the July 4 spectacle.

It is STAMINA.

The mere reduction of weight is significant only of the earnestness of Jeffries' training; nor can the outstanding muscles any more guarantee him endurance than can those of the physical-culture, gymnasium-made, show athlete. It will probably remain for the fight itself to answer how far, in point of enduring powers, the big fellow has "come back." Six years make a wondrous long period for tissues to develop habits of sloth; and it is a question whether, with advancing years, even such a formidable animal as Jeffries can shake off the effects of this period of idleness in one-fourth the time.

How Long, Oh, Jeff?

JOHNSON'S fight is to be a defensive one, undoubtedly, and it will test big Jim clear to the core. James may be fit for the flash; may have all the speed and eke the punch—for a time; but the eternal question is, how far can he carry his effort? Ten rounds? Twenty rounds? Forty rounds?

Jeffries alone can answer this question. As big Jim sees fit to tell his friends, so it will be well to abide on the day of the big battle. For he is not one to falsify.

THE germ of doubt as to Jeffries' ability to win is shown in the following opinions which follow. Jeffries' progress in his training:

Three months ago: "Jeffries can never get down to weight."

Two months ago: "Jeff can't get back the stamina lost in those six idle years."

Today: "Jeff won't have a punch left after taking off so much weight."

At ringside (probably): "Well, even at his best, he can't whip Johnson."

Could Jeff Win at His eBst?

IT'S coming down to the question invited by the last remark day by day. Each advance made by Jeff brings us nearer to the time when fight fans will have to consider this problem. With the recollection in mind of Bob Fitzsimmons, a champion when past 40, one cannot altogether give up the belief that a superhuman constitution like Jeffries' can last as long as that of "Ruby" Robert's.

Believing so, it will be up to everybody to consider the result of the bout on the merits of the men. Only a short time ago it was said that if Jeff were the Jeff of old, Johnson would not have a show. Now, there is a strong tendency to hedge on this and give the negro a chance, everything in physical condition being even.

But forget it—Jeff was and will be on July 4, in a class by himself, if the endurance of old is there. Johnson never fought a fight to compare with many of the battles Jeff engaged in. He is a formidable man, this negro, but he is no Jeffries.

Yankees Geared Too High.

LOOKING over the Highlanders, one finds it hard to see where the team is entitled to be at the top of the race for the American League pennant. None takes that position seriously, most of those following the game believing that the club is not substantially strong enough to fight on even terms with Detroit, Philadelphia, or even Boston. At the start of the season the team seemed destined to be bandied about with the clubs that now form the tail-end of the league. The remarkable showing of the young pitchers of the club is responsible for its present position.

But last year, when Connie Mack's young men began a similar run for the flag, here in St. Louis we were never able to see the Athletics. It did not seem as formidable a club as either Detroit, Boston or some of the other aggregations. But its showing today proves it deserved its place. Perhaps we are all underestimating the Highlanders, too.

In any case, Stallings deserves great praise for the feat of running his club in front of such a tried aggregation as that of Hughey Jennings.

"Render Unto Caesar."

THE Freckled One and his band are looming large on the American League horizon now. Tuesday morning the club was but one full game out of first place, and with the team improving every jump, it will be where it belongs in a short time.

Jennings has the sympathies of the country in his quest for the title this year. From being a despised outfit, Jennings has fought the Detroits into the respect of the baseball world. And Jennings has done something that few other managers have done—won pennants with pitching staffs of ordinary caliber. The first year Wild Bill Donovan was Jennings' sole ace. Since then George Mullin has shouldered the burden, while the rest of the pitchers drifted into whatever port the team's aggressive work could bring them.

Detroit's team today is the strongest attacking force in either league. With an adequate defensive corps, the team would have won the world's championship once at least. The battle is never over for this team, and the spirit and fight of the men are boundless. It deserves more of the fans than does the Chicago National machine. For the latter fought behind the impregnable defense of such men as Brown, Reulbach and Overall.

In every city where the home club has not a chance, the good wishes of fans will go with Jennings, because of the splendid fight his team has made in the past; for the inspiration which this remarkable baseball figure has been to his players.

Jennings is a lawyer by graduation; he will become, soon, a benedict by preference; but he is a leader by nature.

CONLEY GOES OUT OF HIS CLASS TO BOX OWEN MORAN

LOS ANGELES, June 7.—Although Frank Conley, contender for the bantam-weight championship, is looked upon as going out of his class, in taking on Owen Moran, the difference in poundage between the two will not be very great when the two meet at Naud Junction.

They will weigh in at 124 pounds at 5 o'clock in the afternoon. Conley will probably fight at that weight, while Moran will put on a couple of pounds before he enters the ring.

The fight will be for 10 rounds to a newspaper decision.

COMISKEY RELEASES PITCHER SUTOR, ANOTHER SOUTHPAW

CHICAGO, June 7.—Pitcher Sutor of the White Sox has been released to the San Francisco club, from which Comiskey obtained him two years ago. Sutor is the second southpaw that the local American League team has let go in the last two days.

"Bill" Burns was sold to Cincinnati Sunday. This leaves Comiskey with two left-handers, White and Young. Sutor has not performed well since joining the local club and has not been worked this season.

Short Putts

Too bad Cyrus B. More is not 25 years old, so that he could have gotten on that team representing Normandie in the Tom Morris event.

The pairings for the qualifying round in the city tournament will be made at the Racquet Club on Thursday night by F. M. Canter, Walter Gilliam and O. A. Immenhausen. Entries must be in before then.

W. C. Sipple, recent winner of class A at Normandie, has presented the club with two cups to be played for in a foursome tournament.

The record at medal play for women in this country is held by Miss M. B. Adams. She made the round of 18 holes at Chevy Chase in 81 strokes.

Among the players who are showing well in their practice around the Normandie course in preparation for the city championship are Jesse Carleton, Stuart and Arthur Stickney, Frank Fitzgibbon, Harry Allen and A. S. Martin.

The Western Golf Association has members in the following States: Alabama, Arkansas, California, Colorado, Georgia, Illinois, Indiana, Iowa, Kansas, Kentucky, Louisiana, Michigan, Minnesota, Missouri, Nebraska, New York, Ohio, Oregon, Pennsylvania, South Dakota, Tennessee, Texas, Wisconsin, Arizona and Hawaii. The W. G. A. has been designated a merely local organization.

Yankees Plan Warm Reception for the British Polo Team

NEW YORK, June 7.—Polo players were surprised as well as delight yesterday, when H. L. Herbert, chairman of the American Polo Association, received a cablegram from the British team challenging for the international cup and saying they would be over to play for it this summer. The announcement was made at the game at Great Neck.

Harry Payne Whitney, who was the captain and manager of the American team that lifted the cup last year and returned it to this country after a score of years, was particularly pleased with the news. He said America would get together its best men and its best ponies, that they might be thoroughly equipped and in every way representative team to meet the visiting sportsmen. A meeting will be held by the polo association within a short time to arrange all the preliminaries.

The visiting team will be from the Old Etonian Club, and will consist of R. N. Grenfall, D. O. Grenfall, the Earl of Rochester, Lord Woodhouse and Capt. E. P. Miller, substitute. It is understood that the Duke of Roxburghe has placed all his ponies at the disposition of the visiting team.

CITY GOLF CHAMPIONSHIP ATTRACTS MANY ENTRIES

F. M. Canter, secretary of the St. Louis Golf Association, states that up to Monday night he had received about 85 entries for the city tournament, which opens next Saturday. He expects to have at least 150 players enter this event, and to facilitate the work of making the pairings, he is very desirous of having all the entries in by 9 o'clock Thursday morning. If the entry list does come up to Mr. Canter's expectations it will be by far the biggest field that has ever entered this tournament.

For Chapter XVI. TOUCHING SECOND See Late Sport Editions

STALLINGS NOT CLAIMING FLAG FOR NEW YORK

MANAGER GEORGE STALLINGS of the New York Highlanders, although his team is out in front in the American League race, says he is hopeful that it will occupy the same position next October, but is not claiming the championship for the Hilltoppers. He says his men will simply try to win every game they play.

Chief Stallings is in command of a team which, on paper, doesn't loom up very formidable. But he has the outfit playing baseball, just the same, and it has been rewarded with the temporary leadership in the fight for the rag. The New York manager upholds his players and says they have every right to be where they are.

"I have a better team than most people give me credit for having," stated Stallings to the Post-Dispatch. "We are on top now. I don't know how we will stand when the season is finished, but I do know that we are hustling hard and trying to win as many games as possible.

"I have a well-balanced outfit. Hustle, though, is the chief stock in store. Every one of my boys is playing as hard as he knows how. That's an important thing."

Chief Stallings stated that he was satisfied with the winter trade which enabled him to procure Catcher Lou Criger from the Browns in exchange for Pitcher Joe Lake and Outfielder Ray Demmitt, the latter having recently been released to the Montreal (Eastern League) club. Stallings has a great corps of young twirlers. In fact, the good work of the young slabmen is mainly responsible for the team's success to date. Still, with Joe Lake a member of the New York twirling corps and performing in the manner he has for the Browns, the New York team would be even more confident of the pennant.

"I knew Joe Lake was a good pitcher when I traded him," continued Stallings. "I always did know he was a good twirler. But I am satisfied with my end of the trade in landing Lou Criger.

"No, he hasn't caught very many games for us, but he has served the purpose for which I obtained him. The New York club is a well-balanced organization and Criger, as much as any other player, has helped to round out the team.

"I intend to carry a good bunch of substitutes all season. Through want of extra hands last season, my team was up against it several times. This year, though, I have extra first and second basemen and an extra shortstop. I don't intend to pass any of my utility men over to O'Connor.

"I have only three outfielders, Knight really being considered my extra fly chaser. Hemphill is playing the best ball of his career this year. He certainy has been performing nicely. Yes, Wolter, who is playing right, has turned out a valuable $1500 man. He is a good outfielder. When he was with St. Louis he was used mostly as a pitcher. I haven't sent him to the box at all."

Browns and Yankees to Play for Benefit of Oak Ridge Outing Farm

THE proceeds of Tuesday's game between the Browns and Yankees of New York will go to the Oak Ridge Outing Farm Association. An auxiliary committee composed mostly of local society women has taken charge and it is expected that fully $10,000 will be realized from the game.

Gov. Hadley of Missouri and his staff will attend. Mayor Kreismann has also been invited. Either the Governor or Mayor will present to the wining team a laurel wreath. The committee announces that there will be no "holdups."

KETCHEL AND LANGFORD SIGN FOR 25-ROUND BOUT

NEW YORK, June 7.—Jimmy Coffroth, the California fight promoter, today signed with managers of Sam Langford and Stanley Ketchel for a fight of not less than twenty-five rounds to be fought July 2 at Colma. The fight is on the basis of 60 per cent to winner and 40 per cent to loser, with a guarantee of $30,000.

Central and Smith, Old Rivals, Tied for Honors

Crack Interscholastic Teams to Settle Baseball Supremacy Next Saturday—McKinley Is Out of Race.

As a result of the two interscholastic baseball games played Monday afternoon, the final and deciding game of the league championship race will be played Saturday with the Smith Academy and Central High teams as contenders for the honors. The teams have met before, the Central High aggregation winning after 12 innings of hard fighting, when Bergesch, the Smith first baseman, threw the game away with a heave to the club house.

Smith defeated the McKinley High Monday at South End Park, 7 to 3. The victory gives Smith another opportunity against the red and black team for the I. L. bunting.

Wingo, Coach Tucker's mainstay in the box, was in rare form, both on the mound and with the stick. His home run in the second started Smith on the way to victory, and thereafter the red and white athletes found Beers at the most opportune moments.

He got another single in the fifth that resulted in two more runs, besides a safety, which added another run in the eighth.

McKinley was unable to find his shoots. Four hits were made off his delivery. McKinley was outclassed on the bases.

Smith showed true championship form and it is the concensus of opinion among the many spectators who witnessed the game that the red and white team will be the champions after Saturday's game.

Smith will be minus the services of Coach Tucker until Friday. He left for De Pauw University last night, where he will line up with the alumni team against the varsity in a game Tuesday. Coach Tucker will do backstop duty. His brother acts in a like capacity on the varsity.

While Smith was defeating McKinley at South End, Central High was administering Manual's closing defeat at Kulage's, the final count being 9 to 2. Manual started out in clever fashion and after Manning had planted the ball over the left-field fence for a home run in the first it seemed as though Central might be surprised. But after the game had advanced Hoerr lost some of his effectiveness, which, coupled with the usual breakdown in the defense, proved the undoing of the gold and black team.

Joe Rowan performed up to his standard again. He allowed only four hits, and out of four trips to the plate hit safely three times. The double umpire system was tried for the first time in the game, Sebastian and Fidler handing out the decisions.

Smith and Central have completed their schedules, but, owing to the tie, another game is necessary. McKinley and Yeatman each have two games to play, while Western and Yeatman each have one.

Standing of the Teams After Monday's Games

	Won.	Lost.
Smith Academy	5	1
Central High	5	1
Western M. A.	3	2
McKinley High	2	3
Yeatman High	2	3
Manual T. S.	1	3
Soldan High	0	5

JACK POWELL IS FATHER OF A TEN-POUND BABY BOY

Jack Powell became the father of a 10-pound boy Tuesday morning. Announcement was made from the Powell residence at 2213 St. Louis avenue that Mrs. Powell and the little fellow were doing nicely. The Powells also have another son, Vinson, who is about 7 years old.

Monte Attell Trims Brannigan.

PITTSBURG, Pa., June 7.—In a six-round bout before the National Athletic Club last night, witnessed by 2000 persons, Monte Attell outpointed Patsy Brannigan. Brannigan put up an excellent contest, but Attell kept him away with a clever left jab. Attell was at his best, and it is doubful if he ever put up a finer exhibition in his life.

S.S.S. PERMANENTLY HEALS SORES & ULCERS

Old sores remain open and chronic ulcers refuse to heal because they are kept constantly irritated and infected by impurities in the blood. This impurity of the circulation may come from various causes. A long spell of debilitating sickness, which breeds disease germs in the system, the retention of refuse matters of the body because of a sluggish condition of the eliminative members, a continued malarial state of health, inherited bad blood, etc., are usually responsible. But whatever the cause of the infected circulation, the sore or ulcer CANNOT heal until the blood is purified S. S. S. heals sores and ulcers in the very simplest way. It just goes into the circulation and removes the impurities and polluted matter which are the means of keeping the sore open; then the sore is bound to heal. S. S. S. is the finest of all blood purifiers, and not only does it cleanse the circulation but it adds the necessary healing qualities to the blood, and in this way assists nature to quickly cure sores and ulcers. Salves, washes, lotions, etc., can do no permanent good toward healing on old sore, because such treatment does not reach the blood. These external applications may be soothing and cleansing but the healing must begin at the bottom and this is just what S. S. S. does by first purifying the blood, and then furnishing nourishment and health to all the flesh tissues. Book on Sores and Ulcers free to all who write and request it. THE SWIFT SPECIFIC CO., ATLANTA, GA.

THE EASTERN INVASION

(How it looks to the Western Fans)

The Western teams are now playing in the East and let's hope they win—Budweiser always wins Everywhere by its Quality and Purity.

ANHEUSER-BUSCH, ST. LOUIS

"Golfing" The New Comfort Collar

2 for 25c

At All High Class Furnishers

Corliss, Coon & Co., Makers

¶ Verily—verily, the straw hat season has arrived.

¶ Now, the festive two-piece suit made to your measure from those English Poral or Verikool Suitings are "the thing."

¶ Such thin fabrics require the extra painstaking tailoring—the true art tailoring that we are justly noted for.

MacCarthy-Evans-Von Arx Tailoring Co.

820 Olive Street, St. Louis, Mo.
Phone: Main, 5178-79; Central, 244.
The P. O. is still "just opposite."

DEATHS.

BARTH—On Tuesday, June 7, 1910, at 2 a. m., Mrs. Minnie Barth (nee Reynolds), wife of the late Charles H. Barth, and dearly beloved mother of Cecilia, Anna and Charles Barth.
Funeral from the family residence, 2182 Linton avenue, on Thursday, June 9, at 8:30 a. m., to Holy Name Church, thence to Calvary Cemetery. Deceased was a member of Liberty Hive, Ladies of the Maccabees. Friends invited to attend. (c3)

BUSSELMANN—Entered into rest on Sunday, June 7, 1910, at 4:30 p. m., Joseph Busselmann, dearly beloved brother of Henry, Frank and George Busselmann and brother-in-law of Theresa and Carrie Busselmann (nee Mehl), and our dear uncle, after a lingering illness, at the age of 22 years 11 months and 20 days.
Funeral Thursday, June 9, 1910, at 8:30 a. m., from family residence, 6609 Rosalie street, to St. Engelbert's Church, thence to Calvary Cemetery. Relatives and friends invited to attend. (c3)

CLARK—Entered into rest on Monday, June 6, 1910, at 11:15 a. m., Lydia May Clark (nee Young), beloved wife of Kib Clark, and dear mother of Percy and Bernice Clark.
The funeral will take place on Wednesday, June 8, at 2 p. m., from family residence, 1205 North Spring avenue, to Bellefontaine Cemetery. Friends invited to attend. (c)

EICKMANN—Entered into rest on Sunday, June 5, 1910, at 11 p. m., Louisa Eickmann, beloved daughter of Fredericka Eickmann (nee Elstermeyer), and our dear sister, after a brief illness, at the age of 39 years.
Funeral on Wednesday, June 8, at 1 p. m., from family residence, 7948 North Broadway. Relatives and friends are invited to attend.

FELDMANN—Entered into rest on Monday, June 6, 1910, at 2:35 a. m., Gottlieb Feldmann, beloved father of Lena Plitt (nee Feldmann), Henry Feldmann, Annie Dickopf (nee Feldmann), Mary Wissmann (nee Feldmann), Katie Herbst (nee Feldmann), and John Feldmann, and our dear father-in-law, grandfather and great-grandfather, at the age of 84 years and 5 months.
Funeral will take place Wednesday, June 8, at 2 p. m., from residence, 4409 Garfield avenue, thence to St. Peter's Cemetery. Friends and relatives are invited to attend.

FALVEY—On Sunday, June 5, 1910, at 9:50 p. m., Agnes Falvey, beloved daughter of Daniel A. and Ellen S. Falvey (nee Murphy).
Funeral will take place from the family residence, 1286 Goodfellow avenue, on Wednesday, June 8, at 8:30 a. m., to St. Rosa's Church, thence to Calvary Cemetery. (c)

HART—Entered into rest on Monday, June 6, 1910, at 12:35 p. m., after a lingering illness, Charles Hart, aged 64 years, beloved husband of Georgia Hart.
Funeral on Wednesday, June 8, at 2 p. m., from the residence, 121 Valentine street, to St. Matthew's Cemetery. (c)

HEAD—Entered into rest on Monday, June 6, 1910, at 12:15 p. m., James W. Head, beloved husband of Christina Head, and dear father of James, John, Eddie, Sadie, May and William Head and Mrs. Ida Frick, and grandfather of Lawrence Frick.
The funeral will take place on Wednesday, June 8, at 2 p. m., from family residence, 111 North B street, to Mount Hope Cemetery. Friends invited to attend.

HEUER—Entered into rest on Monday, June 6, 1910, at 11:45 a. m., Viola L. Heuer, aged 14 years, dearly beloved daughter of Louis and Bertha Heuer (nee Mosemann), and dear sister of Bertha, Loretta, Ruth, Walter, George, Leonhardt, Elmer and Clarence Heuer.
The funeral will take place on Wednesday, June 8, at 2 p. m., from residence, 2469 Gilmore avenue, to Walnut Park Presbyterian Church. Relatives and friends are invited to attend.

HOPPIE—Asleep in Jesus on Sunday, June 5, 1910, at 11:46 p. m., Waltona Edith Hoppie, beloved daughter of Walter C. and Cecil Hoppie (nee Baehler), twin sister of Dorris Cecil Hoppie, and dear grandchild of Mrs. Margaret Baehler and Wilhelmina Hoppie, after a short illness, at the age of 11 months and 2 days.
Funeral on Wednesday, June 8, at 2 p. m., from family residence, 3827A St. Louis avenue, to New Bethlehem Cemetery. Relatives and friends invited to attend. (c)

IRION—Entered into rest on Monday, June 6, 1910, at 4 a. m., after a lingering illness, Mary Irion (nee Weinreich), beloved mother of Mrs. Bertha Heberer (nee Irion), Mrs. Phillipine Lassaner (nee Irion), August, Ernst and Albert Irion, and our dear mother-in-law and grandmother, at the age of 69 years.
The funeral will take place on Wednesday, June 8, 1910, at 2:30 p. m., from her son's residence, 2018 Penn street, thence to St. Paul's Cemetery. Relatives and friends invited to attend. Deceased was a member of the Hessen Ladies' Society and the Schwaben Ladies' Society.
New York City and Brooklyn (N. Y.) papers please copy.

KLEEKAMP—Entered into rest on Monday, June 6, 1910, at 11:50 a. m., Thomas Kleekamp, beloved son of Mary Kleekamp and the late Joseph Kleekamp, brother of John and Frank Kleekamp and Mrs. Mamie Hauck, aged 19 years.
Funeral will take place from the family residence, 1304 North Twenty-second street, on Wednesday, June 8, at 2 p. m., to St. Bridget's Church, thence to Calvary Cemetery. Friends are respectfully invited. (c)

MERIWETHER—At his residence, 3716 Delmar boulevard, on Monday, June 6, 1910, Minor Meriwether, aged 83 years.
Funeral notice later.
Memphis (Tenn.) papers please copy.

O'BRIEN—Suddenly, on Friday, June 3, 1910, at 12:10 p. m., Nellie O'Brien (nee Kelly), dearly beloved wife of Joseph F. O'Brien, and dear mother of Myrtle, Frank, Rose, Daisy, Magnolia, Robert, Fern and Agnes O'Brien, daughter of Mrs. Hannah Kelly, sister of Mr. O'Loughlin, Mrs. W. Linsey, Patrick and Thomas Kelly, and our dear aunt, at the age of 38 years.
Funeral from family residence, 2003 College avenue, on Wednesday, June 8, at 8:30 a. m., to Holy Name Church, thence to Calvary Cemetery. Relatives and friends invited to attend.

PERLMUTTER — Nina Perlmutter, beloved wife of Jacob Perlmutter, and dear mother of Flora, Regina, Meyer and Louise Perlmutter and Mrs. May Jacobs, beloved sister of Mrs. M. Feldmann and Mrs. M. Schoen, aged 51 years.
Funeral on Tuesday, June 7, at 1:30 p. m., from residence, 4542 Page boulevard. Please omit flowers.
Chicago and New York papers please copy.

POELKERG—Entered into rest on Tuesday, June 7, 1910, at 3:30 a. m., Anthony Poelkerg, beloved husband of Nellie Poelkerg (nee Fahey), and father of Joseph, Mabel, Helen and Agnes Poelkerg.
Funeral from family residence, 4246 Easton avenue, on Thursday, June 9, at 8:30 a. m., to St. Ann's Church, thence to Calvary Cemetery. Friends are respectfully invited. Deceased was a member of Acme Tent, No. 92, Knights of the Maccabees. (c3)

PUCKETT—On Monday, June 6, 1910, at 2:45 a. m., Nonie G. Puckett, beloved mother of Velma Puckett, and sister of Mrs. M. Casey, Mrs. W. Henry and Agnes and Winifred O'Connor.
Funeral from family residence, 1514 John avenue, on Wednesday, June 8, at 7:30 a. m., to Holy Name Church, thence to Calvary Cemetery.

DEATHS.

UNLAND—On Tuesday, June 7, 1910, at 4 a. m., Caspar H. Unland, beloved husband of Marie Unland (nee Luebbers).
Due notice of funeral will be given.

WISSMATH—Entered into rest on Monday, June 6, 1910, at 3:15 p. m., Charles Wissmath Sr., beloved husband of Wilhelmina Wissmath (nee Volhardt), and father of Charles Jr., John, William, Eugene Wissmath, and Mrs. R. H. Miller, Mrs. Charles L. Niemeier, Mrs. Louis P. Conrad, and our dear grandfather, at the age of 76 years 5 months and 11 days.
Funeral on Thursday, June 9, at 2 p. m., from residence, 5122 Raymond avenue.
Pittsburg (Pa.), Waterloo and Columbia (Ill.) papers please copy. (c3)

YORE—On Tuesday, June 7, 1910, at 9:45 a. m., Virginia A. Yore, wife of James H. Yore, aged 65 years.
Due notice of funeral will be given.

GERAGHTY, Undertaker, DAY OR NIGHT. Forest 281. 4821 EASTON. Del. 763.

STOCKHOLDERS' MEETING

STOCKHOLDERS' MEETING—Missouri, Kansas & Texas Railway Co.; notice of special stockholders' meeting; notice is hereby given that a special meeting of the stockholders of Missouri, Kansas & Texas Railway Co. has been called by the board of directors of said company, to be held at the general office of the company, in the City of Parsons, Kansas, on Saturday, the 30th day of July, 1910, at 10 o'clock a. m., for the following purposes: (a) To consent to, approve and authorize an increase of the bonded indebtedness of the company by the creation of mortgage gold bonds of the company, to be limited to a principal amount at any one time outstanding of not exceeding $125,000,000 in gold coin of the United States; such bonds to bear interest from April 1, 1910, at such rate, or rates, not exceeding 5 per cent per annum, as the board of directors of the company may, from time to time, determine; to mature at such date; to be issuable for such purposes and in such denominations; to be payable, both principal and interest, at such place or places, in such currency or currencies and at such fixed rate, or rates, of exchange, and to be in such form and to contain such terms and provisions as said Board may determine; (b) to consent to, approve and authorize the execution and delivery to secure said bonds of a mortgage and deed of trust on and of the railroads, equipment, franchises and property, including corporate stocks and obligations owned by the company at the date of the execution and delivery of such mortgage and deed of trust, or at any time thereafter acquired by it by the use of any of such bonds or their proceeds; (c) to approve the form and terms of such mortgage and deed of trust, or to authorize the board of directors, in its discretion, to determine the form and terms thereof and the property of the company to be embraced therein; (d) to ratify and confirm and to authorize and consent to any action theretofore taken or authorized by said board of directors and which may be submitted to the meeting, whether for the purposes of or in connection with or in contemplation of any of the matters aforesaid or otherwise; and (e) to transact such other business as may be brought before the meeting. The stock transfer books of the company will be closed for such meeting on Thursday, the 30th day of June, 1910, at 3 o'clock p. m., and will be reopened on Monday, the 1st day of August, 1910, at 10:00 o'clock a. m. Dated Parsons, Kansas, May 31, 1910; by order of the board of directors.
EDWIN HAWLEY, Chairman of the Board.
C. N. WHITEHEAD, Secretary.

Coming Events

SOCIAL CALENDAR.

DON'T fail to attend Grace Evan. Luth. S. S. picnic, Wednesday, June 8, 1910; O'Fallon Park grounds Nos. 5 and 6.
EUCHRE every Wednesday afternoon and evening; cash prize and hand-painted china. Miss Meagher, 1504 Hickory.
FORTIETH annual outing of the Nord St. Louis Turnverein at Normandy Grove, Sunday, June 12; gymnastics and amusements of all kinds. (8)

Lost and Found

LOST

BEADS—Lost, Sunday morning, near Morgan and Channing, white ivory rosary, keepsake; return to 713 N. Channing av.; reward.
BOX—Left on Suburban car Saturday, 5 p. m., strapped brown paper box, containing a line of ladies' aprons. Return 1008 N. King's highway; reward.
BRACELET—Lost, gold bracelet, Edna Idler engraved inside; reward. Return to 4616 Berlin av. (3)
BROOCH—Lost, on Broadway car, Sunday noon, gold, oak leaves design; reward. 2154 Stansbury.
COAT—Party who took lady's coat from W. W. Medical School known; please return; no questions.
CORSET COVER AND BOLT OF RIBBON—Lost, between 8th and 9th on Franklin. Return to elevator boy, Globe, 7th and Franklin; receive reward. (c)
DIAMOND PIN—Lost; lady's; reward. Phone Grand 310.
DOG—For sale, good shepherd watchdog. 1529 Hogan.
DOG—Lost: large fox terrier; black and tan head. T. E. White, 411 N. Newstead; reward.
DOG—Lost, fox terrier, white, brown on head, license, 20,548. Return 4955 Maryland; receive reward.
DOG—Lost, collie (female), tan body, white collar and feet; answers to "Bonnie." Box K-100, Post-Dispatch. (3)
EYEGLASSES—Lost, steel-rimmed, in black case, at O'Fallon Park, June 5. Finder return to 5357 Florissant av. and receive reward.
HOUND—Lost; large, black; with split in one ear and blind in one eye. Please notify 2713 Mill st.
KEYS—Lost, bunch of keys. Return to cigar store, southwest cor. 6th and Chestnut; reward. Box K-118, Post-Dispatch.
KEYS—Lost, bunch of keys, at West End Heights; reward if returned to penny arcade, West End Heights.
LOCKET AND CHAIN—Lost, gold; Sunday night, June 5, at Meramec Highlands; ring attached; engraved A. L. McC. Miss Laura McCord, 4235 Gibson; liberal reward.
MEDAL—Lost; on Broadway between 86 and 7300 south; gold medal of St. Joseph Academy; name of owner on back. Return to 7329 Minnesota and receive liberal reward.
PAPERS—Lost, valuable, on Cottage or Vandeventer av., about 9 o'clock last night. Finder will be rewarded at 1621 Olive st. or 3737 Cottage av. (c)
PIN—Lost, on Newstead between Laclede and Field School, crescent pin. Delmar 181; Methodist Home.
PIN—Lost, Monday morning, eastbound Olive car, or Cardinal av., between Pine and Olive, blue enameled, pearl set gold bar pin; liberal reward. Miss McDonald, 1226 Pierce Bldg.
POCKETBOOK—Lost; small, brown; Monday; contents $25; reward. 6205 Virginia.
POCKETBOOK—Lost, black; Monday afternoon, containing safe deposit key and money. Box K-188, Post-Dispatch.
POCKETBOOK—Lost; between $30 and $35 and papers bearing name of Nanney; reward. 5803A Delmar bl.
POCKETBOOK—Lost; Tuesday morning, on Morgan between 3d and Broadway; one-half contents reward. Elgin Dairy Co., 104 Union Market. (3)
RING—Lost, gold band wedding; Oct. 11, 1877 engraved on inside; reward. 2409 N. 12th st.
RING—Lost, gold, green setting, on Barton st., Broadway and 9th. Return to 2329 S. 10th.
ROSARY—Lost; light blue; name Rosina on cross and heart; Olive between Channing and Grand or on Grand car; May 29. 4242 West Belle pl.
SAFE—Stolen from saloon of Joe Gioia, 5256 Patterson av.; parties giving information or returning valuable papers will be rewarded.
SHOES—Lost, pair boy's shoes, No. 11, dull finish; Page car, Monday, 4:40 p. m.; reward. 4869 Page bl.
SPECTACLES—Lost; pair of gold-rimmed; in case; around Sportsman's Park. F. McKenna, 4422 Elmbank.
STICK PIN—Lost, gold monogram; between Creve Coeur Lake and St. Louis; kindly advise. 5608 Easton.
UMBRELLA—Lost, silver-headed, American League ball park Monday. Return to 4280 Page; reward.
UMBRELLA—Lost, in Famous; black silk; gold and pearl handle, letter R on handle; liberal reward. Phone Grand 2779, 4202 Castleman.
WATCH—Lost, gold; between Dayton and Mullanphy, on Garrison. Return to 2614 Prairie av. and receive reward.
WATCH—Lost, lady's silver watch, gold mounting on back; gentleman's chain attached; between 3800 Lucky and Vandeventer and Easton. Return 3800 Lucky; reward.

The Post-Dispatch is the only evening newspaper in St. Louis that receives or publishes news gathered by the Associated Press.

LOST AND FOUND

FOUND

CLASS PIN—Found; call at 1519 Obear av.
DOG—Found, English bull terrier, ears cut and tail; brown spot over left eye. Call Central 1715, [illegible].
KEYS—Found, Saturday night, Union and Morgan. Call Lost and Found Bureau, Post-Dispatch. (4)
RING—Found, in 3900 block, Kennerly av. Call Lost and Found Bureau, Post-Dispatch. (4)
WATCH FOB—Found, and pendant, with initials, at Creve Coeur Lake, Sunday. 1326 Lami st.
ARTICLES FOUND BY THE POLICE.
CHECK—Found Jefferson and Locust; awaiting owner 8th District.

Personal

PERSONAL

Requisite amount must accompany orders by mail. Rate 15c per line, minimum 30c.
PERSONAL—Mrs. A. B. Duncan: Where can I reach you: Important. A. B. (2)
PERSONAL—M. Wera, formerly of Chicago, letter in general delivery for you. (3)
PERSONAL—Wanted, the address of Myrtle Pauch, formerly Myrtle Chetwood. Box J-163, Post-Dispatch. (3)
PERSONAL—Wanted, address of Mrs. Marksman, formerly of 3700 St. Louis av. Box G-56, Post-Dispatch.
PERSONAL—To whom it may concern: Horace B. Silliman, LL.D., late of Cohoes, N. Y., died May 4, 1910. He was the son of Levi Silliman and Clarissa Clark. Levi Silliman had five other children, Mary, Gershon, Rhoda, Phe and Cyrus. Clarissa Clark, his wife, had 10 brothers and sisters, Lavinia, Patty, Harvey, Jesse, Azubah, Gerston Jr., Lucretia, Horace, Sophia, Achsah. In order to probate the will of Dr. Silliman, which leaves nothing to his next of kin, information is desired as to who of these persons above named are living, or, if dead, as to whether their children are living, and, if so, where, with details as to their names and ages; also as to grandchildren. Please address Henry W. Jessup, 55 Liberty st., New York City. (c8)

Employment Wanted

MALE

ACCOUNTANT—Sit. by accountant and general officeman; several years' experience; capable of taking charge of office and correspondence; best of references. Box M-51, Post-Dispatch. (2)
BAKER—Second hand, wants position in small bakery; room and board preferred. Box K-128, Post-Dispatch.
BOOKKEEPER—Position wanted by expert; will call daily, keep your books; $3 per week. Box K-152, Post-Dispatch. (4)
DOORKEEPER—Sit. wanted by boy, 17, in nickelodeon, west of Grand av. Box K-190, Post-Dispatch.
BOOKKEEPER—Sit. wanted, on light work or assistant, by young man 30 years of age; good references. Box K-97, P.-D. (4)
BOOKKEEPER—Young man with some knowledge of shorthand desires position as assistant bookkeeper, lumber preferred; railroad experience. Box K-72, P.-D. (4)
BOY—Bright, 16 years, would like a steady position. Nick Manio, 1102 N. Taylor.
BOY—17, wants work of any kind; experienced in office work. Box K-134, P.-D.
BOY—Sit. by strong boy, 15 years; willing to work. J. Rech, 4355 Cozens.
BUNDLE WRAPPER—Sit. by young colored man with several years' experience would like position as bundle wrapper or crater with large furnishing house; can give good reference. Ad. Box K-123, P.-D.
CABINET MAKER—Young married man, wants work with carpenter; steady worker; best of references. 4520 Papin st. (3)
CARPENTER—German, wants work. 1707 S. 11th st.
CARPENTER—Sit. wanted, to job. Box K-59, Post-Dispatch. (2)
CARPENTER—Sit. wanted, jobbing and general repairing preferred. Address C. A. Brown, 6809 Audrey.
CHAUFFEUR—Sit. wanted by colored. N. Carouthers, 1528 Lucas av.
CHAUFFEUR—Sit. wanted; experienced; license; can do own repairing. Box F-129, Post-Dispatch. (2)
CHAUFFEUR—Sit. wanted; experience; license and references; can do own repairing. C. E. Walden, 3418 Bell av. (3)
CHAUFFEUR—Sit. wanted; reliable; do absolutely all repairing; very reasonable. Box K-111, Post-Dispatch. (4)
CHAUFFEUR—Sit. by colored, drive and repair any make of gasoline car; furnish best of references. Arthur Williams, Bomont 620. (4)
CHEF—First-class, wishes position in hotel or cafe. Box W-41, Post-Dispatch. (3)
COLLECTOR—Sit. wanted, collector only; best of references, also experience. Box K-165, Post-Dispatch. (3)
COLLECTOR—Sit. wanted; best of references from present employer; age 26; experienced. Box F-76, Post-Dispatch. (2)
COOK—Sit. by colored man; or houseman or porter; experienced. Elmer Johnson, 2589 Montgomery.
COOK—Sit. by high-class; small wages for light work; sober, neat, reliable man. Box K-76, Post-Dispatch.
DRAFTSMAN—Desires work to be done at home; capable, experienced. Box K-197, Post-Dispatch. (3)
DRIVER—Sit. wanted by young man for city delivery or freight. Box K-161, Post-Dis.
DRIVER—Young man, 21 years, desires position driving a delivery wagon. Box K-196, Post-Dispatch.
ELECTRICIAN—Sit. by experienced electrician as maintenance man and other electrical work. Box K-44, Post-Dis. (2)
ELEVATOR OPERATOR—Sit. by experienced middle-age man; freight or passenger. Ad. J. F., 2128 Division st. (3)
ENGINEER—Sit. by licensed, and machinist. Box K-176, Post-Dispatch. (3)
FIREMAN—Oiler desires position; understands business; sober and reliable; day work. Ad. Fireman, room 12, 1305 Washington av. (2)
GARDENER—Sit. wanted, on private suburban place; milk cow and be generally useful around place. Box K-140, Post-Dis.
GROCERY CLERK—Sit. wanted; good references. Charles Edwards, Bartold's Grove, Maplewood.
GROCERY CLERK—Sit. by first-class; 3 years' experience in grocery and butcher business; best of references; not afraid of work. 2612 S. Jefferson av.
HOUSEMAN—Neat, competent, desires position; can do all general work on private place. Burch, 718 N. 18th.
JANITOR—Sit. by young colored man. Phone Bomont 1274; Central 5298. 2830 Laclede.
JANITOR—Sit. wanted as janitor or watchman; worked 7 years in last place; painter by trade; best references. Ad. 2837 Benton st. (4)
JANITOR—Thoroughly reliable, experienced, now working in downtown building, would like to change positions. Box K-150, P.-D. (4)
JANITOR—Sit. in first-class apartment, man and wife, white, no children; good mechanic, experienced, good references. Chas. Decker, 3907 Page. (2)
LINGUIST—Accomplished linguist and correspondent, English, French and German, also good musical education, looking for position. Box K-62, Post-Dispatch. (3)
MAN—Sit. by young colored man for drug store or housework. Address 2729 Mills.
MAN—Sit. by reliable colored, in boarding house or private family; good references. William Smith, 1217 Blair av.
MAN—Sit. wanted; job of any kind; formerly city buyer; reference. Box K-30, Post-Dispatch. (2)
MAN—Young, wants position of any kind from 6 o'clock till 12 o'clock at night; best references. Box K-147, Post-Dispatch.
MAN—Steady, sober young man wants work of any kind, inside work preferred. 1015 N. 19th st. (3)
MAN AND WIFE—Would like jobs; yardman and housegirl or cook; suburbs or city. Colored. 3003 Pine st.
MAN—Married man with no children would like place in country with house and wages. 1015 N. 19th st. (3)
MAN Wtd.—Single, to wash automobile and take care of lawn; room and board. Ad., with references, Box K-65, Post-Dispatch.
MAN—Sit. wanted; young; to learn machinist or electrician trade or any kind of trade. James Holland, 1415 Montgomery st.
MAN—Sit. by young man, who will exchange work for room and board; best of references furnished. Box K-71, P.-D.
MAN—A middle-aged man would like position, is handy with paint brush and carpenter tools. Box K-124, Post-Dispatch.
MAN—Young married man wishes a position of any kind; quick learner and knows the city well. Box K-154, Post-Dispatch.
MAN AND WIFE—Sit. wanted by man and wife for janitor work. Call Central 9616L.
MAN AND WIFE—Sit. wanted; colored; in private family; good workers. Phone Olive 1502. B. A. Vincent.
MAN—Young, married, wishes position in a first-class cake or confectionery bakery; 3 years' experience in a pie bakery; quick learner. Box K-166, Post-Dispatch.
MAN—Sit. by middle-aged man to take care of an invalid; has some experience; can come well recommended. Box K-12, Post-Dispatch. (4)
MAN—Sit. by young man just graduated from college for the summer months; outdoor work preferred; best references. Ad. B. P. H., 280 N. Cedar, Galesburg, Ill. (2)
MAN—Sit. wanted by young man with 3 years' experience; mechanical drafting; would like work home or at some firm. Box K-60, Post-Dispatch.
MAN—Sit wanted by a sober, industrious young man, with fair education and wise ideals, will consider anything; references furnished. Box K-149, Post-Dispatch.

SITUATIONS WANTED—MALE

MEATCUTTER—And allround butcher wants steady position, city or country; best recommendations. Box K-122, Post-Dis.
PAPER HANGER—And painter wants sit. 2959 Gamble; phone Central 9336X.
PAPER HANGER—And painter, wants sit. Wm. Benert, 4567 St. Ferdinand; Monroe Bell 157.
PAINTER—Sit. wanted; and paper hanger; reasonable wages; property owners; have all tools. 3419 Lawton av. (2)
PORTER—Sit. by young colored man; references. Phone Bomont 3181. 809 N. Jefferson av.
PORTER—Sit. wanted; in drug store; or porter of any kind; good references; colored. Box W-11, Post-Dispatch.
SALESMAN—Sit. wanted; by young man 24 years old; has worked about shoes for six years. Box K-94, Post-Dispatch. (4)
SALESMAN—Sit. wanted by dry goods salesman, with 8 years' experience; outside sit. desired; good references. Box K-63, Post-Dispatch. (3)
SALESMAN—Sit. wanted; young business man, with plenty of push and ability, that can sell goods, desires position on road. M. D., 2819 Dayton st.
YOUNG MAN—Desires position at soda fountain on Sunday. Box K-191, Post-Dis.
YOUNG MAN—27, would like position of some kind; can give the best of references. Box K-113, Post-Dispatch.
YOUNG MAN—Married, with some experience in candy shop, wishes position to work himself up. Box K-133, P.-D.
YOUNG MAN—Sit. wanted; steady and sober; would like to have steady work of some kind. Box K-130, Post-Dispatch. (4)
YOUNG MAN—Married, not afraid of work, wants position as salesman; salary or commission. Box K-117, Post-Dis.
YOUNG MAN—Position wanted in wholesale shoe house; experienced in stock and salesrooms; will accept $12 to start. Box K-160, Post-Dispatch. (6)
YOUNG MAN—High school graduate, wishes evening employment; clerical work, etc.; competent stenographer. Box M-144, Post-Dispatch. (2)

SITUATIONS WANTED—FEMALE

CARPETS clean or general cleaning done. 6166 Minerva.
CASHIER Wtd.—A position as cashier in picture show. Box K-148, Post-Dispatch.
CHAMBERMAID—Sit. by neat colored girl; or waitress. Phone Bomont 71. 2916 Pine.
CHAMBERMAID—Sit. wanted by neat colored chambermaid; phone Bell Olive 3434.
COOK—Sit. wanted by first-class colored woman. Ella Hill, 1604 Pine.
COOK—Sit. wanted by good cook and housekeeper. Mrs. Benton, 1229 N. 12th.
COOK—Sit. wanted by colored girl, or to clean by the day. 3969 Finney av.
COOK—Sit. wanted by middle-aged widow; understands lunchstand cooking; can go anywhere. Box K-120, Post-Dispatch. (4)
COOK—Sit. wanted by German, to do light cooking; object, good home more than wages. 2842 Stoddard.
COOK—Sit. wanted by middle-aged German woman; wash and iron; city or suburbs. 819 N. 21st st.
DISHWASHER—Sit. by neat colored girl; or housework. 3024 Laclede av.
DRESSMAKER—Sit. wanted; plain and fine sewing at home. Call 2129 Wash.
FORELADY—Sit. wanted in fitting; can give best references as to quality and quantity and price of shoe fitting. Box K-192, Post-Dispatch.
GIRL—Sit. by an office girl as assistant bookkeeper, cashier or general office work. Call Lindell 4218. (2)
GIRL—Sit. wanted; 16 years old; as typewriter, copyist; experience more than salary. Box O-194, Post-Dispatch.
GIRL—Sit. wanted in confectionery and cream parlor. 215 Missouri av., East St. Louis Ill. (58)
HOUSEMAID—Sit. wanted by girl. 2025 Walnut st.
HOUSEGIRL—Colored, wants sit. for housework; references. Delmar 1396.
HOUSEGIRL—Colored, wants sit. to do housework. Apply 1915A Division st.
HOUSEKEEPER—Sit. wanted by woman with child; in private family. 1114 N. Leonard av.
HOUSEGIRL—Sit. wanted by neat colored girl; or chambermaid; go home nights. Ad. 2942¼ Lawton av.
HOUSEGIRL—Sit. wanted by experienced girl as cook or housegirl in private family; best references. 9 S. 16th.
HOUSEGIRL—Sit. wanted; good, honest, reliable, colored, to do general housework; city or suburbs. 1702 N. Newstead.
HOUSEGIRL—Sit. by neat colored girl for light housework or office work. 2812 Laclede av.
HOUSEKEEPER—Sit. wanted by middle-aged woman, for father and son; Protestant preferred. Box G-100, Post-Dispatch.
HOUSEGIRL—Sit. wanted for housework, washing and ironing; can cook. 917 Walton av.
HOUSEGIRL—Sit. wanted by neat girl for general housework; can assist with cooking. Box O-154, Post-Dispatch. (4)
HOUSEGIRL—Sit. wanted; colored; to do general housework. Effie Gibson, 1316 Wash st.
HOUSEWOMAN—Sit. wanted by woman with boy 6 years old, for housework; suburbs preferred; can give references. 1117A Howard st.
HOUSEKEEPER—Sit. wanted by respectable lady with small boy, city or farm; only respectable parties apply. Mrs. Lewis, 2026¼ Cass av., 3d floor.
HOUSEWOMAN—Sit. wanted by middle-aged woman, in small private family; housework; more for home than wages. Mrs. Countz, 916 N. 15th.
HOUSEKEEPER—Respectable lady wants sit. to keep house in small family; good cook; will work for moderate salary. 3132 Shenandoah av.
HOUSEKEEPER—Sit. wanted for party, with or without children, by middle-aged lady from country; no incumbrance. Ad. Mrs. Susie Glore, care R. Hunter, Box 671, De Soto, Mo. (3)
LADY—Elderly, wants to take care of invalid lady. 2842 Stoddard.
LAUNDRESS—Sit. wanted, bundles to bring home. Call Lindell 5103, Laura.
LAUNDRESS—Sit. wanted by first-class; bring bundles home. Lindell 2253.
LAUNDRESS—Sit. by white, first-class, work to bring home. 2214½ Olive. (3)
LAUNDRESS—White, wants washing to bring home. Call or write 1811 N. Sarah.
LAUNDRESS—Colored; wishes last 4 days out. Mrs. Overton, 2033 Walnut.
LAUNDRESS—Good, wants washing to bring home. Mrs. Hall, 3814 Sophie.
LAUNDRESS wants bundles to bring home or go out. Call or write, 4137 Gratiot.
LAUNDRESS—Sit. wanted by good, for any day in the week. 4011A Fairfax.
LAUNDRESS—Colored; wants two days' work; call or write. 4426 Lucky.
LAUNDRESS—Sit. wanted for Monday and Tuesday; call or write. 2926 Morgan. (5)
LAUNDRESS—Sit. by first-class. Phone Bomont 715.
LAUNDRESS—White, wants small bundles and lace curtains to bring home. Mrs. Sheehan, 3706 Cozens. (65)
LAUNDRESS—Neat colored wants first days of week; can give references. 3015 Lawton av.
LAUNDRESS — Experienced; colored; wishes Wednesday and Thursday; references; call after 6, Bomont 1479.
LAUNDRESS—Sit. wanted; or housework; Wednesday, Thursday or Friday. Mrs. Lemberg, 12th and Chambers sts.
LAUNDRESS—Sit. wanted by first-class colored hand laundress; bundles and do fine shirt waists. Lindell 3800L. 4050 Finney.
LAUNDRESS—Sit. wanted; colored; good ironer; can give references. 2235 Scott av., second floor.
LAUNDRESS—White, with references, wants bundles to take home. Phone Lindell 5086.
LAUNDRESS—Sit. wanted by good colored laundress first two days in week. Ad. L. Chandler, 2000 Lawton.
LAUNDRESS—Sit. wanted; to go out or take home washing Monday or Tuesday. 2026 Sidney, upstairs.
LAUNDRESS—Sit. wanted by colored; to go out Wednesday and Thursday; $1.50 per day. Phone Bomont 484; call at 7.
LAUNDRESS—Sit. wanted by colored laundress, or housework by day. Julia Hays. Call Bomont 1441.
LAUNDRESS—Reliable, colored, wants bundles to bring home or days out. 4056 Finney.
LAUNDRESS—Sit. wanted by first-class; good references. Mattie Brown, 1835 Franklin av., rear.
LAUNDRESS—First-class, wants bundles washing and ironing to bring home; can give reference. 4316 Cote Brilliante. (2)
LAUNDRESS—Sit. wanted by first-class colored, first 2 days in week or housework, family 2 or 3, no more; references. Lula Watson, 403 S. 23d st.
MANAGER—Sit. wanted by middle-aged widow for large rooming house or hotel housekeeper. Box K-119, Post-Dispatch.
NURSE—Sit. by two girls as nurse and housework; willing to go away. 7516 Ethel.
NURSE—Sit. wanted; or light housework; 16 years old. 4346 Kennerly av.
NURSE—Sit. wanted by neat young lady, to take complete charge of young child; can do light sewing. 3625 Oxford, maplewood.
NURSE—Sit. wanted, nurse girl desires position for one or two children. Inquire janitor, 4953 McPherson. (2)
NURSE—Sit. wanted by colored woman, nursing or cooking; 3 in family; no outside. Rachel Hoord, 2904 Morgan. Central 4515.
NURSE—Young teacher would take position as nursegirl, to go away for summer; experienced with children and good story teller. Box O-170, Post-Dispatch.
OUR dressmakers will make perfect-fitting tailored skirts for $1.50; waists 50c; dresses, suits, accordingly. S. Willner & Co., 1248 S. Broadway. (c62)

SITUATIONS WANTED—FEMALE

OPERATOR—Sit. wanted by an experienced switchboard operator, 3 years' experience; can give references. Box G-8, P.-D.
PRIVATE SECRETARY—Position wanted, or to care for correspondence and assist in private office. Box J-156, P.-D. (2)
STENOGRAPHER—Position by young lady, with 6 months' experience; age 18; references. Box M-145, Post-Dispatch. (2)
STENOGRAPHER—Sit. wanted by accurate young lady, beginner; begin at once; moderate salary. Phone Forest 6550.
STENOGRAPHER—With some experience, wishes position; salary $6 to start. Box K-109, Post-Dispatch. (3)
STENOGRAPHER—Sit. wanted by young lady; or copyist where experience could be gained. Box M-140, Post-Dispatch.
STENOGRAPHER—Bookkeeper and office assistant, 4 years' experience, energetic and capable; best references; phone Monroe 651. Box K-34, Post-Dispatch. (2)
TEACHER—Sit. wanted by a refined and educated lady teacher as companion, governess or care for children; prefer position with someone going away for the summer; best of references; small wages. Box J-152, Post-Dispatch. (8)
WASHERWOMAN—Sit. wanted by German; take wash home; do washing and ironing. 6401 Page. (2)
WOMAN—Sit. wanted; for general housework. 3865 Manchester.
WOMAN—Sit. wanted by young woman, with 3-year-old child; small family; no children. 1705 S. 10th. (2)
WOMAN—Experienced, wants washing or cleaning by the day. Mrs. Estck, 1509 Picker st.
WOMAN—Colored; desires housecleaning or general housework by day; $1.50. Mrs. McKenzie, 3003 Pine.
WOMAN—Sit. wanted as housekeeper; with 2 children; for someone who has children. 2948 Cass.
WOMAN—Sit. wanted by elderly German woman, alone, who is accustomed to nice home, with good, cheerful family of two; willing to brighten up my sadness of years; to assist in light home duties; kind treatment, fair salary; references. Box K-129, Post-Dispatch.

Help Wanted

MALE

BAKER'S HELPER Wtd.—Young man who has helped on bread and rolls. Apply Busy Bee Candy Co., 708 St. Charles. (c)
BARBER Wtd.—First-class; $13 guaranteed; 60c over $20. 3600 S. Grand.
BARBER Wtd.—For evening and Saturday. 2603 Natural Bridge rd.
BARBER Wtd.—Good; steady job. 2103 Cherokee.
BARBER Wtd.—Good money for a hustler. 1837 Market.
BARBER Wtd.—First-class; 40 miles from city; good wages. Apply Koken B. S. Co., ask for Johnson or McKim, immediately.
BACK HANGERS Wtd.—Experienced. Regal Buggy Co., 3d and Chouteau. (c)
BLACKSMITH Wtd.—For general work; also to do horseshoeing. Missouri Express Co., 718 N. 2d.
BOYS Wtd.—Mengel Box Co., Folsom and Lawrence. (c8)
BOY Wtd.—Strong boy, 16 years, to make buttons. 415 Lucas av. (c3)
BOY Wtd.—Colored, to work in office. 3905 N. Broadway.
BOY Wtd.—To drive special delivery wagon. 1007 Russell av.
BOY Wtd.—Neat colored boy to work in drugstore. 3735 Wyoming. (3)
BOY Wtd.—Colored, for bus work. Raboteau Drug Co., Broadway and Washington.
BOY Wtd.—Salary $18 per month. Box A-200, Post-Dispatch. (c)
BOY Wtd.—To drive wagon and work in market. 4633 Delmar.
BOY Wtd.—In retail shoe store, aged 16. Royal Shoe Store, 205 N. 6th st.
BOY Wtd.—For drug store. 2401 S. Broadway.
BOY Wtd.—16 or 17 years old. 2847 Cherokee.
BOY Wtd.—Good, strong, to learn horseshoeing trade. 2924 S. Jefferson av.
BOY Wtd.—About 16 years old, to work in wholesale stationery. Chas. M. Munroe Sta. Co., 209 N. 3d st. (c)
BOY Wtd.—Experienced wagon, to accompany auto delivery wagon. Schuck Cleaning Co., 4110 Olive.
BOY Wtd.—17 or 18, for drug store, with about 2 years' experience. Call at 1254 N. Leffingwell av.
BOYS Wtd.—Salary or piece plan; good chance for advancement. Missouri District Telegraph Co 514 Olive st. (4)
BOY Wtd.—Bright; to work on vegetable wagon; good wages and board. Kaufmann, 1628 Helen.
BOYS Wtd.—Three young boys to work in factory. Jackes-Evans Mfg. Co., 1944 N. Main st.
BOY Wtd.—Large, strong, over 16 years of age. Hurst-Zucker Neckwear Co., 1322 Washington. (c)
BOY Wtd.—16 years old; grease department; Waters Pierce Oil Co., 13th and Gratiot; wages $6 per week; ask for Mr. Brinkmeyer. (c)
BOY Wtd.—Nicely-dressed, good-appearing, living at home with his parents, for bundle deliverer and messenger. Apply in own handwriting; must come recommended. Box A-166, Post-Dispatch. (c)
BOX NAILER Wtd.—Herkert & Meisel Trunk Co., 6th and O'Fallon sts. (c)
BREWERS Wtd.—Nonunion; to work where men are on strike; highest wages; permanent employment; transportation furnished; must be thoroughly experienced men. Box K-141, Post-Dispatch. (3)
BUSHELMAN Wtd.—First-class; come ready to work. 4243 Easton.
BUSHELMAN Wtd.—Come prepared to work. 205 N. Broadway.
CARPENTER Wtd.—51 East Ferry. (c)
CARPENTER Wtd.—Nonunion. Call 6432 Colorado.
CABINETMAKER Wtd.—Missouri Casket Co., 426 S. 14th. (c)
CARPENTER Wtd.—Call Kinloch, Delmar 1902L, between 7 and 8 tonight.
CARPENTERS Wtd.—Whitman Agricultural Co., 6900 S. Broadway. (c)
CARPENTERS Wtd.—Nonunion; for hardwood finish. 3005½ Olive. (c)
CARRIAGE PAINTER Wtd.—8301 N. Broadway.
CARPENTERS Wtd.—2 first-class men; steady work. Apply Nat'l Supply and Mfg. Co., 25th and Palm. (c)
CARRIAGE PAINTERS Wtd.—1627 Wash. (c4)
COAT SHOP FOREMAN Wtd.—Experienced, with executive ability; capable of installing system and able to break in his own help. In reply state for whom worked, how long, salary, class and price of work and other details. Apply to J. S., 69, care Munro Hotel, Cincinnati, O. (c5)
COLLAR CUTTERS Wtd.—Experienced horse-collar cutters and stuffing-machine operators; give experience and where formerly and now employed; steady work; strictly open shop. Box A-96, Post-Dispatch, for further particulars. (c8)
COLLECTOR Wtd.—Young man; acquainted in St. Louis and East St. Louis. Goldman Bros., 1104 Olive st. (c3)
COLLECTORS Wtd.—Two; single men, 25 to 32 years of age; energetic and not afraid of work; must give bond; references required. Apply 308 Kinloch Bldg.
COLLECTORS Wtd.—Who have credit clothing, furniture or insurance experience; steady position for live ones. Box A-161, Post-Dispatch. (c)
CONCRETE LABORERS Wtd.—Colored, at Kossuth and Sarah. Trinidad Asphalt Mfg. Co. (c)
COOK—Sit. wanted by first-class colored man; references; short order or any kind of work. R. Johnson, 1602 Pine st.
COOK Wtd.—For lunchroom; night; references required. Call 4 p. m., 2406 N. Spring av.
COOK Wtd.—First-class pastry. Apply to chef, Washington Hotel, King's highway and Washington. (c4)
CUPOLA MAN Wtd.—Good, at once. For particulars write Box 3, Girard, Kan. (4)
CUTTER Wtd.—Experienced neckwear. Fischlowitz & Frank, 1508 Franklin av.
CUTTER Wtd.—Assistant; must have some experience in cutting waists or dresses. Monarch Waist Co., 823 Washington. (c2)
DEMONSTRATORS Wtd.—Steady work for reliable house-to-house demonstrators; references; no triflers; call Tuesday, and Wednesday. 217 Vanol Bldg., Vandeventer and Olive. (c3)
DRIVER Wtd.—Young man; city delivery wagon. 817 N. 8th st. (c)
DRIVER Wtd.—To drive a dirt wagon; board furnished. 3022 Magazine.
DRUG CLERK Wtd.—Junior. 3201 Olive.
DRUG CLERK Wtd.—2 or 3 years' experience. 3157 Park. (4)
ENGINEERS Wtd.—Experienced and sober locomotive. Ad., stating age and where you have been employed, P. O. Box 980.
ENGRAVERS Wtd.—Wood engravers; steady work; good pay. The Werner Co., Akron, Ohio. (c3)
FEEDER Wtd.—Experienced band resaw. Olcott Planing Mill, 3300 N. Broadway (c)
FOREMAN Wtd.—Section, and track walkers. Box W-44, Post-Dispatch.
FOREMAN Wtd.—Good; must be a worker; for excavating. Apply 3432 Louisiana.
FARMHAND Wtd.—Experienced. 5307 Waterman; take McPherson car.
FARMHANDS Wtd.—Experienced, who don't drink and will work. Apply 1110 Washington. (c)
FRAMERS Wtd. — And siders for freight car work. Apply 2800 DeKalb. (c8)
FRY COOKS Wtd.—Thoroughly experienced. Call 5:30, room 307 Union Station.

HELP WANTED—MALE

GALVANIZER Wtd.—Experienced, tubs and pails, for Chicago; to take charge; highest wages. Box A-163, Post-Dispatch. (c61)
HORSESHOER Wtd.—Young man with about 2 years' experience. 2610 N. Eighteenth.
HOSTLER Wtd.—1119 Hodiamont. (c)
ICE CREAM MAKER Wtd.—American Ice Cream Co., Newstead and Duncan. (c)
JANITOR Wtd.—Experienced white janitor and handy man, familiar with steam heat and electric elevators; refs. required. Box K-68, Post-Dispatch.
JOB TINNER Wtd.—Apply 908 S. 23d. (c)
KITCHENMAN Wtd.—And houseman. 930 N. 6th st.
LABORERS Wtd.—Ninth and Breman av.; $2.25 per day. John J. Dillon. (c3)
LABORERS Wtd.—For dirt, at Clara and Cote Brilliante. Bracking Granitoid Co.
LABORERS Wtd.—50, at 9th and St. Charles. Westlake Construction Co. (c)
LABORERS Wtd.—25; highest wages paid; steady work; 7th and Carr. Schaefer Wrecking Co. (c3)
LABORERS Wtd.—Colored, at Shaw and Klemm; take Vandeventer or Park cars. Fruin & Bambrick Construction Co. (c2)
LABORERS Wtd.—Colored; on concrete work. Skrainka Const. Co., Natural Bridge and Fair. (c)
LABORERS Wtd.—On Jefferson between Cass and St. Louis; long job; money at once. Murphy Contracting Co. (c8)
LABORERS Wtd.—For quarry work; two miles south of city limits. Beiss Quarry Co.

LABORERS Wtd.—Apply 2800 De Kalb. (c7)

LOCOMOTIVE MACHINISTS

Wanted, to take strikers' places; permanent work to competent men. 1206 Chemical Bldg. (1)

MACHINE HAND Wtd.—For Royal invincible sander. Apply M. A. Heimann, 1310 S. 13th. (c)
MACHINISTS Wtd.—Two first-class, for bench and vise work. Apply, Comfort Meredith B. S. Co., 22d and Chestnut. (c)
MACHINISTS Wtd.—Lathe hands, planer hands, boring mill man. Reliance Machine and Tool Works, Channing and Franklin.
MAN Wtd.—House and yard; must have good references. 4481 West Pine bl.
MAN Wtd.—Who understands how to sort bottles; good pay. Call 816 N. 6th.
MAN Wtd.—Young, who understands farm work. 4248 Olive. (c)
MAN Wtd.—To wash cans in ice cream shop. Rebman's, 4314 Olive st. (c)
MAN Wtd.—Young; to join crew now on road; must be well-acquainted Catholic. Apply room 425 Stratford Hotel.
MAN Wtd.—Experienced; to wash buggy and clean harness; livery stable. 2116 Market.
MAN Wtd.—To take wagon route for butcher and can cut meat. Call for Mr. Servant, 918 N. Taylor.
MAN Wtd.—Sober, experienced, to do floor work and drive carriage. Sullen's Livery, 1119 Hodiamont. (c)
MAN Wtd.—Intelligent, under 40, to meet customers and callers in wholesale house; must be neat, alert and of good address; state age, references, previous experience and wages desired. Box A-165, Post-Dis. (c)
MEN Wtd.—50, with wagons, to make light deliveries. 202 N. 2d st. (c)

Wanted Colored Laborers.

Good chances for improvement. Apply Wharf and St. George. (c8)

MEAT CUTTERS Wtd.—Two; experienced; steady work. Apply 4100 Easton. (c)
MEN Wtd.—25, and 20 teams; 15th and O'Fallon. James J. Ryan. (5)
MEN Wtd.—25, at Morgan and Clarendon; $2 per day; in rear. R. Stiles.
MEN Wtd.—At Morganford and Gravois, in morning. Geo. Ahrens. (c)
MEN AND TEAMS Wtd.—At Easton and Goode; men $2; teams $5. Elmer Clark. (c)
MEN Wtd.—To carry light signs on the streets; steady work for good men. Modern Trust Mfg., 215½ N. 13th. (c)
MEN Wtd.—And teams, 50-foot beds. Apply No. 3 brick yard, for hauling fire clay, Wednesday morning.
MEN Wtd.—Able-bodied, for the U. S. Marine Corps, between the ages of 19 and 35; must be native born or have first papers; monthly pay $15 to $69; additional compensation possible; food, clothing, quarters and medical attendance free; after 30 years' service can retire with 75 per cent of pay and allowances; service on board ship and ashore in all parts of the world. Apply at Dome, Postoffice Bldg., St. Louis, Mo. (c8)
MILKER Wtd.—Excellent, at Forest Park University. (c3)
NICKEL PLATER Wtd.—Expert, at once. For particulars write Box 3, Girard, Kan. (4)
NIGHT CLERK Wtd.—Apply Normandie Hotel, 35th and Franklin.

PIT RIVETERS, STICKERS AND BUCKERS-ON,
For steel car work; good wages; apply Steel Plant, wharf and St. George. (c8)

OPERATOR Wtd.—On custom coats; a permanent and steady position for a good workman. Hanna-Bena Co., 113 N. 8th st. (4)
PAPER HANGER Wtd.—At 3101 Olive st. (c)
PAPER HANGERS Wtd.—Five. At 2606 Slattery.
PAPER HANGER Wtd.—Call between 5 and 6 p. m.; Delmar 3260L.
PAPER HANGERS Wtd.—First-class; come ready for work. Lawrence, 5635 Easton; Delmar 623.
PAINTER Wtd.—Union. Call 817 N. Leffingwell.
PATTERN MAKER Wtd.—One. Apply St. Louis Car Wheel Co., Spring av. and Wabash track. (c)
PHOTOGRAPHER Wtd.—For group work; good pay to right man. Apply 4737 Nebraska av., between 8 and 10 a. m. Wednesday.
PHYSICIAN Wtd.—Registered in Missouri and Minnesota, for advertising office; good proposition to right man. Box K-108, Post-Dispatch. (4)
PLUMBER Wtd.—Nonunion. 1725 Mississippi.
PLUMBERS Wtd.—Three strictly first-class nonunion lead pipe work plumbers; good wages; 8 hours. Browne & Borum, Memphis, Tenn. (c62)
PORTER Wtd.—Man to act as porter and assist with shipping. Apply to Phoenix Planing Mill, 12th and Spruce sts.
PRESSER Wtd.—And bushelman. Walton Cleaning Co., 4628 Olive st. (c)
PRESSFEEDER Wtd.—Cylinder. 11 S. 2d. (c)
PRESSFEEDER Wtd.—Job, male or female. 501 N. 1st st. (c)
PRESSFEEDER Wtd.—Gordon; male or female. 204 N. 3d st. (c)
PRESS HANDS Wtd.—Experienced. A. Geisel Mfg. Co., 2d and Clark. (c)
PRESSMEN Wtd.—Cylinder. Merry & Nicholson Ptg. Co., 108 Vine. (c8)
PRESSMEN Wtd.—2 experienced bag. Fulton Bag & Cotton Mills, 612 S. 7th. (c3)
PRESSFEEDERS Wtd.—Cylinder. Merry-Nicholson Ptg. Co., 108 Vine. (c8)
RIPRAP CUTTERS Wtd.—On Lemay Ferry rd., one mile south of city limits.
RIVETERS Wtd.—Architectural wrought iron, and finishers. 421 S. 6th st. (c3)
SHAPER Wtd.—And cross-cut sawyer. Powitzky & Collins Co., 2d and East Grand. (c3)
SHOEMAKER Wtd.—On repair work. Apply 114 N. 9th st. (c)
SHOEMAKER Wtd.—Good, for repair work; sober, reliable man; steady work. 1711 N. Broadway. (3)
SHOVELERS Wtd.—$2.25; and teams. Pendleton and Easton. Ed Keary.
SHOVELERS Wtd.—Koelen & Bermont, Lyon School; $2.25 per day.
SHOVELERS Wtd.—$2.25; Howard st., between 7th and 8th. Ed Keary.
SHOVELERS Wtd.—50; 17th and Washington. L. Kennah & Son. (c3)
SHOVELERS Wtd.—20c per hour; Morganford rd. and Gravois.
SHOVEL POLISHERS Wtd.—Or men to learn shovel polishing. St. Louis Shovel Co., Duncan av. and Sarah st. (c8)
SKIRT OPERATOR Wtd.—Experienced; steady wages. Mednik Skirt Co., 908 N. 8th st. (c)
STABLEMAN Wtd.—Reliable, one who knows how to care for first-class stable. Jewel Tea Co., 3400 Lindell.
STENOGRAPHER Wtd.—Young man; apply at once. R. N. Collins Vehicle Woodwork Co., 3900 Chouteau. (c)
TABLEMEN Wtd.—For night work. American Ice Cream Co., Newstead and Duncan. (c)
TEAMS Wtd.—And men, at Clara and Cote Brilliante. Bracking Granitoid Co.
TEAMS Wtd.—Marine and Gasconade. Reucking Const. Co.
TEAMS Wtd.—By Jno. B. Turner Co. on alley at Clarendon and Kensington. (3)
TEAMS Wtd.—Ten, Goodfellow and Maple av. Rosedale Contracting Co.
TIEMAKERS Wtd.—And men to cut crops; steady work; good pay. R. Schisler, 3138 Allen.
TINNER Wtd.—And helper. Apply 2019 N. Broadway.
TINNERS Wtd.—3, at once. 12th and Hickory. (c)
TINNER Wtd.—For outside job work. Apply 2840 Cass.
TRIMMING CUTTERS Wtd.—At once. Hamilton-Brown Shoe Co., Jefferson and Randolph. (c)
UPHOLSTERER Wtd.—Good. 6400 Michigan av.
WAITERS Wtd.—And waitresses; experienced, arm; at once; $10. Broiler Restaurant, 342 Collinsville av., East St. Louis. (c4)
WRECKERS Wtd.—25; steady work. 2207 Locust st. Schaefer Wrecking Co. (c3)

HELP WANTED—MALE

WANTED.
An experienced sales manager; man who can show a successful record in the direction of traveling salesmen; by a large manufacturer who gives exclusive agencies in each city and town. Ad., in confidence, Box A-164, Post-Dispatch. (c4)

WRECKERS Wtd.—50; 16th and Washington. L. Kennah & Son. (c3)

Wanted Reamers and Fitters

For steel-car works; both day and night shifts; good wages. Apply steel plant, wharf and St. George st. (c8)

YOUNG MAN Wtd.—Experienced, for soda fountain. 908 Olive st.
YOUNG MAN Wtd.—Strong, who can jog paper. 501 N. 1st st. (c)
YOUNG MAN, going to Chicago to look for work wants neat-appearing young man to join him. Box K-167, Post-Dispatch.
YOUNG MAN Wtd.—Good talker, to assist view photographer; good proposition. Henley, 819 S. 9th st.

SHOEWORKERS WANTED

FUDGER Wtd.—On Booth machine. Apply Mound City Plant, 17th and Lucas. (c)
HEEL BREASTER Wtd.—Apply Capitol factory, 18th and Wash. (c)
PULLER-OVER Wtd.—Machine, on McKay work. Sunlight factory, 8th and Marion. (c)
SHOE CUTTER Wtd.—Imperial Belt Mfg. Co., 801 Washington av. (c)

CANVASSERS AND SOLICITORS

AGENTS Wtd.—Men and women, to sell Roachcloth; quickest seller on market; big profits; new way to catch cockroaches; every housewife buys; be first on the job. The Roachcloth Co., 304 Pierce Bldg., St. Louis, Mo. (8)
CANVASSER Wtd.—Lady; call Wednesday morning. 5965 Page bl.
CANVASSERS Wtd.—Experienced in selling coffee, tea, etc.; liberal salary. F. B. Gill, 10th and Clark.
CANVASSERS Wtd.—To sell Eclipse wringers; wagons furnished; expenses guaranteed. 704 N. 7th st. (4)
CANVASSERS Wtd.—Every home needs our goods now; superiority apparent at sight; liberal commissions and ready sales make it worth your while to handle. See us at once. 2322 Olive st. (4)
HUSTLERS Wtd.—Sell household necessities on easy payments; we furnish wagons. 1108 Locust. (c2)
SOLICITORS Wtd.—Several high-class; must be of neat appearance; either sex. Box K-137, Post-Dispatch.
SOLICITORS Wtd.—3 good; make $5 daily; religious specialties. Call at 2933 Dickson st., at 7 p. m.; I. H. Blum. (2)

AGENTS WANTED

AGENTS Wtd.—We positively have the fastest-selling household patent on the market. Woolfereen Co., Pittsburg, Pa. (2)
AGENTS Wtd.—Either sex; good salary and commission. Call 2 to 4 p. m., Silverman, 3810 N. Grand av.
AGENTS Wtd.—10 live ones; something good; good pay; easy to sell. 3678A Folsom.
AGENTS Wtd.—Either sex, to sell best photo ticket; $5 daily easily made. Olive Studio, 720 Olive st. (c8)
LADY AGENTS Wtd.—For toilet article. 3538 Cass, store.
REPRESENTATIVE Wtd.—By New York firm making popular line waists and dresses, for this and nearby states; must be well acquainted with the trade, having an office in this city preferred; call for interview Tuesday and Wednesday, 6 to 10:30 p. m. M. Bernstein, Southern Hotel.

PARTNERS WANTED

PARTNER Wtd.—With $400, to open cash grocery; best location in city; partner must be active. Box M-53, Post-Dispatch.
PARTNER Wtd.—Party to aid in closing deal; will clear us $5000 within 90 days; $250 needed; immediately. Box K-131, Post-Dispatch.
PARTNER Wtd.—To take charge of established real estate office and act as treasurer; $500; part cash, balance as made; references required. Box W-70, Post-Dis.
PARTNER Wtd.—Who can give his attention and invest $1000 in patented household article, thoroughly tested, will stand closest investigation; A1 chance for right man. Box K-194, Post-Dispatch.

SALESMEN WANTED

SALESMEN Wtd.—Soliciting salesmen. Room 216 Merchants-Laclede Bldg. (8c)
SALESMAN Wtd.—City and road; position will pay $100 a month bond and A1 references required. 616 Laclede Bldg. (c58)
SALESMEN Wtd.—Ambitious young men to become traveling salesmen; experience unnecessary; write for particulars. Bradstreet System, Rochester, N. Y. (55)
SALESMEN Wtd.—College and university students for dignified work in local vicinity during vacation; $35 a week. Edw. J. Schowalter, Racine, Wis. (c6)
SALESMEN Wtd.—Exceptionally good openings for three salesmen outside St. Louis, who have been successful selling merchants; must be ambitious; positions pay $250 month above expenses to start. Call on Manager of Sales, Suite 1112 Chemical Bldg.
SALESMEN Wtd.—Four who are acquainted with jewelers, to sell selfwinding clocks on consignment; must have confidence of trade; agents well known can make $10 to $20 per day and expenses. Clarence Lile, 19th and E sts., Granite City, Ill. (3)
SALESMAN Wtd.—We are adding to our sales force three strong, progressive salesmen and if you can produce results as our salesmen have attained, there is big money waiting for you; we have the proposition; you must have ability. Call 745-746-747 Pierce Bldg. (c5)
SALESMAN Wtd.—To call on all the merchants and doctors in each county; work thoroughly; must have ability to win confidence of merchants and sell them; firm well known and reliable and will back good man up so big money can be made by going after the business; permanent position. Box K-126, Post-Dispatch.
SALESMAN Wtd.—To sell Chester line of suspenders, garters and belts in Missouri and adjacent territory, on commission basis; splendid opportunity; none considered that do not give qualifications and details of experience; would consider sideline man; every answer will be treated confidentially. Chester Suspender Co., Boston, Mass. (c)
BECOME a traveling salesman; hundreds of positions now open; write or call for evidence of men we have placed in positions paying $20 to $50 weekly and what we can do for you; no charge unless after fair trial you are satisfied. School of Salesmanship, 905 Olive st., St. Louis, Mo. (68)
I MADE $50,000 in five years with a small mail order business; began with $5; send for free booklet, tells how. Heacock, 5001 Lockport, N. Y. (8)
LEARN salesmanship, earn $1000 to $5000 year; we furnish students positions where they can earn $100 per month while studying. Practical School of Salesmanship, Cleveland, O. (c8)

TRADE SCHOOLS AND AGENCIES

LADIES—Learn hairdressing, manicuring, massage, chiropody, electrolysis, hair work; day and night classes; 3 more, half price; no colored students. Miss Chatham's School of Hairdressing, 6th and Chestnut. (c8)
LADIES Wtd.—To learn hairdressing, manicuring, facial massage, chiropody or electroylysis; few weeks qualifies; big demand for graduates at splendid pay. Can have your own place with small capital; join now. Moler College, 1110 Pine st. (5)

Increased Demand for Operators

Billing, entry and adding taught in six weeks on the Elliott-Fisher billing-adding machine; individual instruction. Call or write for information.
ELLIOTT-FISHER SCHOOL, Victoria Bldg. (c5)

HELP WANTED—FEMALE

ALTERATION HANDS Wtd.—Experienced in ladies' cloak and suit department. Apply the Goods Store, 1201 Franklin. (c3)

ALTERATION HANDS Wtd.—On gowns and suits. Apply KLINE'S, [illegible] Washington av. (c)

BADGE [illegible] Wtd.—And regalia workers [illegible] av. (c2)
BASTERS [illegible]—Experienced basters on skirts. Ap[illegible] ready for work, 6th floor, 1508 [illegible]. Meyer-Strauss & Rauh. (c8)
BINDERY [illegible] Wtd.—Experienced. General [illegible] 1017 Morgan. (c2)
BUTTON [illegible] Wtd.—Experienced on dress butt[illegible] Lucas av. (c2)
CHOCOLA[illegible]PER Wtd.—3743 Cass. (c)
COAT MAK[illegible] Wtd.—Coat and skirt maker; steady wo[illegible] Adams' Ladies' Tailoring Co., 1147 [illegible]. (c)
COOK Wtd.—[illegible]ood; German preferred. 4104 Olive. (2)
COOK Wtd.—At 2930 Locust.
COOK Wtd.—Assistant. 2100 N. Broadway.
COOK Wtd.—Good; best references; every Sunday off; suburbs. Box K-135, P.-D. (3)
COOK Wtd.—White woman for plain cooking. 3533 Laclede av.
COOK Wtd.—And housemaid, German or Swede preferred. 4624 McPherson, Forest 3475.
COOK Wtd.—Experienced colored girl to do cooking and kitchen work in boarding house; come ready for work.
COOK Wtd.—First-class pastry. Apply to chef, Washington Hotel, King's highway and Washington. (c4)

HELP WANTED—FEMALE

COOK Wtd.—White woman, plain cook, without incumbrance; steady, good place in suburbs. Box K-193, Post-Dispatch.
COOK Wtd.—White girl, $30 month, with washing; $25 without. Apply at once 23 S. Elm av., Webster Groves; take Manchester Meramec Highland car or phone Webster 857, or call city 900 Columbia Bldg.; car fare paid. Mr. Geo. L. Green, 23 Elm av., Webster Groves.
DININGROOM GIRL Wtd.—And assist in other work. 2635 Washington.
DISHWASHER Wtd.—Girl or woman. 408 Morgan st.; Criterion Restaurant.
DISHWASHER Wtd.—Woman, white or colored, $1 per day. Restaurant, 4949 Delmar.
EXAMINER Wtd.—On waists; experienced only need apply. High Art Waist Co., 1120 Washington av. (c6)
FINISHERS Wtd.—On custom pants. 906 N. 12th st.
GIRL Wtd.—Good German, for general housework. 6325 Washington, Parkview. (c2)
GIRLS Wtd.—Two girls; cook and housegirl. Apply 1748 Waverly place. (c3)
GIRLS Wtd.—Over 14 years of age. Inland Type Foundry, 12th and Locust.
GIRL Wtd.—German, to assist in housework. 3144 Shenandoah av. (4)
GIRL Wtd.—In private family; phone Delmar 3128L. (c)
GIRL Wtd.—Small; for office. 317 Olive, 3d floor.
GIRLS Wtd.—To learn sewing on coats. Fox Tailoring Co., 615 Pine st. (c)
GIRL Wtd.—German, to tend two children, assist with other work. 3732 Finney.
GIRL Wtd.—For general housework; no washing. 5213 Minerva. (c)
GIRL Wtd.—To attend candy and lunch store. 1031 N. Grand.
GIRL Wtd.—For general work in boarding house, at once. 2311 N. 9th.
GIRL Wtd.—Neat girl of 16 for bakery. 1403 Belt.
GIRLS Wtd.—For lunch room. 2608 Chippewa.
GIRL OR WOMAN Wtd.—To clean and help with children. Jewish Day Nursery, 9th and Carr.
GIRLS Wtd.—To fold circulars; call Wednesday morning. Wrang Tang Liniment Co., 118 N. 2d st.
GIRL Wtd.—To wash and iron; also lace curtains; experienced; steady work. 5102 Delmar bl.
GIRLS Wtd.—To learn treeing; steady work; good pay. Roberts, Johnson & Rand, Hickory and Mississippi. (c)
GIRL Wtd.—Colored, 14 years, country preferred; will give good home. D. C., 3224 Chouteau av.
GIRLS Wtd.—10, at once, steady work; must be 16 years of age. Apply at 10 a. m. Columbia Can Co., 2d and Madison. (c5)
GIRL Wtd.—To attend office and telephone; plumbing shop; state particulars. Box O-110, Post-Dispatch.
GIRLS Wtd.—St. Louis Ostrich Feather Works, 4000 Olive st.; references required. (c8)
GIRL Wtd.—Young, for office work; good writer; quick at figures. Apply C. F. Simmons Medicine Co., 500 N. 2d st.
GIRL Wtd.—Or middle-aged woman, for general housework; must understand cooking. 1834 Lafayette av.
GIRLS Wtd.—To learn waistmaking; weekly salary to beginners. Monarch Waist Co., 823 Washington av. (c2)
GIRL Wtd.—To sew on buttons by Singer self-cutting button machine; steady work all year round. The Paul E. Wolff Shirt Co., 815-17 Washington av. (c4)
GIRL Wtd.—Experienced, to dampen shirts; also 2 experienced starchers; steady work all year round. The Paul E. Wolff Shirt Co., 815-17 Washington av. (c4)
GIRLS Wtd.—On lawn dresses and kimonos, at once, will pay well for good workers; also girls to learn; nice, clean factory and good light; new machines; steady work. Peper Gibson, 616 St. Charles. (c)
HOUSEGIRL Wtd.—3041 Olive.
HOUSEGIRL Wtd.—Girl over 16 for general work. Call after 4 p. m., 4915 St. Louis.
HOUSEGIRL Wtd.—Experienced, for general work; good wages. 3533 Crittenden.
HOUSEGIRL Wtd.—White, for general work. 4123 Page av.
HOUSEGIRL Wtd.—Colored; no washing. Apply, 2432 N. Grand.
HOUSEGIRL Wtd.—Experienced, for general work. 2555 Clifton av., Tower Grove car.
HOUSEGIRL Wtd.—About 14; good home and small wages. 4263 McPherson.
HOUSEGIRL Wtd.—For general housework; good pay. Goldman, 1601 Carr st. (2)
HOUSEGIRL Wtd.—Small family; no washing; country girl preferred. 4368 Page. (c)
HOUSEGIRL Wtd.—Experienced German for general housework. 1413 N. 11th st. (c)
HOUSEGIRL Wtd.—For general housework; good wages. 5238A McPherson av.
HOUSEGIRL Wtd.—Girl for general housework. 4161 Westminster, Lindell 1147. (c)
HOUSEGIRL Wtd.—Good, for general housework. 3422 Gravois av.
HOUSEGIRL Wtd.—Girl for general housework. $20. 5567 Vernon.
HOUSEGIRL Wtd.—White; for general housework. 2930 Locust.
HOUSEGIRL Wtd.—Hoeffner Hotel, 1200 Clark av.
HOUSEGIRL Wtd.—For general housework. 4922 Washington bl.
HOUSEGIRL Wtd.—For general housework; no washing. 5953 Cates av. (3)
HOUSEGIRL Wtd.—Good girl for general housework. 5045A Fairmount. (c)
HOUSEGIRL Wtd.—White, to help with housework and care of child. 5717 Page.
HOUSEGIRL Wtd.—For general housework; good pay. 3032 Lucas.
HOUSEGIRL Wtd.—For general housework; small family. 3864 Cleveland av.
HOUSEKEEPER Wtd.—Good cook; small family. Apply 1917 S. Jefferson. (c2)
HOUSEGIRL Wtd.—For general housework; must be good cook; no washing; no outside work. 3555 Longfellow, n. e. cor. (c2)
HOUSEGIRL Wtd.—Colored, for general housework; no washing or ironing. 5183 Cabanne.
HOUSEGIRL Wtd.—Young, to assist with general work; go home nights. 4225 McPherson.
HOUSEGIRL Wtd.—White, for general housework. Apply at once, 3127 St. Vincent.
HOUSEGIRL Wtd.—White, to do general housework; two in family. Call 4922 Laclede av.
HOUSECLEANER—Sit. wanted; reliable German woman would like cleaning to do by day. 2930 Thomas. Phone, Tyler 2345.
HOUSEGIRL Wtd.—For general housework; no washing; good wages; references. 6120 Victoria, telephone Benton 107. (2)
HOUSEGIRL Wtd.—Young white girl to help with housework, from 7 a. m. to 4 p. m. 4607 St. Louis.
HOUSEGIRL Wtd.—Colored girl for housework and dining room; city references required. 5096 McPherson av. (3)
HOUSEGIRL Wtd.—Colored, for general housework and laundry; references. 5144 Page bl.
HOUSEGIRL Wtd.—Good, for general housework; private family; must give references. 2223 Park av. (4)
LADY Wtd.—Middle-aged, at 1829 Olive st.; no children; good home for right party.
LAUNDRESS Wtd.—White; good washer and ironer. 3620 Utah st., Grand car south.
LAUNDRESS Wtd.—Experienced, to iron; references required. 4425 West Belle pl.
MAID Wtd.—Refined educated Japanese woman as lady's maid; call before Saturday. Room 332, Washington Hotel. (3)
NURSEGIRL Wtd.—To help with children. 5731 Julian.
NURSE Wtd.—For children 9 and 5 years; assist housework. 4959 Forest Park bl.
NURSE Wtd.—Practical, under 30, for invalid old lady; diploma not necessary. Phone Grand 46. (c)
NURSE Wtd.—For lady in confinement, $1.50 per day; must be cheerful and assist with other like work; cheerful home and surroundings. Box A-167, Post-Dispatch. (c)
OPERATOR Wtd.—Experienced on custom coats. Oxford Tailoring Co., 1427 Lucas. (c)
OPERATORS Wtd.—50 experienced coat, $8 per week paid to beginners; steady work; apply immediately. Ferguson Waterproof Co., 2126 S. 2d. (c2)
PANTRY WOMAN Wtd.—One; two waitresses; experienced; come ready for work. 1524 Olive st.
PANTS OPERATORS Wtd.—5 experienced outside seamers on pants; also 3 inside seamers; will guarantee steady work. Apply Curlee Clothing Co., 1908 Pine. (c4)
PASTRY COOK Wtd.—Woman. Hotel Bement, 1402 N. Broadway. (c)
PRESSFEEDERS Wtd.—Girls; experienced in bag printing. 18 N. Main st. (c8)
PRESSERS Wtd.—Experienced girls, on ladies' garments. Chapman Cleaning Co., 2306 S. Grand.
SAMPLE MAKERS Wtd.—Experienced, on skirts; good pay; steady work. 713 N. 11th st. (c)
SCRUBWOMEN Wtd.—Experienced white, for night work, at once. 622 Locust st., room 1.
SHIRTMAKERS Wtd.—Two front makers, also girls to learn. Ferguson-McKinney Shirt Factory, 1805-1807 Chouteau. (c2)
SKIRT MAKERS Wtd.—Experienced; also pressers; custom work. Gray, 1006 N. Vandeventer.
SKIRT MAKER Wtd.—Experienced, to sew on tailored skirts. J. White, ladies' tailoring, 4407 Olive.
SKIRT BASTERS Wtd.—Also girls to clean skirts. A. D. Gross & Co., 709 Washington.
STENOGRAPHER Wtd.—Young lady, to exchange work for piano lessons, board and room, at Forest Park University. (c3)

WAIST OPERATORS

Highest salary; steady work. High Art Waist Co., 1120 Washington. (c8)

WAITRESS Wtd.—Experienced; steady job; good pay. 4104 Olive. (3)

HELP WANTED—FEMALE

WAITRESSES Wtd.—Steady and dinner waitresses. 831 N. 8th, near Franklin. (2)

WAITRESS Wtd.—Experienced; must be neat and quick; good wages. 3516 Olive.

WAITRESS Wtd.—Exprienced girl, arm work, $7 a week. 1809 Market st. (3)

WAITRESSES Wtd.—Must be experienced; come ready for work. 315 N. 18th.

WAITRESS Wtd.—Must be experienced arm. Gmachi's Lunch Room, 616 St. Charles. (c)

WAITRESS WANTED. For noon hours. Apply SCHAPER BROS., Broadway. (c)

WASHERWOMAN Wtd.—Good white. 4256 Norfolk.

WOMAN Wtd.—Young, to clean doctor's office. 1200 N. 8th st.

WOMAN Wtd.—To wash and iron. Call 2 days at 908 Manchester.

WOMAN Wtd.—To work in lunch room. Call 18th and Clark.

WOMAN Wtd.—Middle-aged, to wait on old lady and do light housework; Catholic preferred. 4419 West Pine bl.

WOMEN Wtd.—Strong; for kitchen work; also 1 to do cleaning and assist in bakery; call 5:30. Room 307 Union Station.

WOMAN Wtd.—Middle-aged, white, to work in boarding house; bring references. 1800 Hickory st.

WOMAN Wtd.—Refined, 35 or 40 years, to care for girl, 4 years, 3 days a week, from 12:30 to 6 p. m.; bring No. 1 references. 5085A Page bl.

YOUNG LADY WANTED.

For jewelry, leather goods and hair goods; about 22 to 28 years of age, with retail experience; capable of assisting at managing department; splendid opportunity for advancement. Apply to Superintendent, SCHAPER BROS., Broadway. (c)

SALESLADIES, ETC.

SALESLADIES Wtd.—Experienced, for our cloak and suit department. Kline's. (c)

SALESLADIES Wtd.—And alteration hands. Home Clothing Co., 826 N. Broadway. (c)

SALESWOMAN Wtd.—Thoroughly experienced. Banner Store, Vandeventer and Olive.

SHOEWORKERS WANTED

LINING MAKERS Wtd.—And top banders. Apply Capitol Factory, 18th and Wash. (c2)

TIP REPAIRERS Wtd.—Patent leather; on ladies' fine shoes. Friedman-Shelby Shoe Co., 3417 Locust st., Atlantic Factory. (c2)

VAMPERS Wtd.—Experienced on ladies' fine shoes. Peters Shoe Co., St. Louis and Jefferson. (c)

LAUNDRY HELP WANTED

BODY IRONER Wtd.—Experienced, also experienced shirt folder. Century Laundry, 4666 Easton av. (c)

FINISHERS Wtd.—Five; experienced; on new work; also girls over 18 to learn. Ferguson-McKinney Shirt Factory, 1805-1807 Chouteau av. (c2)

FINISHERS Wtd.—Three experienced; on new stock shirts; steady work guaranteed; best wages paid. New Era Shirt Factory, 901 Lucas av. (c2)

IRONER Wtd.—Neckband ironer on gas machines. Superior Laundry Co., 1745 S. 18th. (c)

LADY Wtd.—Clothes ironer and finisher. Call today Royal Laundry, Delmar and Hamilton. (c)

MANGLE GIRLS Wtd.—Experienced, also starchers and machine line girls. Munger's Laundry, 2310 Washington.

MANGLE GIRLS Wtd.—Experienced, also girls to learn. Apply at once, Regent Laundry Co., 2801 Benton st. (c)

MARKER Wtd.—Experienced marker and assorter. South Side Laundry, 1412-14 S. Broadway. (c)

OPERATORS Wtd.—Two; experienced on cuff press; two, neckband press; one B. E. bosom press; two sleevers and 5 finishers; also girls over 18 to learn finishing. Ferguson-McKinney Shirt Factory, 2309 Madison. (c2)

SHIRT FINISHERS Wtd.—Experienced; steady work; good pay; also ladies to learn shirt ironing. Ely-Walker Shirt Co., 8th and Hickory. (c2)

SLEEVER Wtd.—One sleever and neckband ironer; Gar machine; also starcher. Apply A. Heisel Laundry, Jefferson and Arsenal. (c)

STARCHER Wtd.—Experienced; also girl to learn. Apply Regent Laundry, 2801 Benton st. (c)

STARCHERS Wtd.—Experienced, banders and cuffers; we guarantee steady work and pay best of prices. Ely-Walker Shirt Factory, 8th and Hickory. (c3)

For Sale-Wanted

MISCELLANEOUS FOR SALE

BABY CARRIAGE—For sale; English; Whitney make; excellent condition; very reasonable. 5204A Morgan st. (4)

BATH TUBS, new, 5 ft., white porcelain enameled, with nickel-plated connected waste and overflow, installed for $19.50, in place of old-style tub; water heater, copper coil connected, $10; will call, give estimate on any kind of plumbing. Ad. Plumber, 3916 Cook, or phone Delmar 3369L. (c)

BUTCHER BLOCKS, tools, scabs, supplies of all kinds; best goods; lowest prices. Hussmann, 812 N. 4th st. (c62)

CASH REGISTER—For sale, National; fine order; cheap. 1137 Market st. (c2)

CRADLE—For sale; extra fine, almost new $3. 1309A N. Jefferson av.

COFFEE MILL—For sale, and double dial spring scale. 1110 N. 22d st. (c)

GO-CART—For sale, folding; very cheap. 5190 Kensington. Forest 7217. (c)

FANS—For sale, 12 ceiling, direct current; fine order; $5. 1137 Market. (c2)

INDIAN RELICS—For sale; old guns, pistols and weapons. Bohmer, 3620 Easton. (3)

MERRY-GO ROUND—For sale, one; cheap; in good shape; good business chance. Ad. Meyer Miller, Festus, Mo. (c8)

NEW city map, just out, showing route of every car line; every street indexed and numbered; prepaid, 25c. Foster's, 410 Washington av. (8c)

OFFICE and store fixtures bought and sold. Max Merinbaum, 808-10 N. 7th st.; Central 4796L. (8c)

PEDDLING WAGON—For sale; vestibule front; good condition; cheap. 3640 Easton.

POOL and billiard tables for sale or rent. J. L. Fowler, 1219 Cass. Central 5224. (62c)

POOL TABLES on time payments and rent; new and second-hand. A. E. Schmidt, 328 Market st. (c62)

REFRIGERATORS—For sale, for butchers, groces, hotels and restaurants; high-grade work, lowest prices in the city. Hussmann, 812 N. 4th st. (c62)

SAFES—For sale; overstocked with second-hand safes, all makes and all sizes; bargains. John Bauman Safe Co., 413 Washington av. (c60)

SCALES and trucks for sale; all kinds, new and second-hand; repairing a specialty. American Scale and Gas Eng. Co., 1403 N. Broadway. (62c)

SCHOLARSHIP—For sale; in first-class business college; very reasonable; for full information ad. Box F-13, Post-Dis. (2)

TENTS—For sale, tents and tarpaulins, all sizes. St. Louis Belting and Supply Co., 500 S. 4th st. (c6)

MISCELLANEOUS WANTS

CLOTHING—Highest price paid for gents' old clothing and shoes; postal or call at store. Yatkeman, 2309 Market; Central 674. Bomont 1910. (8c)

OLD CASINGS Wtd.—And tubes; will pay top price. Union Vulcanizing Co., 4626 Delmar. (c8)

TOBACCO TAGS Wtd.—Horseshoe; will pay 50c per 100; state how many you have. Box K-195, Post-Dispatch.

BARGAINS in evening and street dresses; ladies' and gentlemen's cast-off clothes bought. Mrs. Miller, 607 Walnut st. Central 871L; Olive 12. (55c)

CASH paid for diamonds, old gold, silver. S. Smith, 7 N. Broadway; Kin. 1570R. (8c)

HIGHEST price paid for ladies' and gents' clothes. Banks, 1324 Biddle st. Olive 828. (c8)

TANDEM ATTACHMENT Wtd.—For 3½, 5 or 7-h. p. Indian motorcycle. Box K-66, Post-Dispatch.

I PAY cash for books, furniture, etc. Hast, 3514 Bell; Central 9466J; Bomont 1774. (c62)

NICKEL PLATING.
STOVES REPLATED.
Also gold, silver, brass and copper plating, repairing, oxidizing and lacquering at reasonable prices. DEGGE & MUSICK, 717-719 Market st. (c60)

SEWING MACHINES

SEWING MACHINE—For sale, $65 White rotary, practically new; 6 drawers, drophead, sell for $30. Box K-116, Post-Dispatch.

SEWING MACHINES—Dropheads, $10 up; slightly used machines $5 up; repairs for all machines and parts. D. G. Sheridan, 810 N. 6th st. (61c)

SEWING MACHINES—For sale; a few drophead Singers, Wheeler & Wilsons, New Homes, Whites, etc.; regular $35 values; this week only $14; machines rented, $1.50 to $3 a month; all makes repaired for $1. Main 2778, Central 5500. New York Sewing Machine Co., 1210 Franklin. (c5)

WATCHES AND JEWELRY

A. J. WILD, expert watchmaker and jeweler, has removed to 205 N. 7th. (c62)

HOUSEHOLD GOODS FOR SALE

ALL kinds gas ranges, $5, connected; enameled refrigerators, $4.50; gasoline stoves, $1. 2618 Franklin av.

ANTIQUE brass bed, leather parlor furniture, rugs, bedroom, dining furniture. 4260 Delmar. (4)

ANTIQUE arm chair, Axminster rugs, brass beds, dressers, chiffoniers, rockers, parlor and dining room furniture, also piano, leather davenport and entire contents of my pretty home. 4229 Delmar. (2)

ANTIQUE BED—Also brass beds and all furnishings of my private residence, from parlor to kitchen, good as new; must be sacrificed this week; great chance to get some beautiful furniture cheap. 3966 Delmar bl. (2)

ANTIQUE brass bed for sale; declining housekeeping; must sacrifice; beautiful mahogany, leather parlor furniture, elegant dining suit, davenport, rugs, bedroom furniture, piano, etc.; separately; great bargain; no dealers; also house for sale. 3961 Delmar. (4)

ANTIQUE bed for sale. Rugs, also entire furnishings beautiful residence, leather parlor furniture, weathered dining furniture, library, beautiful bedroom furnishings, piano, etc.; separately; splendid chance for those contemplating housekeeping; great sacrifice; call immediately. 3807 Westminster pl. (4)

BACHELOR WARDROBE—For sale; handsome new mahogany, only $20, cost $45. 3615 Laclede av. (c62)

BACHELOR WARDROBE—For sale; elegant new golden oak, with mirror, cost $40, sell for $16. 3615 Laclede av. (c62)

BED—For sale; iron; oak dresser, washstand, etc.; reasonable. 3618 Juniata st.

BEDROOM SET—For sale; rug, large refrigerator; other things. Call 2615 S. 13th. (2)

BEDROOM SETS, $3; wardrobes, $3; sideboard, $3; gas ranges, $2; folding beds, dressers. 1722 S. 11th st. (c60)

BEDS—For sale, 7 single beds, complete; extension table, davenport, gas range. 3974 Delmar bl.

BRASS BED—For sale; elegant new $75 brass bed, sell for $30. 3615 Laclede. (c62)

$50 BRASS BEDS, from $8.50 up; slightly damaged; felt mattresses, 45 lbs., $5, cost $10; iron springs, $1.50. 2618 Franklin.

CHAIRS—For sale; full set new cobbler seat oak dining chairs, only $5. 3615 Laclede. (c62)

CHAIRS—For sale; 6 elegant saddle seat oak dining chairs, only $5 for the set. 3615 Laclede av. (c62)

CHIFFONIER—For sale; oak dresser, good drophead sewing machine, antique walnut bed, Home Comfort range, dining table, cheap. 2715 Shenandoah av.

COUCH—For sale; cheap; leather; practically new; $15. Call today. 2435A S. 18th.

DESK—For sale; elegant new golden oak roller-top office desk, cost $40, only $18. 3615 Laclede av. (c62)

DRESSERS—For sale, elegant new golden oak dressers and chiffoniers at $10 each, worth $25. 3615 Laclede av. (c62)

FOLDING BEDS—For sale, fine lot oak folding; cash or credit. McClay, 1434 Franklin av. (c8)

FURNITURE—For sale; leaving city. 3675 McRee av.

FURNISHINGS—For sale, of apartment; separately. Call today. 4029 McPherson. (3)

FURNITURE—For sale, contents of 3-room flat. 1406A S. Compton.

FURNITURE—For sale, contents of 8-room house; no dealers. 777 N. Euclid.

FURNITURE—For sale, furniture, carpets, stoves, ranges, refrigerators, linoleum; cash or credit. Rossen, 1925 S. Broadway. (c8)

FURNITURE—For sale; couple leaving city; will sell contents of 5-room flat, very reasonable. 5075A Delmar bl.

FURNITURE—For sale, furniture, carpets and stoves; everything pertaining to the home; cash or credit. McClay, 1434 Franklin av. (8c)

FURNITURE—Widow, compelled to dispose of contents of 9-room residence, all beautiful, in first-class condition; also fine piano. 2344 Park av. (c62)

FURNITURE—For sale, lot of second-hand, to pay storage. Robinson Bros., 1579 Tower Grove; both phones (2)

FURNITURE—For sale; new; and carpets; in 8-room house, furnished for rooming and boarding house; will sell for cash or on payments; rent of house reasonable. 4009 Olive st. (c7)

FURNITURE—Beautiful brass beds, dressers, chiffoniers, leather davenport, library table, pretty dining and library furniture, elegant mahogany, leather parlor suite, beautiful rugs, piano, etc.; all good as new; must be sacrificed immediately. 3966 Delmar bl. (2)

GAS FIXTURES—For sale; also stove; nearly new. 2753 Genevieve st.

GAS RANGE—For sale; Quick Meal; like new; $5. 1137 Market st. (c2)

GAS RANGE—For sale; one 4-hole, $6. Apply 1710 N. Sarah st.

GAS RANGE—For sale; Quick Meal; and refrigerator. 1343 Cockrell av.

GAS RANGE—For sale; almost new; will exchange for gasoline lamp. Call 1110 N. 22d st. (c)

HOUSEHOLD GOODS—For sale; all kinds; no dealers. 3131 Washington av.

LACE CURTAINS—For sale; on small weekly payments. Call Delmar 2965R or send postal; will call with samples. St. Louis Lace Curtain Co., 4317 Sacramento. (c8)

MANTEL MIRROR—For sale; very elegant mahogany frame, perfect order, cost $100, sell for $25. 3615 Laclede av. (c62)

PARLOR SUIT—For sale, handsome new mahogany frame, leather, only $35, cost $75. 3615 Laclede av. (c62)

PARLOR SET—For sale; 3 pieces; lace curtains; gentleman's wardrobe. 1601 S. Grand av.

RANGES—For sale, second-hand gas and furniture. George Weihe, 2331 Franklin. (c62)

REFRIGERATORS, $2.50; Quick Meal and Detroit Jewel gas ranges; good condition; 25 iron beds, 70c. Erickson, 3016 Easton. (c3)

RUGS—Several good, for sale, reasonable. Chicago C. Carpet Co., 3829 Finney. (8c)

RUGS—For sale, all kinds; cheap. Globe Carpet Cleaning Co., 2625 Olive st. (8c)

RUG—For sale; beautiful new royal Axminster, 9x12, cost $50, price $17. 3615 Laclede av. (c62)

RUGS—For sale; Axminsters, drummers' samples, worth $45, while they last, $17.75. Brascher Storage, 2618 Franklin.

RUG—For sale; rug, rocker, dining chairs, dining table, dresser and bed. 1155 Union bl., Apartment C. (c)

RUG—For sale; genuine royal Wilton, 9x12, entirely new, only $13, worth $40. 3615 Laclede av. (c62)

RUGS—For sale; have been shown as samples, all sizes, $5 up; must be disposed of; will sacrifice; open evenings till 9 o'clock. A. Lasky, 1406 Franklin av., Central 4703L. (4)

SEWING MACHINE—For sale; Wilcox & Gibbs automatic, perfect condition, big bargain. 3615 Laclede av. (c62)

SIDEBOARD—For sale; large. 2348 Geraldine av.

SIDEBOARD—For sale; handsome; china closet and dining table, at one-fourth their value. 3615 Laclede av. (c62)

STRICTLY modern, slightly used furniture, less than half wholesale price; free packing and shipping to country buyers. McClay, 1434 Franklin av. (8c)

FURNITURE AT AUCTION.
Prices: stoves, carpets, etc., Grand Rapids samples; big saving, as we own our buildings. Gibson Furniture Co., 2212 to 2219 Wash st.; incorporated capital $100,000. (c54x)

WONDERFUL BARGAINS

Are you going to housekeeping? Do you know the place where you can save the most money? We can give you better furniture for less money than you can buy at any other furniture house in the city. The facts are that we can fit up your home at less than half the price you pay elsewhere. We can give you three rooms complete for $45. This is all good, substantial furniture, in perfect condition that you would pay $125 for elsewhere. This means a saving to you of $80. Why not save this amount? Come in and see how much we can save you. It is a pleasure to show goods whether you buy or not.
WIDEAWAKE FURNITURE CO., 19TH AND WASHINGTON AV. Bomont 706. Central 6557. (c62)

FURNISHED HOUSES AND FLATS

FURNISHED FLAT—For sale; new furniture; garden, flowers; reasonable rent; month free. 1705 Union bl.

FURNISHED FLAT—For sale; entire furnishings of my 5-room; new and clean; strictly 1st-class; Page car to door. 5586A Etzel. (c3)

STORE AND OFFICE FIXTURES

BARBER CHAIR—For sale; 3 stands and mirrors. 3319 Olive st.

CABINET—For sale; 1 grocer's display; to be seen at 12th and Brooklyn. (c)

DESKS bought and sold; used desks for all office work; stock complete; cash or time. McClay, 1434 Franklin, Olive 3133, Central 5478. (8c)

FIXTURES—For sale, a handsome soda fountain and fixtures; call after 6 p. m. 2820 Washington av. (4)

HAT CASE—For sale, 12-foot hat case and two outside showcases; cheap. Apply 999 Store, 800 N. Broadway. (c3)

SODA FOUNTAIN—For sale, cheap, or rent; double fountain, 8 syrups on each side. 1936 Franklin av. (c8)

WALL CASES—Who wants 8 10-foot and 4x10-foot box counter, all for $30? All or none. Apply before 9 o'clock, Emporium, 611 N. Broadway.

TO EXCHANGE.

BOOKKEEPING and business form course with I. C. S. to exchange. What have you? Box F-25, Post-Dispatch. (2)

HORSE Wtd.—Papering and painting exchanged for a good horse. William Voelkel, phone Sidney 1361. 1816 Sidney st. (c3)

HOUSEHOLD GOODS WANTED

ALWAYS phone or send postals before selling your household goods and stoves; best price paid. Bensinger Bros., 1700 Franklin av. Central 6692, Olive 3129. (c14)

CONTENTS dwellings bought; secure our bid. Dickson, 4068 Olive st., Lindell 1938, Delmar 3740L. (5)

DESKS Wtd.—Cash paid for office fixtures. McClay, 1434 Franklin; Olive 3133, Central 5478. (8c)

FURNITURE Wtd.—In large or small quantities. Welsch, 5605 Manchester. Victor 970R; Grand 153. (c8)

FURNITURE Wtd.—Of all kinds; get my bid before you sell. 4337 Evans. Delmar 3594L. Hill. (5)

FURNITURE Wtd.—Any amount, second-hand; highest price paid. Lasky, Central 4703L. 1406 Franklin av. (4)

FURNITURE Wtd.—Carpets, contents of flats, dwellings, stock of stores; highest cash price. Schober, 4518 Page bl.; Delmar 2985; Forest 3053. (14)

FURNITURE, carpets and feather beds for shipment to Frisco; price no object. M. Damson, 4813 Delmar. Forest 7413, Delmar 682. (62c)

FURNITURE Wtd.—Best cash price for contents of flats or dwellings. H. F. Egglestone & Son, 2829 Easton; Central 6975R, or Bomont 457. (c62)

HOUSEHOLD GOODS Wtd.—All kinds; best price paid; also books, old gold and silver; send postal. S. Kross, 2331 Olive st. (c62)

HOUSEHOLD GOODS Wtd.—Badly; send postal. McClay, 1434 Franklin; Central 5478, Olive 3133. (8c)

IRON ROOMS—Storing furniture; moving, $3 large van; buy furniture. Bomont 165. 2618 Franklin av. (8)

BEFORE moving, get our prices on furniture you want to sell. Keiner, 215 S. 14th. C. 421R. (c14)

BEST price paid for household goods. Sam B., 1113 N. Vandeventer. D. 2773R (c14)

BEST price for furniture of all kinds; buy entire contents of residences and flats. 3615 Laclede av.; phone Delmar 2544, Lindell 4741. R. U. Leonori Auc. & Storage Co. (8c)

HERMAN calls at once; pays best cash prices for your household goods, small or large lots; contents of flats and residences. Call or write. 313 S. 14th st.; Central 3593. (c5)

LEVY BROS. pay cash prices for contents of flats and rooming houses; get our bid. 3120 Easton av.; Central 8971R. (c5)

SPOT CASH for household goods, large or small lots; contents of houses or stores; don't sell until you get our bid. Stoecker & Price Storage and Auc. Co., 2009 Morgan st. Central 7002R, Bomont 685. (c8)

UNUSUALLY short of furniture. I want entire contents of houses and flats, also books. Hast, 3514 Bell. Central 9466J, Bomont 1774. (c14)

ANIMALS

COW—For sale; beautiful fresh Jersey; and 3-weeks-old heifer calf. 7421 Commonwealth, Maplewood.

DOG—For sale; Scotch collie; 10 months old; cheap. 3917 Ohio.

DOG—For sale, collie of a good home; owner leaving city; can be seen at 3145 Washington.

BUILDING MATERIALS ETC

ROOFING

LEAKY ROOFS

REPAIRING ROOFS OUR SPECIALTY. Excelsior Roofing Co., 4642 Easton av.; South St. Louis branch, California and Gravois. Telephones, Delmar 285. Forest 6861; no job too large, none too small; wagons everywhere; prompt service. (c2)

CAMERAS, ETC.

AUSCO, Ensign and Eastman films; everything in photo supplies; kodaks for rent, 10c a day. Grand Avenue Stationery Co., 214 N. Grand. (c63)

STORE AND OFFICE FIXTURES

HAT CASE—For sale; 12-foot, and two outside showcases; cheap. Apply 999 Store, 800 N. Broadway. (c8)

CLOTHING

CLOTHING—Gents' tailor-made second-hand suits, pants, good as new, at your own price. Call at once. Yatkeman, 2309 Market st. (c8)

BIG sale on sample suits and pants at low prices. Call at once. 2034 Market. (c8)

I WILL pay best prices for cast-off clothing. Weinfass, 1926 Biddle. Bomont 980. (8)

PATENTS AND PENSIONS

PATENTS and new inventions, if practical and commercially good, developed and sold. Lucas & Co., 620 Chestnut, St. Louis. (c30)

PATENTS—Invent — make money — secure patent—free book. Frank S. Appleman, Warder Bldg., Washington, D. C. (62)

Notice to Inventors

Have your ideas worked out at Stewart & Hay Machine Shop; terms reasonable; business confidential. 4455 Manchester av.; Telephone, Grand 1093. Delmar 488L. (c8)

AUTOMOBILES

AUTOS FOR HIRE—New 5 and 7 passenger cars. Call Central 225, Bomont 2222. (c8)

AUTOMOBILE—For sale, runabout, Ford, 4-cylinder, 3 seats; all complete; in good order. Grand 3450; $400. (c2)

AUTO tires repaired reasonable; prompt delivery. St. Louis Tire and Vulcanizing Co., 4144 Olive st. (62c)

AUTOMOBILE—For sale; $300 cash buys auto, with detachable tonneau; top, tools, lamps; good tires; call Wednesday. H. H. Horner, Lebanon, Ill. (3)

AUTOMOBILE—For sale; I have a 4-seated roadster and a 5-passenger touring car; will sell at a great sacrifice; ready to demonstrate. Forest 3418. (c6)

RIDER-LEWIS 30, 5-passenger touring car; standard equipment; $1050. Albert Sterne Motor Car Co., 4130 Olive st. (c62)

SEE the Polson wind shield; it's a beauty; unlimited guarantee against rattle. St. Louis Tire and Vulcanizing Co., 4144 Olive. (c62)

AUTOMOBILES—For sale; if you have $200 to $400 to invest, call and see my 5-passenger car and runabout; bargain; quick sale. Laudsman, 1406 S. 18th st. (c7)

RUNABOUT—For sale; Maxwell; good as new. Broadway Vehicle Co., 914 N. Broadway. (c68)

AUTOMOBILE — For sale, 50 horse-power Thomas flyer; 7-passenger capacity; top and full equipment; excellent running order; bargain; can be seen at 519 N. Taylor av., near Olive St. (c4)

Automobile School of Instruction
1103-1105 PINE STREET. (c8)

ST. LOUIS AUTOMOBILE SCHOOL

Largest and best-equipped school of America. A visit to our school will convince you. Entire building, 1517 Olive st. (c8)

BICYCLES AND MOTORCYCLES

BICYCLE—For sale, coaster-brake wheel. Call after 6. 3116 Bell av.

BICYCLES—Big value for your money; bicycles, motorcycles, accessories, at Hyatt's Hospital; repairing a specialty. 2333 S. Grand. Grand 2227. (c62)

BICYCLE—Have 50 Daytonia, which we will sell complete, with coaster brake, at $20; guaranteed. Mound City Auto and Cycle Co., 102 N. 12th st. (c62)

CHAS. H. BUDDE, bicycle hospital; we rent and repair bicycles. 1418 S. 18th. (c62)

MOTORCYCLE Wtd.—Second-hand; 2 seats; must be in good order and reasonable. Box K-112, Post-Dispatch.

WE buy 2d hand bicycles in any condition; rebuilt wheels for sale; high-grade repairing. The Clipper Cycle Co., 900 Manchester, and Delmar and Euclid. (c8)

DAYTON BICYCLE, GUARANTEED 5 YEARS.
$30—$40—$50
THE ONLY BICYCLE MADE GUARANTEED OVER ONE YEAR.
See our 1910 models before buying; special sale on bicycle tires and sundries; renting and repairing of all kinds; largest stock of 2d-hand wheels in city; see us before buying; open Sundays; Central 5436, Olive 3188. MOUND CITY AUTO & CYCLE CO., 102 N. 12th st. (c62)

MACHINERY

FOR SALE

ENGINE—For sale; gasoline, 5-horse-power, running order, at bargain; also 24-inch square shears and footpower press. 1923 Benton. (c62)

FANS—If you are looking for belt-power, exhaust or ventilating fans you can find them at I. Q. Halteman's, 203 N. 12th. (c58)

RENT a fan; $1 per month, $5 per season; send in your repairs. Imperial Elect. Co., 1527 Pine st. Central 4278, Olive 155. (c62)

SCALES

All kinds computing scales and cash registers repaired; sole manufacturers McGrew scales. STEWART & HAY MACHINE SHOP, Taylor and Manchester avs. Grand 1093; Delmar 488L. (c8)

HORSES AND VEHICLES

PASTURAGE

PASTURAGE—Put your horse on a good bluegrass pasture; I have the finest in the State; $2.50 per head. Francis Farm, 6500 Natural Bridge rd. (44)

WANTED

Slightly Used Vehicles.

Let us sell your buggy, surrey, brougham, runabout, spider, park wagon, harness or any vehicle, wagon or auto; no commission or storage. BROADWAY VEHICLE CO., 914 N. Broadway. (c65)

FOR SALE

BUGGIES—For sale, reliable storm buggies, peddling, grocer, bakery, butcher, laundry, milk, carpenter, painted, whitener, plasterer, plumbing, tinner, platform top wagons and truck spring stake wagons, $50 to $225. Joan Tobinka, 1340 N. 7th st. (c15)

HARNESS—For sale; don't buy till you see my fine buggy sets; $10, $12; fine stock brass-mounted; peach. 4563 North Market. (c6)

HORSE—For sale, good work, cheap. Inquire 4116 Easton. (2)

HORSES—For sale; 2; work anywhere or any way; price reasonable. 825 S. 9th.

HORSE—For sale, fine driver and saddler, chestnut sorrel, $145. 927 N. Newstead.

HORSES—For sale, two, work or delivery; team mules. Eureka Coal Co., 2956 Cass.

HORSE—For sale; and storm buggy; will separate. 4230 Linton av. Call evenings.

HORSE—For sale; 5 years old; heavy hauling; also fine driving horse. 3951 Cook.

HORSE—For sale; laundry wagon, harness and route, complete. Call 3522 Missouri.

HORSE—For sale; and runabout and harness. Call 1818 N. 18th st.

HORSE—For sale, good black; suitable for buggy or wagon; price $110. 1609 Lafayette av. (c2)

HORSE—For sale, sound; also storm buggy and harness; $180. Stableman, 3538 Lindell, rear.

HORSES—For sale, several horses, mares, suitable all purposes, $80 up; storm buggy. 3315 Easton av.

HORSE—For sale, extra good bay, suitable for storm buggy or delivery, sound and gentle. Grocer, 1823 N. Vandeventer.

HORSES—For sale, 10 work or delivery horses; young, sound, suitable all purposes. 1558 S. 7th. (4)

HORSE—For sale; big sound work horse; brass-mounted harness; sell separate; bargain. 2906 Gamble.

HORSE—For sale; delivery; gentle, sound; 15 hands; worth $75; take $50. 2104 Market st.

HORSE—For sale; good storm buggy, 5-year-old. Call 3348 Morganford rd.; phone Sidney 2420, Station 3. (3)

HORSES AND MARES—For sale, 18; for draft driving or delivery wagons, and harness, cheap. Acme Hauling Co., 1308 S 7th. (4)

HORSES—For sale, 14, also mares, $25 to $100; some in foal; also 2 teams, wagons, harness; selling out. Glendale Hauling Co., 2208 Morgan st.

IF your horse has worms, use Monarch worm killer; price 50c, by mail 65c; sores of any kind can be quickly healed by using Monarch antiseptic healing powder; price 25c, by mail 30c; ask your dealer for these goods. Our address, Monarch Stock Remedy Co., 610 Lafayette; Central 4506; we manufacture everything needed in the stable. (c14)

MARE—For sale; good, allround. 2514 S. 3d st.

MARE—For sale; nice, black; 1200 lbs., 8 years; sound; $75. 1033 Chouteau.

MARE—For sale; good, working. 5201 Eichelberger or 5433 Gravois.

MARE—For sale, fine, gentle driving, stylish black; rubber-tired runabout and harness; outfit bargain; $100. 1611 S. 9th. (c)

MARES—For sale; widow will sell team mares, two teams horses; thankful for any offer. 2606 Dickson.

MARE—For sale, Hattie Grattan, noted lady combination mare; Moyer runabout, Kay harness, English saddle and bridle, whip and blanket; outfit complete, $225. See coachman, 4010 West Belle.

MARE—For sale, Lena Allerton, jet black, fastest pacing mare in Missouri; trial pacing, 2:08; trotting, 2:15; perfectly sound and gentle; 7 years old; single or double. Come and see for yourself. 4010 West Belle pl.

MULE—$45 buys mule, stiff wagon, harness; good for ice. 812 S. 8th st.

MULES—$115 buys team work mules, harness and macadam wagon; also two black draft horses; work anywhere. 3036 Cass.

MULES—$165 buys sound team; 4 horses and mares, $30 up; wagons and harness, cheap. Coal company, 2634 Morgan.

MULES—For sale, team, double harness, $135; also fat, sound 1400-lb. work horse. 2739 Thomas st.

PEDDLING OUTFIT—For sale; horse, harness, wagon; will separate; horse sound. 3907 St. Ferdinand av.

PONIES—For sale, 2; also runabout, furniture wagon, 4 big horses; cheap. 1033 Chouteau.

PONY—For sale; fine bred young Shetland; very gentle. 5379 Cote Brilliante.

RUNABOUT—For sale; fine; rubber-tired; and harness; cheap. 3719 Cote Brilliante.

RUNABOUT—For sale, for storage, almost new combination, 1910 model; cost $125, for $89; very classy. Blacksmith Shop, 6322 Clayton av. (8)

STORM BUGGY—For sale, cheap; rubber-tired; and harness, good as new. 3518A Clark av. (c3)

TEAMS Wtd.—On long job, 50c hour; also men; on Clara and Cote Brilliante.

TEAM—For sale, horses, good condition, sell separate; runabout; leaving the city. 2620 Thomas st.

VEHICLES—For sale, everything in high-grade, second-hand vehicles bought, sold and exchanged. Johnston, 2701 Pine. (8c)

WAGON—For sale, black farm spring wagon, one or two horses; new. 1225 S. 3d st.

WAGON—For sale, cheap, a one-horse station wagon, a one-horse runabout, and a one-horse delivery wagon, which can be seen at 3615 Bell av. (c)

WORK HORSE—For sale; fine; 1200 lbs.; in good condition. 4156 Connecticut st.

SLIGHTLY USED VEHICLES

Runabouts, surreys, delivery wagons, $25 up; spider, storm buggies, park wagons, $35 up; carriage harness, broughams and 200 styles used vehicles; auto customers say sell any price. Broadway Vehicle Co., 914 N. Broadway, Exchange Dept., 5th floor. (c62)

BUTCHERS, GROCERS, BAKERS.
Here's a bargain: Covered wagon, cost $150, good as new, price $60. Call at 2500 Bellglade av. (c)

POULTRY AND BIRDS.

CHICKS—For sale; white Orpingtons and Rhode Island Red Mixed, $1.50 dozen; last chance this season; eggs for hatching, $3 100. Noling's Hatchery, block east of 9800 S. Broadway. (4)

DOES your bird sing? Use Dutch Song Restorer; guaranteed. Haller's Bird Store, 523 Franklin. (c62)

SAFES

NEW and 2d-hand safes, all sizes; bargain prices; opening and repairing. St. Louis Safe Co., 706 N. 7th st. (c62)

SAFE—For sale; combination lock, weight about 400 pounds. Call 600 Elm st.

SAFE Wtd.—Second-hand safe, extra large size. Address The Johnson-Allen Coffee Co., 211 Vine st. (4)

SAFES—New and second-hand, sold easy payments. J. Baum Safe and Lock Co., 1114 Pine st., agent for Peninsular cash registers. (c62)

TYPEWRITERS

PRINTOGRAPH MACHINE Wtd.—Good, secondhand. G. A. Schley, 835 Pierce Bldg. (2)

McLAUGHLIN TYPEWRITER EXCHANGE, 1005 Pine; Underwoods, $40; L. C. Smiths, $40; Olivers, $35; Remingtons, $30; Smith Premiers, $30. "McLaughlin Rebuilt;" guaranteed good as new. (c60)

BOOKS AND PERIODICALS

BOOKS—Bought and sold; send postal or call. Kross Bookstore, 2331 Olive st. (c62)

BOOKS of all kinds bought and sold; call or send address to Mills' Book Store, 607 Chestnut st. (c8)

Business Chances

BUSINESS CHANCE—Opening for State manager with executive ability and capital. Beacon Mfg. Co., Sioux Falls, S. D. (62)

BUSINESS CHANCE—I have $1000 to invest in some legitimate business; must take active interest. Box K-200, P.-D.

BUSINESS CHANCE—$2500 to invest in something safe. What have you? Box G-188, Post-Dispatch.

BUSINESS CHANCE—Printers: $500 buys interest; you get all the office makes for 6 months; other business. Box W-69, Post-Dispatch. (8)

BUSINESS CHANCE—A mechanical engineer wishes to interest party with capital to develop and market a device of merit. Box M-196, Post-Dispatch. (2)

BUSINESS CHANCE—Party with $300 to take exclusive rights for city for proposition paying 25 per cent; no competition; will pay you to investigate; references. Box W-42, Post-Dispatch. (4)

BUSINESS CHANCES

BUSINESS CHANCE—A live business man who can handle correspondence and manage office force, for company well established and doing a big business; require investment in company's stock from $2000 or $5000; investors not considered. Box A-199, Post-Dispatch. (c5)

BUSINESS CHANCE—Acre bonds, a gilt-edged security participating in the profits of a great co-operative fig and orange orchard in the proven Galveston-Houston district, where growers realize $300 to $1000 an acre annually; conservatively estimated to return 200 per cent profit. Your investment absolutely secured; no speculation. Company composed of leading bankers and business men of Houston, and practical fruit growers. Highest indorsements of bank officials. If you wish to invest $80 or more, cash or monthly payments, write today. Literature and full particulars sent free and postpaid. American Loan and Mortgage Co., 108 American Bank Bldg., Houston, Tex. (c8)

BAKERS—We sell movable bake ovens, guaranteed satisfaction, for cash or on time payments. Middleby Oven Mfg. Co., 605-7 S. 6th st., St. Louis, Mo. (c8)

STOCK—Wanted, to sell controlling stock in $5000 manufacturing concern. Box K-110, Post-Dispatch.

BUSINESS WANTED

FOR PLASTERING or patch work, call Delmar 3645L or Forest 4285. (2)

CONLEY'S STUDIO—Pictures of all kinds; also pictures enlarged; time or cash; postal. 2748 Manchester av. (c62)

GROCERY Wtd.—Small, South Side; cash for a bargain. Box W-45, Post-Dispatch.

IF you want to sell your business, confidentially, quick and good, see Neuberg, 1753 S. 18th st., or phone Sidney 1167; no sale, no commission.

WILL BUILD 6-room brick cottage, $1400; 4-room brick cottage, $850; 2-family flat, brick, $1900; 300 plans, $2 per set. Swofford Construction Co., 615 Benoist Bldg., 9th and Pine sts. (c56)

BUSINESS FOR SALE

BARBER SHOP—For sale; good location. 710 N. 18th st. (2)

BARBER SHOP—For sale; $50 cash. Barber, 3100 Neosho st.; $5 rent.

BOARDING HOUSE—For sale; private, in good location. 307 Rutger st. (4)

BRANCH BAKERY—For sale, confectionery, ice cream and cigar store. 1731 S. 10th. (c2)

CANDY STORE—For sale; ice cream, fruit; price $100. 1233 S. Broadway.

CANDY STORE—For sale; fruit and ice cream store; cost $250; will take $100; must sell. 2866 S. Jefferson.

CANDY STORE—For sale, candy and ice cream store; good stand; cheap. Apply 1304 S. Broadway.

CLOAK AND SUIT STORE—For sale; ladies'; stock, fixtures and lease, in one of the best towns in Indiana; new, clean stock; manufacturing town of 70,000. Box A-111, Post-Dispatch. (c62)

CONFECTIONERY—For sale; cheap; and cigar stand. 4543 Easton av. (62)

CONFECTIONERY—For sale; ice cream parlor candies, tobacco, cigars, paper branch, laundry. 1833 Franklin av.

DRUG STORE—For sale; best located and best paying in city; central; big transfer corner; good lease. Box M-119, P.-D. (62)

GROCERY—For sale or exchange, first-class; and saloon business. Box W-20, P.-D. (4)

GROCERY—For sale, and saloon; good location and good business; will pay to investigate. Phone Central 6217L. (3)

GROCERY—For sale, and butcher shop; good business for the right party. Box O-171, Post-Dispatch.

GROCERY—And saloon for sale; best location, South St. Louis; cash trade. 2900 Cherokee.

GROCERY STORE—For sale; and meat market; with two horses and two wagons, if wanted. Inquire at Roost's store, Atlanta and Marshall avs., Tuxedo Park, Webster Groves, Mo. (2)

HOTEL—For sale; beautifully furnished; always filled; best of reasons for selling; $1000 handles; no agents. Box H-26, P.-D. (c2)

ICE CREAM PARLOR—For sale, and lunch-room, in good location; sales over 3 gallons ice cream a day; reasonable price. Box K-169, Post-Dispatch. (4)

LAUNDRY—For sale; small steam laundry; good proposition for small capital; investigate. Goodrich, 711 N. Theresa. (c8)

LUNCHROOM—For sale; good; would take partner; M. W. A. preferred. 201½ N. 14th.

LUNCHROOM—For sale; good business; cheap; doing fine business. 5075A Delmar.

MEAT MARKET—And grocery for sale; stock, fixtures, horse, wagon; invoice $1250; must sell; make offer. 3640 Easton.

PRESSING CLUB—For sale; cleaning and dyeing; doing fine business. 5075A Delmar.

PRINTING OFFICE—For sale; job; centrally located; reason, other business. Box M-193, Post-Dispatch. (2)

RESTAURANT—For sale; complete outfit; cheap. Call 3835 Finney av.

RESTAURANT—For sale or rent; furnished complete; sickness. Merritt, 2005 Olive.

RESTAURANT—For sale; worth $500; doing good business; will sacrifice for $150. 1611 Market st.

ROOMING HOUSE—For sale; 14 rooms, all full; rent $30. 2220 Chouteau av.

ROOMING HOUSE—For sale, and at almost own price; leaving city. 1602 Olive.

ROOMING HOUSE—For sale; clean, well-furnished, modern; 10 rooms; price $250. 2924 Washington av.

ROOMING HOUSE—For sale; good paying; must sell; sickness reason. Call 1733 Carr st. Mrs. Donlan.

ROOMING HOUSE—For sale, 9 rooms, good-paying; or trade; rent only $25; phone Bomont 1809. 3111 Olive st.

SALOON—For sale; good paying; in center of city; must sell at once. Box K-90, Post-Dispatch.

SALOON—For sale, first-class; East St. Louis; good place for St. Louis man; sell at invoice. Box K-70, Post-Dispatch. (4)

Business Cards

BUSINESS ANNOUCEMENTS

AAA1—Cheapest place in town for printing. McGill & Co., 121 N. 11th st. (14c)

HAIR CUT, 10c; shave, 10c; shampoo, 10c; hand or electric massage, 10c; neck shave, 5c; all first-class work; bath, 10c. Numa house Barber Shop, 1611¼ Market st.

TUCK POINTING—Clean work; reasonable prices; prompt service. C. L. McDaniel, 2355 East Arlington. (c8)

I. Q. HALTEMAN,
Southwestern representative.
Simplex Ironing Machine
203 N. 12th st., St. Louis, Mo. Central 2747R. (c62)

SPECIAL NOTICES

SPECIAL NOTICE—Wanted, all boss lathers to meet Saturday, June 11, at 3 p. m., at Leonard Hall, Leonard and Easton. (5)

SPECIAL NOTICE—Take notice, that the undersigned will not be responsible for any debts contracted in his name by his wife, Louisa Garst. GEORGE GARST JR.

LACE CURTAIN CLEANING

LACE CURTAINS cleaned, 20c per pair and up. 3302 Laclede av., phone Central 9560X. (58)

WALL PAPER CLEANING, ETC.

NAGEL, specialty cleaner of wall paper, etc.; prices lowest. Grand 2491, 1714 Texas av. (c8)

STEAM CARPET CLEANING

AMERICAN CARPET CLEANING CO.; established 1877; always reliable. 2821 Easton av. Central 4967. Bomont 946. (8)

CARPET cleaning in all branches; beautiful rugs woven from old carpets; rag rugs woven. Harms, 4000 Easton; Lindell 3837. (c8)

CARPETS cleaned to look like new; lowest prices. Globe Carpet and Cleaning Co., 2625 Olive st.; Bomont 852, Cen. 4994. (c23)

CARPETS cleaned by compressed air; upholstering; get prices. Sanitary Cleaning & Renovating Co., 4281 St. Louis av., Delmar 2858, Lindell 820. (c30)

CHICAGO Steam Carpet Cleaning Co., 3829 Finney; phones, Delmar 2451, Lindell 2030; also upholstering. (8c)

EMPIRE STEAM CARPET CO.—Carpets taken up, cleaned and made over and laid; lowest prices. 2123 Lucas; Bomont 220; Central 4305. (c8)

HARTNETT Vacuum Carpet Cleaning Co., 4414 Easton; phones Forest 708, Del. 265. (8)

PRETTYMAN Upholstering and Compressed Air Carpet Cleaning Co.; Delmar 873R, Lindell 2608. 1819 N. Grand. (4)

STORAGE AND MOVING

ABSOLUTE SECURITY—LEONORI Fireproof warehouses for safekeeping furniture, pianos, valuables, trunks, boxes, etc.; clean rooms, strictly first-class; moving, packing, shipping; ship goods our care; money advanced; get our rates.
R. U. LEONORI AUCTION & STORAGE CO Both phones. Grand and Laclede. (c8)

BENSINGER'S storage and moving; get our rates. 1700-1702 Franklin. Central 6692. Olive 3129. (c14)

BONDED WAREHOUSE—Henry C. Wiehe Furniture and Storage Co., 1512-14-16 Franklin av.; money advanced when desired. Phone Central 4303. (8c)

BOSTON Moving and Storage Co. pays best price for furniture. 4110 N. Broadway; Central 2919L. (c60)

DELMAR Express and Moving Co.—Vans for hire; $3.50 load. 712 N. Vandeventer av.; Lindell 4206. (c8)

STORAGE AND MOVING

NEW YORK STORAGE CO., 2219 Wash st., expert packing and moving; 500 storage rooms; our own building. (c17)

ONLY white men employed; medium vans, $4; large, $5; let me bid on your furniture. I. W. Davis, 1429 Manchester av. Both phones. (c8)

SOUTH SIDE STORAGE & MOVING CO., 1901-1903 Sidney st.; telephone Sidney 235, Kinloch Victor 607. (c8)

STARR BROS. Moving and Storage Co., 1628 S. 7th st.; large vans, $3 load; small, $2. Central 7754R. (c8)

WAGNER BROS. Moving and Storage Co., 2746 Laclede; estimates free, C. 1551. Bt. 1569. (c8)

ABSOLUTELY independent; not in the moving men's combine; large, new padded vans, $4 per load; storage, $2 per load per month; packing and shipping comparatively reasonable rates. Independent Moving and Storage Co., Grand 2969. (3)

AMERICAN STORAGE CO.

Langdale Bros.; both phones; insurance rate 30c per $100 a year; ask others theirs; investigate; new, reinforced concrete fire-proof warehouse; insurance the lowest; responsibility the highest. Main 2315 Olive. (8c)

"INDESTRUCTIBLE"
The FIREPROOF STORAGE Co.
2201-15 Washington av.
Phones, Bomont 3100, Central 1501.
Brand-new, $250,000 fireproof warehouse. Lowest insurance; private vaults. (57xc)

Fireproof Sanitary Storage.

Our new fireproof warehouse is now ready to receive storage; insurance rates the lowest; we will also move, pack and ship your goods at the lowest rates; get our prices; money advanced; furniture taken in exchange for moving. Bomont 685, Central 6112.
STOECKER & PRICE, 2018-20 Franklin. Walter C. Taylor, Mgr. (8c)

LANGAN & TAYLOR
FIREPROOF STORAGE
SANITARY WAREHOUSES.
INSURANCE RATE, 38c PER HUNDRED.
Main office, 1823 Washington av.; Bomont 3220; Central 3458. (c8)

Professional

ATTORNEYS AT LAW

LEGAL business all kinds; experienced attorney; careful attention; easy payments. Room 327, 407 N. 8th st. (6)

ADVICE FREE—Damage suits and all legal matters respectively attended to. Central Law Bureau, 806 Chestnut, room 206. (8c)

ALL legal matters, damage and pension cases faithfully attended to; advice free. 1023 Chestnut st. (c8)

DENTISTS

Tell Your Tooth Troubles
To Dr. Bernhardt, Dentist, 1010 Olive. (c62)

DANCING

ATTEND closing reception, Newsum's Hall, 1412 N. Grand, Sunday evening, June 12. H. A. Newsum, proprietor. (7)

GARRISON Private Dancing Academy, 717 N. Garrison; private lessons any hour; classes Tuesday and Friday evenings; fine floor; best teachers. Central 7892R. (c62)

BELLEVUE, 5000 Easton. Teaches individually; guarantees dances; special care with ladies; lessons, Tues., Wed., Fri. evenings; receptions, Sat.; all summer. (c8)

NATIONAL DANCING ACADEMY—1302 Olive; guarantee all dances 1 term; lessons every day and evening; private any hour; reception Sunday night; summer rates. (6)

PROF. AND MRS. ROTH guarantee waltz, two-step and square dances for $3; Tuesday and Friday evenings; open all summer; no cloakroom charges. Coliseum Dancing Academy, 1107 Pine st. (7)

DRESSMAKING AND MILLINERY

DRESSMAKERS Wtd.—To work on shirt waists, $5 to $7 to start; steady work. High Art Waist Co., 1120 Washington. (c2)

LINEN SUITS and fancy summer dresses made; remodeling garments; reduced prices. 3814 Olive st. (c62)

OUR dressmakers will make perfect fitting tailored skirts for $1.50; waists 50c; dresses, suits accordingly. H. Brown, 1306 S. Broadway. (c62)

SCHWARTZ'S
LADIES' TAILORING COLLEGE,
Grand av. and Arsenal st.

Teaches ladies' tailoring and dressmaking to the beginner as well as the advanced sewer. Pupils arrange their time and sew any day convenient to them.

During June, in connection with our regular school, we will sell to girls a SPECIAL SUMMER TERM OF ONE MONTH, in which they can make their school dresses.

Grand, 4th st. and Tower Grove car lines pass the door. (c62)

CLAIRVOYANTS

MME. FINK, the wonderful fortune teller and palmist, one of the seven sisters from New Orleans; reads your past and future, reunites the separated, gives luck in business; sells lucky charms; satisfaction guaranteed. 1414 Franklin av. (62)

MME. BETH, world's famous palmist and fortune teller, reads past, present, future; reunites separated; sells lucky charms; will tell you your name without asking any questions; tell you what you call for. 1525 Carr st. (62)

ARRIVAL EXTRAORDINARY—Mme. Miller of Europe; the greatest fortune teller in the world; tells everything, unites separated, gives good luck in love and business; hours, 10 to 7 daily and Sunday; special readings, 25c. 2630 S. Jefferson. (5)

MRS. THOMAS, clairvoyant, card reader; full reading, fee 25c. 1446 O'Fallon st.; ladies only. (2)

$1 LIFE READING, 10c; Prof. Belles, business prognosticator, wishes accomplished; hours 9 to 6. 1327 S. Broadway. (5)

MRS. CUNNINGHAM, clairvoyant, card reader; full readings 25c. Entrance Bremen av., 3900 N. Broadway.

KAROMA, clairvoyant, never fails; love, family difficulties, investments, speculations; test 10c; convincing. 1418 Olive. (5)

MISS BERTHA, expert business adviser, fortune teller, successor to famous Mme. Anna. 826 Market st.

WONDERFUL HELMAR, 1007 Franklin—To be consulted on all matters; tells names; reading, 15c. (58)

AMERICAN BLIND LADY gives spiritual readings. 1708 S. 14th st., near City Hospital. (4)

JUST arrived, Annie Eva Faye, sensational prophetess; past, present, future; tells names. 1217 S. Broadway. (5)

MADAME M. MARTELL
THE WORLD'S MOST NOTED
CLAIRVOYANT, MEDIUM AND PALMIST, 521A FRANKLIN AV.

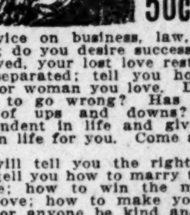

Can be consulted on all matters of interest, Business, Law Love or Marriage. For 6 days, full $5.00 readings, with this ad,
50c 50c 50c

Advice on business, law, love or marriage; do you desire success, your troubles removed, your lost love restored? I unite the separated; tell you how to win the man or woman you love. Does everything seem to go wrong? Has your life been full of ups and downs? Do not be despondent in life and give up; there is lots in life for you. Come and I will help you.

I will tell you the right road through life; tell you how to marry the one of your choice; how to win the man or woman you love; how to make your husband or wife or anyone be kind and true to you; how to gain the friendship of your worst enemies and how to overpower them.

Come, do not despair, as you can learn the true road to success and happiness, for both await you.

FULL $5 READINGS, 50c.
Office, 521A Franklin av. Hours, 9 to 8.

MEDICAL

CHOUTEAU MATERNITY HOME, licensed. Central 7898. 1515 Chouteau av. (8)

DISEASES of all kinds successfully treated; prices reasonable. Dr. Newell, Jefferson and Market. (c62)

DR. MAIER successfully treats all female and nervous diseases; consultation free. 4303A Easton av. (3)

LADIES—I treat all female diseases; strictly private; consultation free. Doctor, 119 N. 7th st., East St. Louis, Ill. Phone East 175. (2)

MRS. K. WALZ, licensed midwife, 237 S. Jefferson av. (7)

MATERNITY HOME (Dr. Vanderbeck's) homelike; licensed; trained nurses. 2007 Park av. (8)

Mrs. Warrance, 2660 Washington
Licensed midwife, private home; receives ladies before and during confinement; call or write; terms to suit all cases. (3)

The Post-Dispatch is the only evening newspaper in St. Louis that receives or publishes news gathered by the Associated Press.

DETECTIVES

DETECTIVE—Private expert does shadowing, investigating, locates missing people anywhere, secures evidence, guaranteed service; confidential. 3834A Olive st.; phone Lindell 2952. (2)

DETECTIVES—Private; does shadowing and investigating; locates missing people; strictly confidential. 3731 Olive; phone Lindell 1322. (8)

DETECTIVE shadowing, locating, investigating. 5202A McPherson. Forest 9057. (c8)

DETECTIVE—Expert, desires confidential work. Call 828 Victoria Bldg., phone Central 2289R. (c8)

SHADOWING, locating, investigating. 5202A McPherson. Phone Forest 9057. (c8)

THEATRICAL.

AIRDOME curtains and all kinds of canvas goods; prices low. H. Wenzel Tent & Duck Co., 1035 Paul, near 8th and Chouteau. (c16)

AIRDOME—For sale; complete; best in town; 1200 seats; cheap if sold today. Delmar 3955J.

AIRDOME—For sale, a full-equipped airdome, 400 seating capacity; good location; everything first-class; reasonable price. Box K-64, Post-Dis. (3)

AMATEURS Wtd.—Tonight; under 16; 3 prizes; car fare. Grand Oak, Morganford and Juniata.

AMATEURS Wtd.—At North End Family Theater, 23d and Salisbury, Tuesday night, June 7, 1910; prizes, $3, $2, $1.

AMATEURS Wtd.—Boys and girls; be out tonight; very tempting; $3, $2, $1, 50c. Jefferson and Dodier.

AMATEURS Wtd.—Tonight; all ages; 4 big specials, $3.50, $2, $1 and 50c; come out early. The Alps, 4124 Easton av.

AMATEURS Wtd.—At Juno Theater, under 16 years of age, on Tuesday night, June 7. 2625 Cass. Three cash prizes.

AMATEURS Wtd.—Every Thursday night; 3 large cash prizes. The Hudson, 1100 Park av.

AMATEURS Wtd.—Under 16, Wednesday night; prize $3, $2 and $2. Marcus Airdome, 2807 Marcus.

AMATEURS Wtd.—Sunday evening, June 12; 5 prizes, $1 to $5; carfare. Order of Owls, 2726 Lafayette. (2)

AMATEURS Wtd.—Tonight, Idaho Theater, Idaho and Kansas; Bellefontaine car south; raise in prices, $2, $1.50, $1; carfare; come early.

AMATEURS Wtd.—Tonight; over 16; at Dreamland Theater; 1st prize, $2; 2d prize, $1.50 and 3d, $1. Apply Dreamland Theater, 2103 Cass av. (c)

AMATEURS Wtd.—Tonight. Bell Theater Airdome and Palm Theater, Wellston; under 1 management; 3 cash prizes; rehearsal at 7 o'clock. M. J. Gallagher.

AMATEURS Wtd.—Tonight at Bell Theater, Air Dome and Palm Theater, Wellston; under one management; 3 cash prizes; rehearsal at 7 o'clock. M. J. Gallagher, manager.

BENCHES—The best and most comfortable, at $1 and up, can be had on short notice. Goessling Box Co., Blair and Mullanphy; phone Tyler 285, Central 181; ticket booths and lumber. (c8)

CONCRETE LABORERS Wtd.—Colored, at alley on Florissant av., between Grove and Pleasant; Perkinson Bros.

LADY DRUMMER Wtd.—And lady clarinetist. Apply 1361 Belt.

MOVING PICTURE OUTFIT—For sale; everything complete; will stand investigation; cheap. Box O-128, Post-Dispatch. (c)

NATIONAL Stage School, 1302 Olive; singing, dancing, vaudeville sketches, dramatic; engagements guaranteed with road shows. (55)

NOVELTY vaudeville acts, the best; phone Central 4556. Amusement Theatrical Exchange, 6 S. 16th st. (c9)

PIANO PLAYER—Position wanted in odeon, by young man, who is a good sight reader and can transpose; has good experience. Call up Grand 2910. (c)

PICTURE SHOW—For sale, good paying proposition, moving picture show with full equipment; 10,000 inhabitants; in suburb of St. Louis; no opposition; 10c show; will sell reasonable. Box K-164, Post-Dispatch.

SINGER Wtd.—And to act as cashier; state wages wanted. Box W-68, Post-Dispatch.

SINGER Wtd.—At airdome, tonight. Vandeventer and Cottage avs.

SINGER Wtd.—Good alto; to travel; pianist preferred; apply at once. Dane Theatrical Exchanges, Gem Theater Bldg. (c3)

SOLOIST—Sit. wanted by baritone in first-class motion picture show; state terms and proposed engagements. Box K-151, Post-Dispatch.

THEATER—For sale, good 5c theater, doing good business, worth $2500, but will sell for less if sold at once for cash; best location in city of 30,000 population; one other competitor; will bear investigation; reason, ill-health. Box J-162, Post-Dispatch. (7)

VAUDEVILLE furnished for theaters and entertainments. Oscar Dane Theatrical Exchange, Gem Theater Bldg. Phones, Central 4234, Olive 252. Singers, piano players. (c15)

WE SELL films, picture machines, chairs, etc. Amusement Supply Co., 6 S. 16th. (8c)

Rooms and Board

ROOMS AND BOARD WANTED

ROOM AND BOARD Wtd.—Couple employed; Jefferson, Grand, Hebert, Olive. Box G-60, Post-Dispatch.

ROOM AND BOARD Wtd.—By young lady employed; in private family; please state terms. Box O-108, Post-Dispatch.

ROOM AND BOARD Wtd.—In private family by respectable young man, permanent; near Wellston; state terms. Chas. Holzhauer, 5875 Cote Brilliante av.

ROOM AND BOARD Wtd.—Young lady employed would like to have a small room, with board; must state terms. Box K-132, Post-Dispatch.

ROOM AND BOARD Wtd.—Party of three desire superior board, all improvements, one block of Suburban car, west of Hamilton av. Phone Miss Hunt, Hamilton Hotel, 9:30 a. m. only.

ROOMS WANTED

ROOM Wtd.—One unfurnished room. Call or address Patterson's Cafe, 3004 Olive.

ROOM Wtd.—By 2 ladies; unfurnished; prefer with kitchen privileges; on South Side; state price. Box G-56, Post-Dis.

ROOM Wtd.—By a professional man, a furnished room in private family, between Sarah and Theresa and Morgan and Laclede; state price. Box W-71, Post-Dis.

ROOM Wtd.—A young lady employed desires room or room and board, within walking distance of Grand and Hebert. Box W-10, Post-Dispatch.

ROOMS Wtd.—Lady employed, responsible position, wants two unfurnished rooms on 2d floor, convenient to Delmar line; respectable only need answer; private family preferred. Box G-99, Post-Dispatch.

ROOMS FOR RENT—CITY

ABNER PL., 3333—Four fine rooms, 1st floor; fixtures, screens; $12 to small family; new. (4)

BARTMER, 6151—3 small furnished rooms, housekeeping; $2.50 week.

BAYARD, 769—Two unfurnished rooms. Call at store. (3)

BIDDLE, 2419—2 rooms, furnished, housekeeping; 2 small rooms; $1.25 weekly up.

BIDDLE, 1814—Two good rooms, in basement; water, gas; rent $5 month. (65)

BROADWAY, 107 N.—Furnished rooms for gentlemen, by day or week; clean, comfortable and convenient. (8)

CALL, 1025—Cheap rent; 3 rooms; good order; newly papered. Inquire 1023 N. Leffingwell av.

CARR, 1527—Clean rooms; sleeping; housekeeping; gas range, bath; $1.50 weekly. Inquire 1st floor. (4)

CASTLEMAN, 4026—Four rooms, with gas and light; partly furnished if wanted; reasonable price. (4)

CHANNING, 1011 N.—Two furnished rooms for light housekeeping; 2d floor; gas, bath.

CHANNING, 1117 N.—Two furnished front rooms, newly decorated, to married couple; private family; bath, gas.

CHANNING, 709 N.—Large, nicely furnished 2d-story front room; hot bath, gas, Bell phone; housekeepers need not apply. (3)

CHANNING, 705 N.—2 connecting rooms, 2d floor; housekeeping; range; gas; phone Bomont 361; $22 per month.

CHESTNUT, 1109½—Large, neatly furnished front and side rooms, complete for gentlemen or light housekeeping; all conveniences; respectable; low rent. (3)

CHOUTEAU, 1723—Neatly furnished rooms, with all modern conveniences. (4)

CHOUTEAU, 822-24—Connecting rooms for light housekeeping; $2.75 up; laundry and bath.

CLARK, 410—Nicely furnished front rooms, suitable for two gentlemen; rates reas. (2)

CLARK, 2320—Neatly furnished connecting rooms, light housekeeping, single or en suite; all conveniences. (3)

COOK, 3935—Neatly furnished rooms for light housekeeping. (2)

COOK, 4563—Flat, 2 or 3 rooms, furnished complete for housekeeping; Bell phone.

COOK, 4112—Nicely furnished second-story front room, all conveniences; private fam.

COOK, 4134—Four rooms on first floor, unfurnished; 2 on second.

COOK, 4061—Large, newly papered room; front view; private family; housekeeping optional; reasonable.

COTTAGE, 3808—3 rooms; water, gas; newly painted.

CORA, 1717—To refined couple; no children; three unfurnished rooms, free phone; all conveniences. (4)

DAYTON, 2931—Nicely furnished front connecting rooms, single or en suite.

DELMAR, 3850—Nice furnished rooms; single or ensuite; charges reasonable. (2)

DELMAR BL., 4304—Elegantly furnished rooms; reasonable. (4)

ROOMS FOR RENT—CITY

DELMAR BL., 5256A—Nicely furnished brilliant room; home comforts; Bell phone.

DELMAR BL., 5256A—Fine hall room, home comforts. Bell phone; $1.75.

DELMAR BL., 4482A—2 nicely furnished rooms; light housekeeping; every convenience; private. (4)

DELMAR, 3868—Nicely furnished rooms; pleasant surroundings; modern conveniences; very reasonable. Lindell 3566. (2)

DELMAR BL., 3875—Two nice front rooms for housekeeping, all conveniences; phone; moderate terms. (3)

DELMAR BL., 4069—Second-floor front and connecting rooms; bay window; housekeeping if desired; reasonable.

DELMAR BL., 3899—Large front room for housekeeping; modern conveniences; Bell phone.

DELMAR BL., 3917—Beautiful, newly furnished, bright room, for gentlemen; excellent service; Bell phone. (4)

DICKSON, 2943—Nicely furnished 2d-floor front room; $2.50; southern exposure.

DICKSON, 2723—2 furnished rooms, for light housekeeping; bath, laundry.

DICKSON, 2922A—Two furnished front rooms for housekeeping; 2d story; gas range; reasonable.

EASTON, 3017—Two nicely furnished rooms, gas, bath; phone; reasonable; all convs. (2)

EIGHTEENTH, 1014 N.—Rooms by day or week, for housekeeping or gentlemen; $1.75 up.

EUCLID, 780A—Front room, furnished, for lady or gentleman; gas and bath; $3.

DELMAR BL., 3743—Nice second-floor room, good home cooking; convenient to 3 car lines. (3)

DOLMAN, 1118—Two adjoining rooms for light housekeeping; all conveniences.

EASTON, 3620 (½ block west of Grand)—Neatly furnished front room, reasonable. (3)

EASTON, 4512—Nice, clean furnished rooms for gentlemen, $1.50 week; all convs.

EASTON, 3628—3 unfurnished rooms, porch, newly decorated, $9; keys 3627 Evans.

EASTON, 3013—Nice, large, well-furnished front room; housekeeping; 1st and 2d floor; $3.

EIGHTEENTH, 1117 N.—Large second-story front room; also hall room, at moderate price. (3)

ELEVENTH, 3118 N.—Two rooms, kitchen and basement kitchen, $11. (3)

ETZEL, 6164A—Two well-furnished front rooms, complete for housekeeping; gas, bath; convenient to Page and Suburban car; $3.50 per week; en suite. (2)

EUCLID, 724—Second-story front room; all modern conveniences.

FINNEY, 4357—Rooms for light housekeeping; southern exposure; all conveniences.

FINNEY, 4364A—Newly furnished front room, all modern conveniences; free Bell phone. (3)

FINNEY, 3803—3 well-furnished rooms for housekeeping; every conveniences; also phone; responsible people.

FOLSOM, 3939—Large, bright furnished room for man and wife or two gentlemen; also one hall room, reasonable.

FRANKLIN, 2800A—Furnished front room, for light housekeeping.

FRANKLIN, 2901—Housekeeping room; large, clean, well furnished; gas, bath, laundry; front hall; $1.25.

FRANKLIN, 3414—Lovely furnished housekeeping rooms; modern conveniences; special rates today; adults preferred.

FRANKLIN, 3400—Nice, light rooms, for couples employed, or gents; all conveniences; $1.50 up.

GARRISON, 304 N.—Cor. Olive, elegantly furnished, large and small front rooms, bath, phones; conveniences. (4)

GRAND, 2853 N.—Nicely furnished rooms; all conveniences; private family. (3)

GEYER, 2749—Two connecting rooms, furnished for housekeeping; southern exposure; bath, gas, phone.

GRAND, 1464 S.—2d-story front alcove room for couple or three gentlemen.

GRATIOT, 525—Three rooms, second floor, $8; good order. Key 527 Gratiot. (c2)

GRATIOT, 4044—Neatly furnished rooms, $1.50 each, with bath; four car lines. (2)

HEBERT, 2208—3 nice, light rooms, attic, cellar and cool shed; 1st floor.

HICKORY, 1325—Furnished rooms, housekeeping; gas range, icebox, laundry, bath.

HICKORY, 1911—Two adjoining rooms for light housekeeping; all conveniences.

HOTEL ST. LOUIS, 4th and Locust sts., rooms, $2 week up; all conveniences. (2)

INDIANA, 2225 (near Jefferson and Ann)—Private family have fine large 2d-floor front room; bath, kitchen; clean, nicely furnished for housekeeping; gas range; pretty location; $5.

JEFFERSON, 2622 S.—Furnished front room, 1st floor; conveniences; private family; reasonable.

LACLEDE, 3761—2 furnished rooms, for light housekeeping. (2)

LACLEDE, 3551 (cor. Grand)—Nicely furnished 2d-floor front room; all conveniences; very reasonable. (3)

LACLEDE, 3453—Nicely furnished (2) connecting rooms; housekeeping; gas range, bath, water in rooms. (4)

LACLEDE, 3507—Newly elegantly furnished room, light housekeeping; all conveniences; German family.

LAFAYETTE, 1901—Newly furnished room; hot baths; half block from park; 3 car lines. (55)

LAFAYETTE, 1821—Nicely furnished rooms; bath, gas, private family; all conveniences; $2 up. (4)

LAWTON, 3010—Nicely furnished rooms, for white people; low rent. (2)

LAWTON, 3533—Nicely furnished housekeeping rooms; bedding laundered; hot bath; $1.50 to $2.50. (3)

LEFFINGWELL, 302 N.—Rooms, from $1.50 up. (2)

LEMP, 2411—Four rooms (rear).

LINDELL, 3531—Newly furnished second-floor front room, bath and phone.

LINDELL, 3510—Beautifully furnished housekeeping rooms; gas range, free ice; bedding laundered; $3 week.

LOCUST, 3028—Neatly furnished rooms and hall rooms; $1 a week and up. (4)

LOCUST, 1804—Nicely furnished, clean front rooms; hot bath, gas; single room; reas.

LOCUST, 3048—Two connecting rooms on 3d floor, for light housekeeping; bath, phone.

LOCUST, 2802—Large front room, for gentlemen or housekeeping, $3; gas, hot bath.

LOCUST, 3119—Well-furnished basement; $1.50 week; no children; white. (4)

LOCUST, 3200—Nicely furnished, clean rooms, housekeeping; gas range; $2.50, $3; hall room.

LOCUST, 3000—Handsome, large 2d-floor front room, with fuel gas; housekeeping; every convenience. (2)

LOCUST, 3041—Nicely furnished rooms; all conveniences; southern exposure; also one housekeeping room.

LOCUST, 2227—Nicely furnished rooms for light housekeeping; no objection to children; $3 and $3.50 per week; hot bath always.

LOCUST, 2827—Newly painted and papered, clean furnished rooms; every conveniences; housekeeping rooms. (2)

LOCUST, 2215—Large, comfortable room; southern exposure; for gentlemen or housekeeping; small room, $1.

LOCUST, 2633—Three connecting rooms, furnished for housekeeping; large yard; no objection to children. 10 Nicholson pl.

LOCUST, 2920—Rooms for light housekeeping or gentlemen; good location; every convenience; reasonable. (7)

LOCUST, 1106—Nicely furnished front and back rooms; gentlemen or housekeeping; $1.50 up. (3)

LOCUST, 3216A—Large furnished front room; hot bath, gas; attic room; southern exposure; reasonable.

LOCUST, 3048—Beautiful, large front room, elegantly furnished; hot and cold running water.

LOCUST, 2822—Fine furnished rooms; all modern conveniences; $1.50 to $4. Kinloch Central 2392X. (8)

LOCUST, 3036—Well furnished, clean rooms for housekeeping, for people who will keep them so.

LUCAS, 3412—Nicely furnished rooms for the doctors; hot bath, phone; all convs. (5)

LUCAS, 3130-3015 — Light housekeeping rooms; gas stove, bath, free phone; $2.50 up. (8)

LUCAS, 3440—Newly decorated front room; nice furniture; both phones; hot bath; prices reasonable. (3)

LUCAS, 3337—Large room, with small kitchen; gas stove, refrigerator; $3 weekly; no children.

LUCAS, 3407—Two front connecting rooms, 2d floor; gas range and refrigerator; $4 weekly.

LUCAS, 3117—Two and three connecting rooms, neatly furnished for light housekeeping; gas range, bath. (2)

LUCAS, 3115—Nicely furnished rooms, southern exposure; $2 week up; gas, bath, phone. (2)

McPHERSON, 4516—Nicely furnished room, electric light, modern conveniences, for gentlemen; private family. (7)

McPHERSON, 4014A—Beautiful room; modern; strictly private family; couple or gentleman. (3)

MAIDEN LANE, 2237—Nice rooms, cheap.

MISSISSIPPI, 1534—Furnished front room, 2d floor, for 2 gentlemen; opposite Lafayette Park.

MISSISSIPPI, 1024—Furnished rooms for light housekeeping; single or connecting; with gas.

MORGAN, 4550—Furnished rooms, $12 per month; private family; 3 car lines.

MORGAN, 4004—Second floor, 3 rooms, alcove, bath, gas and furnace.

MORGAN, 3343—Suite of rooms, housekeeping, gas range, electric; or single rooms. (3)

MORGAN, 3126—Furnished or unfurnished rooms, gas, bath, phone, housekeeping optional. (4)

MORGAN, 3944—Nicely furnished front room; all conveniences; strictly private family, owning home. (55c)

ROOMS FOR RENT—CITY

MORGAN, 3500—Large furnished front housekeeping rooms; gas stove, phone, laundry, bath; $2.50 weekly. (3)

MORGAN, 3328—Furnished, 3 or 4 rooms, for housekeeping; gas, bath; conveniences; homelike.

MORGAN, 3041—Nice, large south-front room, gas stove, hot and cold water all the time, $3; other rooms, $2. (2)

NEWSTEAD, 1110A N.—2d-floor front room; Page car to door; convenient.

NEWSTEAD, 712 N. (between Morgan and Delmar)—Neatly furnished rooms; all conveniences; $2.50 per week. Phone Delmar 1440L. (4)

OLIVE, 2617—Rooms for men, $1.25, $1.50 and $3; all conveniences. (2)

OLIVE, 2617—Rooms for girls; also light housekeeping, $1.50, $2 and $3. (2)

OLIVE, 4126—Furnished room for two men; also basement rooms.

OLIVE, 3214—Front room, complete for housekeeping; also hall room; hot bath. (3)

OLIVE, 3965A—Up-to-date; all outside, steam-heated rooms; running water in each.

OLIVE, 1810—Front room, complete for housekeeping; hot bath, gas; phone; reas. (3)

OLIVE, 3312A—Nicely furnished rooms, sleeping or housekeeping.

OLIVE, 3940A—Nicely furnished rooms, at reasonable rates.

OLIVE, 2205—2d-floor front rooms, for housekeeping; gas and bath.

OLIVE, 2203—Furnished for housekeeping; front room and kitchen; all conveniences; gas for cooking.

OLIVE, 3800—4 fine, large, furnished rooms, southern exposure; cheap; hot bath; all conveniences.

OLIVE, 4019—Nicely furnished rooms, southern exposure; also hall room; all conveniences; free phone.

OLIVE, 2203—Furnished front room for gentleman; all modern conveniences; bath free; rent reasonable.

OLIVE, 3710A—Very desirable, finely furnished rooms; homelike; private family; modern and reasonable.

OLIVE, 4233—Furnished, southern-exposed front rooms; convenient to cars and cafe. Phone Delmar 3286X.

OLIVE, 3229—Just opened, bachelor apartment, furnished new throughout; every room a front room; cool and airy; very reasonable to permanent people.

PAGE BL., 4662—Furnished south room, on 2d floor; phone. (3)

PAGE BL., 4473—Room in private family; all conveniences. (4)

PAGE BL., 3648—Neatly furnished room, for light housekeeping; gas stove; all conveniences; reasonable.

PAGE BL., 4511A—Front room, southern exposure, private family, gentlemen; phone Delmar 688, Forest 3435.

PAGE BL., 4292—2 large, handsomely furnished housekeeping rooms, connecting, newly decorated, refrigerator, hot bath, gas, porch, shady lawn; no children.

PARK, 917—One or two connecting furnished front rooms; bath; housekeeping. (4)

PARK, 2340—Southern-exposed, cheerful room, neatly furnished; free phone, Grand 2064.

PENDLETON, 519 (corner Olive)—One or two elegant and modern apartments, hot-water heat, Bell phone; electric light; continuous hot bath. (3)

PINE, 2824—Newly papered rooms; all conveniences. Bomont 2921.

PINE, 2314—Nicely furnished rooms; conveniences. (4)

PINE, 1014A—Front room, 3d floor; gas and bath.

PINE, 2720—Clean, desirable rooms, for delegates or gentlemen attending convention; reasonable; nice location.

PINE, 3233—Nicely furnished, large, cool rooms, with or without housekeeping; all conveniences; reasonable. (4)

PINE, 3107-3122—Large rooms, southern exposure, cooking gas, hot bath, laundry, $2.50 up. (2)

ROOMS—Furnished for housekeeping or gentlemen. Call at restaurant, 1126 Chouteau.

ROOMS—Two; unfurnished. Call at store, 769 Bayard av. (4)

ROOMS—Two, unfurnished. Call at store, 796 Barrett. (4)

ROOMS—Two fine third-story connecting rooms, light housekeeping; fine neighborhood. Phone Lindell 3303. (3)

RUSSELL, 3862—Room for 1 or 2 gentlemen. (5)

RUTGER, 3212—Three rooms, second floor, $8.50; gas. Key 3210, second floor. (62)

RUTGER, 930—Connecting rooms, well arranged for housekeeping; respectable family only apply.

ST. ANGE, 1306—2d-floor front room, housekeeping; will rent reasonable.

ST. LOUIS, 3615—Furnished rooms; also rooms for light housekeeping; gas, bath.

ST. LOUIS, 4325A—Furnished, 3 rooms; also 2 rooms, for housekeeping; bath, electric and gas, both phones; will decorate to suit.

SCHOOL, 3125—Furnished connecting housekeeping rooms; gas range, screens; all conveniences.

SHENANDOAH, 3144—Two rooms, bath; southern exposure. (4)

SHERIDAN, 2720—Furnished room and kitchen, for housekeeping; gas, water, porch. (3)

SIXTEENTH, 1439 N.—Two connecting furnished housekeeping rooms; water, refrigerator, etc.; $2.50 per week. (4)

SOULARD, 136—Two rooms, $6 a month; 3d and Soulard, 1 room and kitchen, $4.50 a month.

SPRING, 12 S.—Furnished room, in private family; Bell phone.

SPRING, 518 N.—Two large front rooms; also small room, bath and phone.

SPRING, 527 N.—Beautiful housekeeping rooms, 1st, 2d or 3d floor; gas range, both phones; Olive car.

STODDARD, 2710—Nicely furnished back parlor, housekeeping or gentlemen; gas, bath; hall room; phone.

THEODOSIA, 5875—Two or three rooms in private family; complete for housekeeping.

VON VERSEN, 6222—Two unfurnished rooms to parties without children, for housekeeping; $6 month.

TENTH, 1737 N.—Nicely furnished front rooms, second floor; no other roomers. (3)

TENTH, 1115 S.—Neatly furnished rooms for housekeeping; $1.50 per week. (3)

TENTH, 1723 N.—Furnished rooms for light housekeeping, $1.75 per week.

TENTH, 1118 S.—Connecting and single rooms, furnished for light housekeeping; gas and bath, laundry. (3)

THEODOSIA, 5634—Two neatly furnished rooms, complete for light housekeeping; reasonable.

THOMAS, 3060—Rooms furnished complete for light housekeeping; bath, gas, $1, $1.50. (3)

TWELFTH, 817 N. (near Franklin)—Nice furnished room, $1 up; conveniences.

TWELFTH, 115 N.—Furnished rooms, suitable for gentlemen; light housekeeping; also front room.

TWELFTH, 115 N.—Furnished rooms, suitable for gentlemen, light housekeeping; also front room. (3)

VANDEVENTER, 1009 N.—Two finely furnished connecting parlor rooms, steam heat, hot bath all time, for gentlemen only.

WALTON, 1241—Well-furnished rooms for one or two; private family; reasonable rent; half block from Page car line. (3)

WASH, 2338—Nicely furnished room for light housekeeping.

WASH, 1703—Handsome large 2d floor front room, with alcove, also other rooms; reasonable. (2)

WASHINGTON, 4733—Beautiful front and adjoining room; Bell phone; references. (2)

WASHINGTON, 1637—Neatly furnished room, with housekeeping; $2, $2.50.

WASHINGTON, 2828—Second-floor front, all conveniences; housekeeping; reasonable.

WASHINGTON BL., 2806—Nicely furnished 2d-story room, southern exposure; all conveniences.

WASHINGTON, 2911—Second-floor front, furnished for housekeeping or sleeping; large hall room; 2d floor. (3)

WASHINGTON, 3336—Nice, cool room for one or two gentlemen; private family; all conveniences.

WASHINGTON BL., 4753—Beautifully furnished front and adjoining rooms; Bell phone; references. (4)

WASHINGTON, 3512—Handsomely furnished second-story front bachelor's quarters, hot bath; free phone; reasonable.

WASHINGTON, 3501—First-class rooms for gentlemen or couple; best accommodations; both phones free. (2)

WASHINGTON BL., 4132—Elegantly furnished 2d-story front; free Bell phone; Olive cars. (4)

WASHINGTON, 1309—Nicely furnished rooms $1 week up; also light housekeeping; all conveniences. (6)

WASHINGTON, 3501—Two fine basement rooms, suitable for light housekeeping; reasonable. (2)

WEST BELLE PL., 4191—Room, southern exposure; conveniences; bath; private family; free phone. (5)

WEST BELLE TER., 4613—Large room; light housekeeping; for lady or gentlemen roomers; all conveniences.

WEST BELLE PL., 4476—Elegant furnished front room; all conveniences; private family; references. (4)

WEST BELLE PL., 4482—Nicely furnished 2d-story room; private family; home comforts; all conveniences. (4)

WEST BELLE PL., 4455A—Nicely furnished large, cool room; private family; gentlemen; very reasonable. (7)

WEST BELLE PL., 3940—Newly furnished front room; also southern exposure room, with all conveniences.

WESTMINSTER PL., 3747—Large, beautifully furnished front room, southern exposure; excellent. Lindell 5012.

WHITTIER, 515A (cor. Olive)—Elegantly furnished rooms.

WINDSOR PL., 3860—Two or three connecting unfurnished rooms; extra large and well lighted; in private family. (4)

ROOMS FOR RENT—CITY

FOR COLORED

LAWTON, 2911—Nicely furnished rooms, gas, bath; kitchen, laundry, $2.50 week. (*)

PINE, 2910—Furnished and unfurnished rooms, convenient to cars; first-class colored. (*)

ST. FERDINAND, 4415—Three nice rooms for colored people; first floor. (2*)

ROOMS WITH BOARD—CITY

BARTMER, 5324—2d-floor front room, with board; all conveniences; phone.

BLAIR, 4304—Newly furnished front room; bath, all conveniences; for 2 gentlemen or couple; in private family; board; conv.

BOARD AND ROOM—Gas, bath, piano lessons; near Easton; $3.50 to $4. 3060 Thomas. (3)

BROADWAY, 1847 N.—Fine rooms, with first-class board, hot and cold bath, $4.25 per week. (3)

CABANNE, 5152—Large front room; also small room; excellent table; gentlemen; reasonable; Forest 8347. (2)

CABANNE, 5209—South front room and board; modern home; room cleaned, vacuum cleaner; free phone; large lawn and gallery; Suburban car. (6)

CATES, 5501—Neatly furnished second-story front room, suitable for couple; splendid table board; reasonable; phone Forest 5832. (2)

COTTAGE, 4511A—Cool front room; board; employed girl, $3 week; conveniences; private. (4)

DAYTON, 2800—Furnished room; with board or without. (2)

DELMAR BL., 3706—Two connecting rooms; everything first-class; good board.

DELMAR BL., 4039—Room with board; suitable for two. (3)

DELMAR BL., 3891—Nicely furnished room with board; electric lights and all conv. (6)

DELMAR BL., 3884—Desirable room and board; use of free Bell phone. Lindell 3953. (3)

DELMAR BL., 5227—Large room, with alcove; modern, private home; board optional; gentlemen; Forest 5763. (5)

DELMAR BL., 4422—Nicely furnished 2d-floor front; own home; board optional; phone. (4)

DELMAR BL., 4117—Single and double rooms; southern exposure; best of table board. Lindell 2825. (2)

DELMAR BL., 3974—Room, 2d-floor front, with board for couple; also other rooms; conveniences.

DELMAR BL., 4363—Large 2d-floor front room, with alcove; southern exposure; excellent board; references.

EUCLID, 764—Nicely furnished room, with board; all conveniences; Forest 5933. (2)

EUCLID, 748—Two nicely furnished rooms for two, with or without board.

FAIRMOUNT, 5150—Nicely furnished 2d-floor rooms, with board; free Bell phone; all conveniences; reasonable. (6)

GARRISON, 718 N.—Neatly furnished front room for 3; good board; all conveniences; $3.50. (2)

GRAND, 1235 N.—Beautiful furnished room; excellent board; hot bath; reasonable; for 2 gentlemen. (2)

GRAND-LACLEDE HEIGHTS, 3635 Laclede (west of Grand)—Big place on the hill; not a hotel or regular boarding house; just something better; congenial, refined home for young men; young bachelor, appreciating the want, has furnished an old family mansion most luxuriously; dining room beautiful as money and labor can accomplish; meals will please the most exacting; lovely parlor, library, free pool-room, tennis and handball court; large, fine lawn; highest point in city; cool as any summer resort; nothing compares with it, here or elsewhere; terms, $5 and $5.50 weekly. Phone Lindell 681. Oliver Hall, proprietor. (7)

HICKORY, 1804—Room, with good board, for ladies or gentlemen; bath, home comforts; reasonable.

JEFFERSON, 1606 N.—Nicely furnished room; board if desired; bath.

KING'S HIGHWAY, 2665 S.—Beautifully furnished rooms, electric lights, large yard, tennis court; cow, fresh eggs; opposite Tower Grove Park. Grand 2913. (2)

LACLEDE, 3551 (cor. Grand)—Furnished 2d-story front room, with good board; reas.

LACLEDE, 3470—Rooms, with board; $3.50 to $4.50 week; home comforts; free phone. (4)

LEMP, 2416—Downstairs; board for 1 or 2 children, with nice German people. (2)

LINDELL BL., 4537—Large, airy corner room and board; big porches and lawn; references required. (8)

LOCUST, 2930—Neatly furnished rooms, with board. Central 9838X. (5)

LOCUST, 2131—Rooms and board, $4.50; single rooms, $1.50 week; free bath, phone, gas. (5)

LOCUST, 3036—Would board few nice people; only mother and son; lower flat; reasonable.

LOCUST, 2811—Board and rooms, $6 and up; free baths; large, cool summer rooms; handsome parlors; beautiful dining room; nice office; electric bell service; phones; polite servants. (53x)

McPHERSON, 5202A—Room, with board; all conveniences; phone Forest 9057. (3)

McPHERSON, 4940—Nice, large front room, gentlemen or ladies employed; board optional. Forest 1278. (4)

McPHERSON, 4263—Desirable corner front room, with board; reasonable; conveniences; Olive cars.

MAPLE, 5123—Room and board for couple or gentlemen; all conveniences; Bell phone.

MARYLAND, 4110—First-floor parlor, for 2; excellent table; $5 each; private family of adults.

MARYLAND, 4368—Large, comfortable front rooms; also 1st-floor room; good table; reasonable rates. (4)

MORGAN, 4323—REASONABLE TERMS FOR REASONABLE PEOPLE. (c8)

MORGAN, 4327—Comfortable furnished room for gentleman; board if desired; private family; Lindell 691.

MORGAN, 3341—Large, beautifully furnished front room; best home cooking; both phones; $5 week. (7)

NEWSTEAD, 1008 N.—Front rooms, double and single; nicely furnished; modern; private; 1 block 3 car lines, Page, Hodiamont and Taylor. Delmar 3574L.

OLIVE, 4002A—Nicely furnished room, with board; private family; hot bath; $3.50 up.

OLIVE, 4415—Nicely furnished rooms, with good table board; southern exposure; Forest 2963.

OLIVE, 4608—Large 2d-story room; southern exposure; with or without board; all convs. (3)

OLIVE, 4724A—Quiet, homelike place; all accommodations; best table; two baths on one floor; couple or gentlemen. Call phone Forest 1862. (2)

PAGE BL., 3569J—Room and board, in private Jewish family. Delmar 3569J. (4)

PAGE BL., 5276A—Well furnished front room, first-class board; all conv. (2)

PAGE BL., 5254—Delightful rooms for one or two gentlemen, in private home; excellent table, electric light, Bell phone. (4)

ROOMMATE Wtd.—Refined young lady; all conveniences; home cooking; terms reasonable. 4946 Washington bl. (2)

ROOM AND BOARD—Large, delightful room, with board, for couple; west of King's highway. Box M-111, Post-Dis.

ROOM AND BOARD—Wanted, infant or child to board; best of care given. Forest 5526L.

ROOM AND BOARD—Lindell bl.; splendidly furnished, southern-exposed front room; home cooking; all conveniences; suitable for gentlemen or couple. Lindell 3259. (2)

RUSSELL, 3912—Fine front room, for two; good board; electric lights, phone; reas.

ST. FERDINAND, 4572—A kind, motherly woman will board your children while you work.

ST. VINCENT, 3214A—Nicely furnished front room, with or without board; phone Victor 326L. (4)

SARPY, 2115—Furnished rooms for rent, with or without board. (2)

SCHOOL, 3418—Furnished front, $2.50; other rooms, $1.50 up; all conveniences; board optional. (2)

SHAW, 3635—Large southern-exposed room; also third-floor front room, excellent table board; ideal summer home; large lawn and porches.

SHENANDOAH, 3124A—Nicely furnished room, with board; Compton cars.

SIDNEY, 1906—Room and board for 2 gentlemen; all conveniences; South Side. (2)

TOWER GROVE, 1208—Furnished rooms, with or without board.

TWENTY-THIRD, 3214 N.—Room and board, for 2 gentlemen; good home; private family.

WASHINGTON BL., 3969—Single and double rooms, with board; Bell telephone; reasonable rates. (6)

WASHINGTON BL., 3841—Pretty 2d-floor room; mahogany furniture; satisfying home cooking; $50; two employed. (5)

WASHINGTON, 2637—Nicely furnished, cool rooms, single and double; home cooking; good table board; hot bath.

WASHINGTON BL., 4411—Large, southern-exposed room, with first-class board; references exchanged. (4)

WEST BELLE PL., 4060—Newly furnished or unfurnished rooms, with board, for two.

WEST BELLE PL., 4184—Nicely furnished 3d-floor rooms, with board; home cooking; good home; phone. (2)

WEST BELLE, 3927—Ladies, gentlemen, 5 houses; rooms and board $3.50 weekly; transient meals 15c. (6)

WEST BELLE PL., 4375—Furnished rooms, with or without board; reasonable; both phones.

WEST BELLE PL., 4038—Two delightful connecting rooms; good board; modern; will rent, single or en suite; $9 week for two.

WEST BELLE PL., 4145—Large second-floor room; also single room; board optional. (4)

WEST BELLE PL., 4402—2d-story front and adjoining room; southern exposure; board optional.

ROOMS WITH BOARD—CITY

WESTMINSTER PL., 4069—2d-floor room, with board, for adults employed. (2)

WESTMINSTER PL., 4164—Single room board; 2d floor; for gentleman; private family; $4 per week.

WEST PINE BL., 4100—Large front room, with alcove; corner house; board; parlor, piano, phone.

WEST PINE BL., 3750—First-class room with board; pleasant summer home; porch, lawn. (2)

WEST PINE BL., 3622—Large, nicely furnished rooms, with board. Phone Lindell 2401. (3)

WEST PINE BL., 4132—Attractively furnished rooms; excellent table; all conveniences; refined people. Lindell 2749. (3)

WEST PINE BL., 4011—Elegant board and room; all modern conveniences. Phone Lindell 3571. (2)

WESTMINSTER PL., 5149—Attractive second floor rooms, southern exposure; modern refined home; good table. (5)

WHITTEMORE PL., 2323—Bright connecting rooms, with good table board; in private family; modern conveniences.

COUNTRY BOARD

ROOMS—Light housekeeping on large farm for summer; very reasonable. Orrie Gannon Hancock, Hillsboro, Ill. (8)

HOTELS

PARKHURST Hotel, 228 N. Taylor. Forest 6580. (c8)

PARKHURST HOTEL.
228 N. Taylor av.; two blocks from Forest Park. Phone Forest 6580. (c60)

KING'S INN
KING'S HIGHWAY AND DELMAR.
American or European; 15 minutes from Coliseum; excellent cafe in connection; moderate prices. (c62)

THE DUDLEY
4145 Lindell bl.; family hotel; popular prices, first-class accommodations; phone in each room. Telephone Lindell 5300. (c56)

PARK HOTEL 5600 Washington Av.
Over 300 outside rooms; modern; popular priced restaurant; rooms, $2.50 to $7 per week; free baths; most reasonable hotel to be found; near Washington University and in pathway of progress. Delmar cars.
J. L. WHITESIDE, manager. (c8)

SUBURBAN BOARD

LA VETA, 7337 (Richmond Heights)—Will board couple, 2 ladies or let 3 comfortable rooms for light housekeeping; private family; Market car.

Houses, Flats, etc.

FLATS FOR RENT

BARTMER, 5589—Six rooms, nicely decorated, tiled bath, steam heat and janitor furnished; fine location; Page and Suburban cars convenient.

BATES, 613—New 4-room modern flats; all improvements; $17. Bellefontaine car. (4)

BERLIN, 6113-15-17—5 and 6 rooms each building; bookcases and seats; large rooms and closets; large porches, front and rear; screens and fixtures; hot-water heat; very complete; just finished; open.
BRADLEY & QUINETTE, 715 Chestnut st. (c5)

CHANNING, 21½ S.—3 rooms, bath, gas fixtures; $15.50. Apply 3413 Olive.

CLARK, 3425—Three light, large, convenient upstairs rooms, side porch, nice yard; $12.

CORA, 3926—New 4 and 5 room flat, tiled bath rooms, combination fixtures, furnace, slate sinks; rent $20; open. (2)

COTE BRILLIANTE, 4418—Three rooms, 1st-class condition; $12.50; cheap.

DOLMAN, 2122—Big 3-room flat; gas fixtures; good order; $10.50; open. (68)

EASTON, 3874A—Three-room flat and bath, $15. Inquire 4329 Lee. (c)

ETZEL, 5750A—6 rms., tile bath; modern.

FLAT—For rent; modern 4-room; hot water heat, screens, shades, fixtures, janitor service. Delmar 4062L. (2)

GARFIELD, 5822—Five-room flat; every convenience; rent $21. (59)

JEFFERSON, 1613A S.—5 rooms, bath and gas; excellent condition. (c)

JEFFERSON, 1707 N.—4 rooms, bath, gas fixtures, screens, hot and cold water, newly papered; modern; reduced to $18; open. (c2)

KING'S HIGHWAY, 1048A-50 S.—Two new apartments; 5 and 6 rooms, tile bath, hot water, domestic use, steam heat, combination fixtures, screens, janitor service; $35 and $40. (5)

LA SALLE, 3025—Neat 3-room flat, $9; 1014 S. Cardinal, 5 large rooms, $11. Apply 2d floor, 3025 La Salle st.

LINCOLN, 3726A—Four large rooms and bath, $15.
WM. A. RUTLEDGE, 1005 Chestnut st. (c4)

McPHERSON, 5284A—Second floor, 6 rooms, bath, furnace, reception hall, combination fixtures; decorated to suit; tenant; rent $32.50 a month.
THEODORE I. SINGER REALTY CO., Both phones. 1004 Chestnut st. (c68)

MADISON, 2603A-2605A-2611A—3 rooms, each newly papered, entrance on Jefferson av.; look at them; only $9; open. (c2)

MORGAN, 4624A—5-room modern flat, reception hall, convenient; reasonable. Inquire 4626, Del. 3440X. (c)

MORGANFORD RD., 3231—Neat 3-room flat, water; open; newly painted; $11.
KEANE & FRANKE, 1008 Chestnut st. (c)

NEBRASKA, 2220—Five-room modern flat, opposite beautiful Longfellow and Hawthorne bls.; Compton car, or Tower Grove car to Accomac st.; gas, screens, large laundry, bath; newly decorated; call or phone Grand 79. (7c)

NEWSTEAD, 3609 N.—Four rooms, nicely decorated; bath, gas; fine laundry.

NEWSTEAD, 4129A N.—Four rooms, $15.
WM. A. RUTLEDGE, 1005 Chestnut st. (c4)

NORTH MARKET, 4402-4410A—4-room flats; all conveniences. Chas. Kicker, 4479 Ashland av. (4)

OLIVE, 3963A—6 rooms, steam heat, hot water, newly decorated; suitable for roomers; new building; near cars; janitor; open; rent $35. (3)

PAGE BL., 6078A—Modern 6-room flat; all conveniences; hot-water heat; combination fixtures. (2)

PARK, 2756—Five rooms, bath, gas, laundry; third floor; $15. J. Hammond, both phones. (c62)

PINE, 2917—4-room flat, hall, gas, bath, all conveniences; southern exposure; $16; open.

RANKIN, 132 S.—3 rooms, bath, gas fixtures; $15. Apply 3413 Olive.

ST. FERDINAND, 4647—Three rooms, bath, with all conveniences; newly decorated; in nice neighborhood; rent cheap to good party.

ST. LOUIS, 4264A-72—Five rooms, bath, hot and cold water; fixtures, screens, laundry.

SARAH, 1425—Three large rooms, newly painted and papered throughout; porcelain sink and drainboard; gas fixtures, shades; janitor service; $12.25. Key at 4105 Evans (c16)

SEMPLE, 1333A—6 rooms, tiled bath, Dutch dining room, large reception hall, combination fixtures, screens, hot-water coil in furnace; possession May 10; rent $30.
THEODORE I. SINGER REALTY CO., 1004 Chestnut st. (c68)

SHENANDOAH, 3831—Dandy 5-room modern flat, only $22.
BUSH-BURNS R. CO., 1105 Chestnut. (c4)

SHENANDOAH, 2819—Three large rooms, bath, screens, fixtures, cabinet mantel; gas grates; decorated; $17.

SHENANDOAH, 3632—Five rooms, new flat, bath, all conveniences; decorated to suit; $24; open.

THIRTEENTH, 2700 S.—Fine 4-room flat, with bath; rent reasonable; good condition. (4)

TWENTIETH, 3113 N.—Flat of 3 large, light rooms; 2d floor; $11.

UNION, 1374—Five-room flat, all modern conveniences, newly decorated; adults only.

UTAH, 3521—Four rooms and bath, screens, combination fixtures; mantel. (7)

VICTOR, 911A—Modern 3-room flat, newly decorated; no objection to children. Keys at 1925 S. Broadway. (c)

WARREN, 2527A—Modern 5-room flat; gas, bath, fixtures, etc.
CLAUDE E. VROOMAN, 108 N. 8th st. (c8)

WASHINGTON BL., 4739A—Newly decorated 6-room flat; bath, furnace; rent reasonable to good party.
JOHN McMENAMY I. AND R. E. CO., 1308 N. Grand. (c62)

WEST BELLE PL., 4608—Four rooms, first floor, bath; $17.

WHITTIER, 1426 N.—Four bright rooms, gas, hot bath, porch, clean; key on premises. (c)

WYOMING, 1321—Four nice, large rooms and bath; rent reasonable.

ETZEL AV. FLAT
5931 Etzel av.; 5 rooms and bath 1st floor, 6 rooms and bath 2d floor; hot-water heating, slate sink, Dutch dining room, combination fixtures, dome in dining room; lot 31x260; price $8000.
ANDERSON-STOCKE-BUERMANN, 808 Chestnut st.

SOMETHING NEW
Extra Fine Flats
6113-15-17 Berlin av., 3 detached buildings; each lot 38x130; 5 and 6 rooms; separate hot-water heaters; built-in bookcases and seats in living room; all material and work of the best; must be inspected to be appreciated. Open. See J. M. Dunham for price and terms. (c5)

FLATS FOR RENT

THE FLAT YOU WANT
6044-44A Maple av., 5 rooms, tile bath, slate sink, good furnaces, pretty Dutch dining room, commodious parlor; will put in perfect order; rent $25.
NICHOLLS-RITTER, 718 Chestnut st. (c5)

Good for Any Kind of Business
Southeast corner of Lee and Turner; fine, new store building with large plate glass windows and new, modern flat above; located on a car line and just as good as a transfer corner; finest corner in North St. Louis; low rent and will give long lease; drug store preferred.
WANSTRATH R. E. CO., 815 Chestnut.

APARTMENTS

HUMPHREY, 3635—6-room apartment; heat and janitor service; $45 month. (c8)

APARTMENT—In Etrick, corner Forest Park bl. and Euclid av.; rents reasonable; splendid summer location. See janitor on premises. (54)

LINDELL BL., 4396 (corner Newstead)—Elegant apartments, north, east, south and west exposure; large rooms, for family and servants; open for inspection.
F. CHURCHILL WITTEMORE CO., 118-120 N. 4th st. (c62)

AN ELEGANT APARTMENT
5801A Von Versen av., handsome 9-room corner apartment, with southern and eastern exposure; rooms large and light, hardwood floors and finish; steam heat, hot water, janitor service, etc.; will put in perfect order; low rental; open today.
NICHOLLS-RITTER, 718 Chestnut st. (c5)

DWELLINGS FOR RENT

ARLINGTON, 3432—Three-room cottage, in rear; water and gas.

BAYARD, 790—Five-room brick, stable for 6 horses; central west; $27.50. (c)

BELT, 1394—7 rooms, bath, furnace, fixtures, shades, screens, fruit trees, grape arbor; A1 condition; reasonable; open. Box K-115, Post-Dispatch.

CHOUTEAU, 3525—One-story brick cottage; reasonable.

COOK, 3843—Modern 8-room dwelling; bath, fixtures, screens, etc.
CLAUDE E. VROOMAN, 108 N. 8th st. (8c)

DWELLINGS—For sale; have two; modern; 5 rooms, just completed; 4426-30 Kossuth, built with care; nothing omitted; see them at once; my price will suit; large rooms; 13-inch walls; street made; Lee or Taylor cars north; owner there. (c5)

EUCLID, 739—Modern 9-room house, good furnace, hot and cold water; rent $50. (6)

GAMBLETON PL., 6137—Modern 6-room house; in city and good neighborhood; large lot and chicken shed; take Suburban, Page or Hamilton car; rent $28 a month. (2)

FAIRFAX, 4039—3-room cottage, in good order, $10.

HEREFORD, 2728—3-room brick cottage; $12. CORNET & ZEIBIG, 719 Chestnut. (c8)

HOUSE—For sale; arranged for two families. 3925 Page bl.

KENNERLY, 4238—5-room cottage, bath and gas, $18; good repair.

LEE, 4329—Four-room cottage, hot bath, newly decorated; $17. Inquire. (c)

MADISON, 2867-11—Two-story 6-room brick, newly papered, water paid; ashes hauled; reduced to $16; open. (c2)

MARYLAND, 4202—Modern 9-room dwelling, furnace, fixtures, screens, etc.
CLAUDE E. VROOMAN, 108 N. 8th. Phones Main 596, Central 880. (c8)

MORGAN, 4530—8-room residence, splendid furnace; suitable for 2 families; will decorate. (c3)

MORGAN, 4515—Six rooms, reception hall, bath, modern plumbing, furnace, gas; newly decorated and painted; first-class condition; $25; open.
EUGENE J. ALTHEIMER, 820 Chestnut st. (c8)

NATURAL BRIDGE, 3628—4-room cottage; bath, hot water; $18.

OSCEOLA, 3726—4-room brick cottage, with stable to suit. (7)

PAGE BL., 3925—House, arranged for two families.

PAGE BL., 3627—7-room dwelling, bath, etc.; will decorate; rent $25; occupant will show. KEANE & FRANKE, 1008 Chestnut st. (c)

PAPIN, 3506—3 bright rooms, $8 a month. Inquire at 3501 Chouteau av. (62)

PENROSE, 4332—Fine 4-room brick cottage, hot bath, dry location; $18. (c)

THIRTEENTH, 2114 N.—3-room brick house, water, etc.; open; rent only $9.
KEANE & FRANKE, 1008 Chestnut st. (c)

THIRTEENTH, 2342 S.—Neat, pretty cottage of 5 rooms, bath, laundry; garden; splendidly located; southern exposure; every room in good repair.

Beautiful Suburban Home
FOR SALE OR LEASE
FURNISHED OR UNFURNISHED,
8 ROOMS, GARAGE.
GEO. E. BRADLEY, 609 Chestnut.

FURNISHED FLATS FOR RENT

BARTMER, 5905A—5-room furnished flat, all conveniences, to clean, responsible couple; call at once.

BARTMER, 5918—Furnished 5-room flat, reasonable to responsible party; may be seen on Sunday or after 7 p. m. week days.

FIFTEENTH, 911 N.—6 newly furnished front rooms, $1.75 up; light housekeeping.

FLAT—Rent or lease, modern 5-room, beautifully furnished. Grand 654. (c)

FURNISHED FLATS—For summer; Page av., near Newstead; rent reasonable. Box F-160, Post-Dispatch. (2)

GARRISON, 1303 N.—2, 3 or 4 room flats, completely furnished for housekeeping; hot water, gas, bath, phone and janitor service. (5)

KING'S HIGHWAY, 619 N.—Five-room furnished apartment; third floor; until Sept. 1. For further information or particulars telephone Forest 8228.

ST. LOUIS, 5407—Furnished flat, 2 rooms, bedding, linen, silver, $15 month. (2)

ST. LOUIS, 4325A—Three rooms, completely furnished; also 2 rooms for housekeeping; electric, gas, bath, both phones; every conv.

SHENANDOAH, 4229—6 rooms, bath, furnace, furnished complete; nice location; near Shaw's Garden and Tower Grove Park; $35; open. C. M. McDonald R. E. Co., 1111 Chestnut. (c)

TEMPLE PL., 1398B—Furnished 3 rooms and bath flat; piano; $25; Page or Wellston car. (5)

FURNISHED HOUSES FOR RENT

FURNISHED 8-room house, fine location; reasonable to responsible tenants. Box F-115, Post-Dispatch. (68)

FURNISHED HOUSE—8 rooms, with stable, arranged for two families; South Side; very reasonable; near Reservoir Park. Victor 2482J. (c)

NICHOLSON PL., 10—For summer, neatly furnished house, cheap; splendid summer home; near Lafayette Park; references required. Call at house. (4)

OAKLEY PL., 1221—Elegant 8-room house, every modern improvement, in West End; handsomely furnished; will lease for six months or one year to responsible party. (1)

FURNISHED HOUSES WANTED

FURNISHED HOUSE Wtd.—To rent furnished house for roomers, in good locality. Box K-139, Post-Dispatch.

FURNISHED HOUSE Wtd.—Thorough business man here for the summer desires furnished home; refined; bank references; would assume business duties or pay nominal rent; care of property. Kinloch Central 6973R.

FURNISHED HOUSE—To small family adults; delightful home on Westminster pl., near Lake; porches; southern exposure; shady yard; low rent for summer. Call Forest 1264.

FOR LEASE.

FOR LEASE.
423-25 N. Fourth; 4 stories and basement; 30,000 square feet floor space.
525 N. Second, 4 stories and basement; 12,500 square feet floor space.
203 N. Main, 3 story and basement; 8400 square feet floor space.
All are in first-class condition. Apply to A. D. CUNNINGHAM, 418 Pine st. (c8)

FLATS WANTED

FLAT Wtd.—3 or 4 rooms, 2 or 3 blocks from 5576 Easton. L. Godwin.

FLAT Wtd.—Four rooms; by couple; reasonable rent. Box K-67, Post-Dispatch.

FURNISHED FLATS WANTED

FURNISHED FLAT Wtd.—5 rooms; location West End; reasonable rent if adults. 4213A Olive.

FURNISHED FLAT Wtd.—Three or four rooms; all conveniences; adults. Box W-43, Post-Dispatch.

SUBURBAN PROPERTY FOR RENT

ROOMS, with or without board, Meramec Highlands Hotel; very reasonable; open June 15; school teachers' business solicited. Apply A. A. Scharff, 722 Chestnut st., room 217. (c1)

FOR COLORED PEOPLE

LUCKY, 4252-54-56—3 rooms and bath, $18; month's rent free to first tenant; agent on premises, 1 to 5 every day. (*)

MINERVA, 6174—3-room flat, to colored; city water, gas, bath; $18. (*)

TO LET—BUSINESS PURPOSES

BELLEGLADE, 2416—A heavy, well-constructed two-story building for manufacturing purposes; 7500 feet floor space; all or part; reasonable. (8)

BUILDING—For rent, 4-story factory building, 9000 sq. ft., steam heat, $150 a month or $35 a floor. Bonner Miller, 22nd and Wash st. (4)

BROADWAY—S. W. corner O'Fallon, also n. w. corner 10th and Cass; we have plans to submit for new store and warehouse buildings; call and see them. F. Churchill Whittemore Co., 118-120 N. 4th st. (c66)

DESKROOM—Reasonable; light office. 920 Missouri Trust Bldg. (c7)

ASTON, 3305—Large store, 60x20; good business location; low rent; good repair.

JEFFERSON, 1613 S.—Large store and 3 living rooms and bath; live neighborhood; reasonable rent. (c)

SPACE—Use of office phone, floor space, etc.; good produce location. 937 N. Broadway. (4)

SPACE—For rent in downtown office building, $12; on Broadway; suitable for physician or any business. Box G-11, P.-D. (c67)

STORES—Newstead and North Market; 3 fine stores, suitable for any business; good inducement. (2)

STORE—And 4 rooms, in a fast-growing town in Illinois; best chance for any business. 3900 Glasgow.

THOMAS, 3104—Large storeroom, suitable for light manufacturing or any business. 3104 Thomas st.

GARAGES AND STABLES

SHENANDOAH, 2653—Stable for 2 or 4 horses. (2)

WANTED—BUSINESS PURPOSES

LOCATION WTD.—IN WEST END, FOR SALOON, OR ONE ALREADY ESTABLISHED; COUNTY PREFERRED. BOX O-157, POST-DISPATCH.

Real Estate

REAL ESTATE FOR EXCHANGE

FLAT Wtd.—For exchange, extra fine saloon for double flat in Tower Grove Heights. Box F-140, Post-Dispatch. (8)

LAND—For exchange, 40 acres Brownsville country, Texas, for flat. Box K-163, Post-Dispatch.

LOT Wtd.—Will take lot or automobile runabout for $800 equity in 7-room brick dwelling; has bath, furnace; lot 30x140. See KOLLAS R. E. CO., 1138 Chestnut. (c)

CITY REAL ESTATE FOR SALE

LOT—For sale; 25-foot; suitable for cottage; Greer, near Clara; $300. 5235 Ridge.

LOT—For sale, lot, Harlan pl., Clifton Heights, 50x160; cheap for cash; Ivanhoe and Arthur avs. Box K-159, P.-D. (4)

LOT—For sale; s. w. corner of Euclid and Spaulding, 60x142; it's a beauty; price only $35 per foot.
BUSH-BURNS R. CO., 1105 Chestnut st.

PROP'TY OUT OF CITY FOR RENT

BUNGALOW—6-room bungalow, entirely new, never occupied; 30 miles from St. Louis; good game fishing, boating and bathing right on the place; 15 minutes' drive from two railroads. Further particulars on application. Box K-138, Post-Dispatch. (4)

SUBURBAN PROPERTY FOR SALE

HOUSE—For sale, $3000, new 10-room frame, modern, 50x140, Maplewood; need money; bargain; easy terms. H. R. Coleman, attorney, 809 Victoria Bldg. (3)

WHEN looking for a suburban home or a farm, do not overlook Kirkwood—beautiful Kirkwood—and its surrounding country. I have what you want. Write for catalogue. BENJ. F. THOMAS, Kirkwood, Mo. (8c)

HOME—For sale, the loveliest home in the entire Glendale district, on Berry rd.; 8 minutes' walk to Glendale Station; 12 large, complete rooms, hardwood floors, cabinet mantels, enameled bath, hot and cold water, electric light; large barn and garage house, beautiful grounds, 5 acres, filled with large trees and shrubs; in fact, a perfect home, with all city conveniences and the advantages of the country. For terms and admission card see
BENJAMIN F. THOMAS, Agent, Kirkwood, Mo. (c68)

FARMS FOR SALE

FARM—For sale, 29 acres, quarter mile from Ashley, Ill.; house and good orchard. Inquire H. Rinemann, 21st and D st., Granite City, Ill.

HOUSE—Four rooms, barn, 7 acres of land, close to steam and electric railroads. Inquire 3925 Page bl., city.

LAND—For sale; improved or unimproved, at right prices; will trade for 1 to 3 second-hand automobiles; must be in good shape. GEO. W. COX, Paragould, Ark. (8)

LAND—For sale; Arkansas; some good timber and cut-over land at right prices; this land belongs to me and I want to sell; try me. GEO. W. COX, Paragould, Ark. (8)

SHENANDOAH AV.
A fine 5 and 6 room flat; furnaces, porcelain bath, marble sinks, hot and cold water, screens, etc.; price $52.
H. V. STOEBER, 909 Chestnut. (c4)

COMPTON HEIGHTS
I am instructed to sell this pretty 4 and 5 room flat, with finished attic (this week only), slate roof, marble sinks, porcelain baths, screens, etc.; price $5800.
H. V. STOEBER, 909 Chestnut. (c4)

Arkansas Lands For Sale
We own and control 10,000 acres of very fine farm and timber lands in Drew County, Ark. Write us for description and prices. WELLS BROS. REALTY CO., Monticello, Ark. (8)

A CALIFORNIA HOME
Owner of fine ranch will sell small tracts desirable people exceptionally cheap to secure good neighbors; immense returns fruit, nuts, alfalfa, chickens; fine opportunity for right people with small capital; easy terms; an ideal home. Write now. M. B. Palmer, 811 Wainwright Bldg., St. Louis, Mo. (8c)

IMPROVED PROPERTY FOR SALE

HOUSE—For sale, small. Inquire 3925 Page.

COTTAGE—For sale; to colored; 5 rooms; gas and bath. 4238 Kennerly; easy terms.

HOUSE—For sale, new 4-room brick, bath, street made; like rent. Inquire 4329 Lee. (c)

FLAT—For sale, 3447 Humphrey, 5 and 6 room flat; rent $600; price $6200. (4)

FLAT—For sale; modern; 4 and 5 rooms; all improvements. Apply 1470 Union.

HOUSE—For sale, cheap, cozy 6-room brick, bath, fixtures, screens, made street; need money. Inquire 4320 Lee. (c)

HOUSE—$1350 will buy 5 rooms, southwest part of city, near Tower Grove car; big snap. J. R. F. MILES, 19 N. 8th st.

HOUSE—Colored; $75 cash buys this modern brick house; balance monthly; see us today. 821 Chestnut, room 219. (c3)

HOUSE—For sale, $50; monthly payments; 4-room brick; $2300, in Wellston. Tel. Central 4356. (87)

HOUSE—For sale; for two families; a bargain; rent $420 per year; street, alley made; $2500 cash, balance to 5 per cent. Inquire at 3712 N. 25th st., 1st floor. (81)

COTTAGE—$1600 will buy; 3 rooms; lot 50x150, in Lindenwood; cost $2000; I am compelled to leave city; all conveniences; terms to suit. Box K-99, Post-Dis. (53x)

HOUSE—For sale, 3418 Grace av., beautiful little home, 6 rooms, reception hall, bath, steam heat, large yard; 39x140; fruit and shade trees; price $4200.

HOUSE—For sale or exchange; 1394 Belt av.; 7 rooms, bath, furnace; fruit trees, grape arbor, hardwood floors; consider flat, cottage or vacant; open. Box K-114, P.-D.

HOUSE—Look at the southwest corner of Taylor and Labadie, 9-room brick; lot 84x145; stable in rear; both streets made; sell or trade. J. R. F. MILES, 19 N. 8th.

DEED OF TRUST—For sale; first, for $700, on improved property near Delmar Garden; title and insurance go with loan. 3410 Lucas av.

FLATS—For sale; Terry av., 5568-70; 4 3-room flats; lot 50x110; with some repairs will rent for $480 a year; price $2100 if sold before July 1, one-half cash. 3410 Lucas av. (c)

HOUSES—For sale, Leffingwell and Walnut sts., s. e. cor., price $11,500; six houses of 6 rooms and bath each; gas, good plumbing; corner can easily be changed into store; lot 121x50; street improvements made; rent $1440 per year; make an offer for this. (c8)

Finest Piece of Property on North Side
S. e. cor. Lee and Turner; lot 120.6 on Lee av., and being the whole block from Turner to Rush pl.; finest built new brick buildings, having store on corner, with flat above and single flat adjoining, and two separate double flats next to this; this is some of the best built and most up-to-date property in this location and must be seen to be appreciated; if you want something good that will last a lifetime see us at once about this; will sell corner or double flats separate.
WANSTRATH R. E. CO., 815 Chestnut st.

NEW BRICK COTTAGE
4246 Clay av., 5 rooms, bathroom, laundry, French style full windows and screens in parlor and bedroom; roomy front porch, concrete ash pit; alley wall and walk; something new in cottages; see it and be convinced; price $2500; terms to suit; 25-foot lot. Buy this from
HERRMANN, 1011 Market st.

GROCER, BAKER, BUTCHER
Are all in the s. e. cor. of Itaska and Adkins, two houses, gas, water, rooms above; rent $660; only part cash; easy terms; portion is under lease; price reduced to $4200.
HY. HIEMENZ REALTY CO., 614 Chestnut.

IMPROVED PROPERTY FOR SALE

FOR SALE
2810 to 2820 Clark Av.
6 STORES AND 12 FLATS
Very Substantial Building. Good Income. Owner Recently Left City to Live.
BIG BARGAIN TO QUICK BUYER.
McNAIR & HARRIS REALTY CO.
EIGHTH AND LOCUST

Cabanne Home
—on Von Versen, not far from Goodfellow. Convenient to Delmar or Suburban car lines.

Von Versen Av., 5723
Brick residence, three-story, 11 rooms, reception hall; lot 30x185; cabinet mantels, hardwood floors and finish, electric-wired combination fixtures, porcelain bath, granitoid basement and laundry, furnace heat; street improvements. (7654)

The owner has only himself and wife left in family. The place is entirely too large. Will make any reasonable concession to bring about a prompt sale.

Mercantile Trust Co.
Agent, 8th and Locust Sts.

COTTAGE—For sale, Victoria pl., brick; 5 rooms, reception hall, bath, granitoid basement, slate roof, steam heat; lot 30x145; garden; bargain; quick sale. 1041 Forest av.; Market car.

Cottages $100 Cash, $12 Monthly
Seven 4-room brick cottages; reception hall, bathroom, complete; hot and cold water, gas, cabinet mantels, china closets, porches, concrete walks and cellar, sheds and fences; price $2650; (4626 to 4650 Idaho); Bellefontaine cars. (c8)

TO THE PUBLIC We are pleased to inform you that the Real Estate Building and Loan Association has opened up its sixteenth series (dated July 1). Shares are $400 par value; monthly dues $2. Join us, we will buy or build you a home at 3 per cent interest. We pay investors from 8 to 12 per cent; all money loaned on homes bought and built by us must be in the city or county. For further information, booklet, etc., call or write. It tells the story. Office Lincoln Trust Bldg. Secretary, Wm. Zink, 15 N. 7th st. (c)

Reduced From $6500 to $5650
4347 PAGE BL.
FIFTY-FOOT FRONT.
This is an elegant 8-room brick residence with hardwood floors on 1st floor, porcelain bath, slate sink, large veranda around house, large stable; lot 50x153; house stands on the western 25 feet of lot; owner is sacrificing on account of important business interest in West which compels immediate removal from city. WEST ST. LOUIS TRUST CO., Easton and Sarah. (c69)

$200 CASH
AND $18.00 PER MONTH
Will buy one of those neat brick cottages on Nashville av., west of Tamm; each has 4 rooms and bath; they are well built; lot 25x175; price $2600; 6421-23 Nashville av.
JOHN S. BLAKE & BRO. REALTY CO., Both phones. 812 Chestnut st.

6-Room Brick; Modern
60x135
ON YOUR OWN TERMS
3449 Manhattan av., a beautiful modern 2-story brick residence, containing 6 large rooms and attic, reception hall, bath, hot and cold water, cabinet mantels, etc.; small cash payment and monthly payments, to suit yourself, will buy this. Large lot, with beautiful lawn and shade trees. An ideal summer home. The price is very reasonable. Come in and let me tell you more about it. Salesman there Sunday, all day. Take Manchester car to Maplewood loop, walk east across railroad track.
CHAS. F. VOGEL, 624 Chestnut st. (c62)

ATTENTION!
The owner of 5218 Ridge av. wired us as follows:
Sell my house at once, get best offer you can; it is a 9-room slate-roof residence, with hot-water heat, hardwood floors, brick garage on rear, lot 40x200, and it is in perfect order; we have the key at our office and will be pleased to show you through any time; the price we have been asking is $6750; we want an offer; here is your chance to get a bargain of a lifetime.
BUSH-BURNS R. CO., 1105 Chestnut st.

Lindell Place Flats
3937-39 Sullivan av., a fine single flat, 5 rooms on first floor and 6 rooms on second floor; stone and brick porch, tiled bathrooms, fine cabinet mantels, separate furnaces, and modern in every respect, including fixtures, screens, etc.; newly decorated; lot 30x135'6"; price $7500.
3904 Ashland av., beautiful single flat, 5 and 5 rooms, stone and brick porch, Dutch dining room, tiled bathroom, hot-water heat, fixtures, screens, etc.; lot 30x135; price reduced to $7500.
3929 Ashland av., new single flat, 5 rooms on each floor, stone and brick porch, tiled bathrooms, fine cabinet mantels, separate furnaces; modern throughout; including fixtures, screens, etc.; lot 30x115; price only $7000.
3915 Lexington av.; a well-built single flat; 5 rooms on each floor; stone and brick porch, nice bathrooms; separate furnaces; all rooms large and modern; fixtures, screens, etc.; newly decorated; lot 60x112; see us for card of admission; price $6500.
3205-05A Dodier st., a beautiful well-built single flat, containing 6 rooms on first floor and 8 rooms on second and third floors; fine tiled bathrooms, hot-water heat; modern in every respect; stable in rear; lot 35x132'9"; price low; see us for card of admission.
3500-02 University st., very well-built flat; 5 rooms and reception hall on first floor, 7 rooms and reception hall on second and third floors; fine, large tiled bathrooms, furnaces, fixtures, screens, etc.; lot 37.6x132.8; see us for card of admission.
3908 Sullivan av., fine single flat, 5 and 6 rooms, tiled bathrooms, marble sinks in kitchen, fine cabinet mantels, furnaces, hot-water heaters, fixtures, screens, etc.; lot 30x135'6"; price very low; owner lives first floor; will show house.
FRANCISCUS & KUNZ, 702 Chestnut st.

NEW RESIDENCES
1318 HAMILTON AV.
Near Page bl.; new, modern 7-room brick residence, with bath, steam heat, hardwood floors, etc.; lot 30x130.
5974 BERTHA AV.
New, modern 7-room brick residence, with bath and steam heat; lot 30x107.
2915 N. TAYLOR AV.
New, modern 7-room brick residence, with bath, hot-water heat, hardwood floors; lot 31.6x145. This house was built for the owner and can be bought very cheap.
3904 ARSENAL ST.
New, modern 8-room brick residence, with bath, steam heat, slate roof; lot 33x138.
3968-75 HARTFORD ST.
New, modern 8-room brick residence, with bath, furnace; lot 30x125.
We can sell any of the above residences on terms of $500 cash and balance easy monthly payments.
3856 SHAW AV.
Eight-room modern brick residence, with bath and furnace; lot 40x125.
3954 SHENANDOAH AV.
New, modern 8-room brick residence, with bath and furnace, Dutch dining room; house is decorated throughout; lot 28x125.
ANDERSON-STOCKE-BUERMANN REALTY CO., 808 Chestnut st.

$300 CASH WILL BUY
NEW 6-ROOM RESIDENCE.
INSPECT—4711 GREER AV.
—3919 HUMPHREY ST.
Six rooms, bath, reception hall, furnace, fixtures; all modern conveniences; open today; easy monthly payments.
F. J. CORNWELL R. E. CO., 807 Chestnut.

IN PARKVIEW.
427 WESTGATE AVENUE.
A beautiful 10-room modern, brick-and-tile residence, with large brick and tile porch across front; hot-water heat; hardwood floors first and second floors; copper gutters and downspouts; lot 50x175; facing North Park.
KILGEN-HULE R. E. CO., 713 Chestnut St.

Musical

ABSOLUTELY correct tuning, tone and touch completely restored without removal. F. E. H. Goodenow, piano maker, tuner, 2125 Geyer av.

$40 BUYS full-size piano, stool and scarf. SCHUBERT & MOXTER, 2607 Franklin. (c6)

ALL piano tuning, $1.50; first-class tuner and repairing; 25 years' experience. H. Kautz, 2529 S. Jefferson. Phones, Sidney 2631, Victor 2576L. (c14)

A LADY wishes to dispose of elegant piano, mahogany, less than $150; great bargain. 3837 Westminster. (4)

ACTRESS who has been with stock company, leaving for the East, will sacrifice her lovely piano at less than half cost; practically new. Apply 1305 N. Grand. (c62)

ALMOST NEW, beautiful mahogany piano; great bargain; call immediately; cash. 3961 Delmar. (4)

ARTIST, leaving city for Italy to complete studies, must sell lovely piano; no reasonable offer refused; call now. 4067 Shenandoah av. (c62)

BEAUTIFUL piano, cheap for cash, 3024 Vine Grove av. Cass or Taylor cars; phone Delmar 3140L. (c62)

PIANO lessons given at 50c per lesson. Phone Lindell 3888. (c8)

PIANO—For sale, elegant upright mahogany; see this; make offer. 4029 McPherson. (3)

PIANO—$135 buys fine upright, full size, cost $365; stool and scarf. 1414 N. 16th. (c5)

PIANO—Widow declining housekeeping, must sell elegant mahogany piano; also furniture; immediately. 2344 Park. (4)

PIANO—Elegant mahogany cabinet grand piano, almost new, cheap if sold immediately. 4229 Delmar bl. (2)

PIANO—For sale: fine Kimball upright for $90; cash or monthly payments. CONROY PIANO CO., corner 11th and Olive sts. (c4)

PIANO—For sale; Thiebes-Stierlin; golden oak, slightly used; will sell for $150 if taken at once. 4215 Virginia av., 1st floor.

PIANO—For sale; $135 will buy magnificent mahogany case upright piano, used only 5 months. 3615 Laclede av.; cost $450. (c68)

PIANO—For sale; having purchased a Grand will sell my upright for $100; a rare bargain. 5541 Chamberlain. (c62)

PIANO—For sale; $950 Steinway Grand, $450; this is a snap in this well known make; cash or monthly payments. CONROY PIANO CO., 11th and Olive sts. (c4)

PIANO—Used 3 months; at sacrifice; account leaving city with my invalid husband for Colorado; immediate sale necessary. 6155 Etzel av. (c62)

PIANO—Almost new; mahogany, beautiful tone; have 10-year guarantee; less than $150 cash if sold immediately. 3966 Delmar bl. (8)

PIANO—For sale; Chickering upright for $115; the tone is as good as when new; cash or monthly payments. CONROY PIANO CO., 11th and Olive sts. (c4)

PIANO—For sale; Gabler upright for $65; this piano will give good service for years; just the instrument for a beginner; cash or monthly payments. CONROY PIANO CO., 11th and Olive sts. (c4)

PIANO—For sale; Estey upright for $135; this is a handsomely carved massive case piano, and it is in perfect condition; cash or monthly payments. CONROY PIANO CO., 11th and Olive sts. (c4)

PIANO—For sale; almost new, Fischer upright mahogany, for $185; this piano is a beauty and grand value at this price; cash or monthly payments. CONROY PIANO CO., 11th and Olive sts. (c4)

PIANO—For sale; $700 player, mahogany, for sale for $465; this instrument has been used for demonstrating purposes only; it is less than two months old and a grand value at this price; cash or monthly payments. CONROY PIANO CO., 11th and Olive sts. (c4)

PIANO—$63, $135, $147, $35, $347, $350 for square, upright, grand and inner player; big snaps, every one of them; seeing means buying. KLEEKAMP BROS. PIANO CO., Grand av. and Arsenal st. (c6)

PIANOS—Henry F. Miller, world's best for tone, durability and workmanship; 50 years before the public; terms to suit; our location means a big saving to you. KLEEKAMP BROS. PIANO CO., 3121-23 S. Grand av. (c68)

RAGTIME piano playing taught in 10 to 20 lessons; book sent free. Christensen Schools, 3121 S. Grand av., 3624 N. Grand. (8c)

REPAIRING automatic musical instruments of all kinds; phone Olive 1115. V. H. Ungar, 403 S. 12th st. (c62)

SCHUBERT & MOXTER, 2607 Franklin av., first-class piano tuning and repairing; both phones. (8c)

WIDOW, leaving city, will dispose of lovely upright mahogany piano, at less than half cost; almost new. 3221A Park. (c62)

$150 WILL BUY my practically new upright mahogany piano; rich tone; elegant case; cost $385. See this instrument. 2838 Franklin av. (c62)

TALKING MACHINES

PHONOGRAPH—For sale. Edison standard, cabinet and 75 records; bargain; $22.50. Box K-168, Post-Dispatch.

Financial

FINANCIAL

LOANS to husbands, wives, everybody, without security; repay $2 monthly. 810 Olive, room 405. (62)

MONEY WANTED

LOANS—For sale, on improved property at 6 per cent; perfect title; full insurance; send or phone for regular list. HAYDEL REALTY CO., (Founded in 1840.) 109 N. 7th st. (c8)

MONEY Wtd.—Immediately, $2000 on improved real estate without commission; fair rate of interest. Box K-162, Post-Dispatch. (3)

MONEY Wtd.—To borrow of private party $6000 5 per cent, to improve fine business lot; no commission. Box K-146, Post-Dispatch. (3)

MONEY Wtd.—To borrow $135 for one year, $35 for same, secured by mortgage on $2000 furniture. Box G-114, Post-Dispatch. (2)

MONEY Wtd.—$2500 at 5 per cent on a 4-family 3-room flat, renting for $580 a year; one block of main gate of O'Fallon Park; value $5000; all streets and improvements made. Box G-80, Post-Dispatch. (c1)

LOANS ON PERSONAL PROPERTY

EQUITY FINANCE CO., 1412 Missouri Trust Bldg., 705 Olive; money to all employed people and others without security; cash on notes, chattels, collaterals, accounts, etc.; no publicity; half rates; easy terms; fair treatment; no delay. (17c)

LOANS on household goods; low rate; easy terms. Call, write or phone, Central 2738R. Security Bro. Co., room 619, 705 Olive. (5)

MONEY advanced salaried people without security; no delay; no publicity. Room 32, 119 N. 7th st. (14c)

MONEY on your salary; also to women housekeeping and others; strictly confidential. United Finance Co., 705 Olive st., room 329. (c14)

MONEY on salaries, life insurance, furniture and other collateral; confidential. 1420 Syndicate Trust Bldg. Phone Central 5361. (c8)

MONEY advanced salaried people without security; easy payments. Union Credit Co., 401 Holland Bldg., 211 N. 7th st. (c8)

MONEY on credit to salaried people, women keeping house and others; cheapest rates; easiest payments. Elwood, room 538 Frisco Bldg., 903 Olive st. (8c)

MONEY advanced salaried people, strictly private; cheapest rates, smallest payments and most honorable treatment in city. C. Berry, room 427 Missouri Trust, 705 Olive. (8c)

SALARIED people furnished money without security; loans on furniture without removal. Central Finance Co., 901 Missouri Trust Bldg. (c8)

SALARIED people supplied money quickly on their own names; get our plan and save money; easy payments and confidential. Edw. Marsh Bailey, 415 Locust st., room 406, n. e. cor. Broadway and Locust. (8c)

SALARIED people, women keeping house and others furnished money upon their own names, without security; easy payments; offices in 66 principal cities; save yourself money by getting my terms first. Tolman, 501 Houser Bldg., 509 Chestnut. (8c)

MONEY TO SALARIED PEOPLE
Without security; easy payment; lowest rates. CENTURY FINANCE CO., 916 Century Bldg., Central 1524. (14c)

PROVIDENT LOAN AND SECURITIES CO.
Will loan you money on household furniture and personal property of any nature at legitimate rates of interest and without commission charges.
The names of the gentlemen composing its board of directors is sufficient guarantee of this statement.
CHAS. L. CRANE, President.
E. W. MANGSON. JOHN H. CARR.
JOHN H. FARISH. LOUIS RENARD.
F. W. BOWERS. O'NEILL RYAN.
OFFICE, 1135 Olive st. Phone Olive 1324. (c69)

EAST ST. LOUIS LOAN CO.
Loans on furniture in East St. Louis and Granite City, 412 Missouri av., room 204. (c14)

ILLINOIS CREDIT CO.
515 Metropolitan Bldg., East St. Louis, Ill.; money on your salary, furniture, pianos, etc. (c8)

"QUICK MONEY."
Salaried people can get it. My rates the best and most private in city. Call on Drake, 222-3-4 Chemical Bldg. (8c)

MATHEWS & KNEBEL.
Private loans on furniture, pianos, etc., without removal; easy payments. Call 304 Benoist Bldg., 9th and Pine. Phone Central 2162L. (c14)

MARRIAGE LICENSES.

Jonathan C. Phillips ....4028 Washington
Hortense B. Stewart ....4244 Washington
Walter S. Bringhurst ....University City, Mo
Marie A. Meletio ....3723 S. Jefferson
Henry J. Stoermer ....Cordell, Ok
Mrs. Mathilde Haufler ....2621 St. Louis
J. Frederick Brach ....Hastings, Neb
Lottie D. Kidd ....4300 Lindell
Joscio Chowanex ....1247 S. 3d
Helen Dobrowolska ....1247 S. 3d
Elmer W. Messick ....Moweaqua, Ill
Elizabeth Peterson ....Pekin, Ill
Albert L. Pritz ....Alton, Ill
Erie L. Billings ....Alton, Ill
Sam Paslavsky ....Witt, Ill
Sarah Tessler ....921 Franklin
Edward A. Gallaway ....Dallas, Tex
Violet M. Carroll ....4211 McRee
M. Robert Ahrens ....Nora Springs, Io
Lissetta Anna Heideman ....2706 S. 7th
Charles E. Musick ....1446 Temple pl
Elenore M. Davis ....5237 Vernon
Robert H. Oliver ....2626 Lawton
Beatrice R. Greene ....East St. Louis, Ill
Frederick Gowenlock ....6018 Virginia
Esther Bribach ....6639 Virginia
Reuben C. Campbell ....8 Beverly
Maxie J. Dillon ....4380 West Pine
Wm. H. Ball Jr. ....1484A Hodiamont
Esther M. Keating ....1461A Rowan
Herman Gregg ....4315 Evans
Alice Obermoeller ....2939 Thomas
Clarence L. Fairchild ....3818 Texas
Kathryn M. Ziegler ....3845 Ohio
Clarence Fount James ....3448 Williams
Cora May Humphrey ....Troy, Mo
Edward W. Miller ....3507 Nebraska
Barbara Emandorf ....3158 Oregon
Joe Hennicke ....1461 North Market
Hattie Hearne ....2234 Howard
Martin H. Donahoe ....5070 Westminster
Helen Wertheimer ....5879 Cabanne
Clifford O. Scholz ....Webster Groves, Mo
Elsie H. Nash ....4043 Castleman
Bernard J. Kniest Jr. ....3530 Laclede
Lucille E. Ward ....2353 Albion
Joseph Pinski ....700 O'Fallon
Mariana Manzieliawska ....700 O'Fallon
Robert R. Hardy ....1729 De Kalb
Mrs. Sarah Hopkins ....2208 Bismarck
Edward P. Kennedy ....3536 Morgan
Ruth Spilman ....3513 Morgan
Martin C. Coad ....6432 Nashville
Stella G. Brady ....6501 Nashville
Louis J. Kettleson ....Omaha, Neb
Kathryn Bradley ....Omaha, Neb
John J. Vlasak ....1827 Geyer
Anna Huber ....1122 Lafayette
Harry A. Keightley ....2715 Henrietta
Georgia A. Potter ....4668 Evans
Wm. E. Foelsing ....2608 N. Taylor
Katharina B. Mueller ....205 Miller
William C. Forder ....3963 Washington
Annie Laurie ....5120 Cabanne
Henry W. Marschuetz ....1623 Helen
Edith J. Blankenmeister ....1803 Cora
Robert G. Edmundson ....Memphis, Tenn
Ada B. Carter ....1903 Rutger
Carl M. Morgan ....6143 Crescent
Sallie F. Besley ....2844 Park
Josef Wambach ....3983 Sarpy
Roza Rado ....3983 Sarpy
John R. Hesberg ....1454 O'Fallon
Mary Somers ....1454 O'Fallon
Otto Schwartz ....1251 N. Garrison
Katharina Weber ....4426 Lindell
H. Curtis Crane ....Grafton, Ill
E. Alvira Landon ....Grafton, Ill
Richard Young ....2203 Olive
Dadie Krupp ....4065A Olive
Albert W. Bitza ....6415 Minnesota
Mayme G. Campbell ....5616 Michigan
Edward J. Welsch ....Lamcille, Ill
Alma F. Kuehling ....4271 Ashland
Jacob Stehlin ....3923 S. Compton
Annie Curtin ....1227 S. 7th
Wilford W. Davis ....4340 Maryland
Antoinette N. Sacksteder ....4340 Maryland
Frank J. Beelman ....1610 N. Leffingwell
Lizzie M. Sommer ....1610 N. Leffingwell
Archibald R. Butler ....Portland, Ore
Genevive A. Starin ....Lackland, Mo
Robert R. White ....2449 Hord
Ella V. Moody ....2633 Terrace lane
Peter Burkart ....3617A Evans
Lillie Schultz ....3617A Evans
George Wright ....St. Louis, Mo
Della Ogle ....4438 Vista

Solid Gold Wedding Rings, $3 to $25.
JACARD'S, Broadway, cor. Locust.

BIRTHS RECORDED.

M. and S. Koppi, 2020 Kosciusko; boy.
J. and A. Best, 6704 Idaho; boy.
F. and C. Krull, 8223 Virginia; boy.
J. and M. McCarthy, 7714 Vermont; boy.
J. and M. Franey, 8110 Idaho; boy.
W. and M. Ward, 4131A Penrose; boy.
M. and J. Campbell, 4057 Easton; boy.
N. and A. Shellenburg, 2329A Clark; boy.
F. and E. Bierling, 2120 Stansberry; boy.
A. and E. Lowe, 4521 San Francisco; boy.
J. and K. Krauss, 2002 S. 2d; boy.
J. and M. Guerin, 2741 Cass; boy.
J. and M. McNichols, 2814A Franklin; boy.
S. and P. Bogdanov, 1716 N. 11th; boy.
R. and M. Peasson, 1414 N. 18th; girl.
F. and W. Stafford, 1429 Goodfellow; girl.
T. and L. Manning, 827 Canaan; girl.
L. and E. Masiman, 4762 Idaho; girl.
M. and C. McGrath, 7509 Vermont; girl.
G. and E. Weiss, 7815 Water; girl.
J. and A. Mortono, 2624 Whittier; girl.
A. and M. Rauch, 3345 Lemp; girl.
J. and J. Suedkamp, 1874 S. 4th; girl.
M. and H. Simon, 1846 Menard; girl.
P. and L. Kornberger, 1554 S. 2d; girl.

LOANS ON PERSONAL PROPERTY

LOANS ON FURNITURE
$1.50 weekly pays a $75 loan.
$1.25 weekly pays a $60 loan.
$1.00 weekly pays a $50 loan.
Payments may be made weekly, semi-monthly or monthly. It is to your interest to consult us. All business private and above board. Phone Main 1529, Central 5581. CHEMICAL FINANCE CO., 501 Chemical Bldg., 8th and Olive. (14c)

LOANS AT 5 PER CENT
Quit paying high interest; call at the right place; loans on furniture, pianos, etc., without removal; no publicity; liberal treatment; small weekly or monthly payments. UNION FINANCE CO., 415 Locust st., room 405, 4th floor. Phone Kinloch Central 1167. (14c)

LOOK LOOK
WHY BORROW MONEY
From high-priced loan companies when we will loan you any amount on your own terms and reasonable rates? We never remove your goods. Call, write or phone Main 5250, Central 3994.
NATIONAL LOAN CO.,
SUITE 209 MERMOD-JACCARD BLDG.,
407 N. BROADWAY, COR. LOCUST ST. (14c)

Money Loaned on Furniture.
Pianos, horses, wagons. If you need any I will get same for you at the following rates:
$200 for $5.50 interest one year.
$100 for $2.75 interest one year.
$50 for $1.65 interest one year.
Smaller amounts if desired; pay in monthly notes from 6 to 15 months. Frank H. Alewel. Call or phone Central 2016. Room 407 Liggett Bldg., 8th and Chestnut sts. (c8)

MONEY! MONEY! MONEY!
Loaned to anyone on Furniture or Piano. Without removal. We are an INDEPENDENT COMPANY, ARE NOT CONNECTED WITH any OTHER CONCERN, and can make terms to SUIT YOUR INCOME. We make your payments SMALLER and give you LONGER TIME than any place in this city. Come in and let us show you how we beat their rates. Write or phone Central 3488 and our agent will call on you.
CITY BROKERAGE CO.
Room 209 Commercial Bldg., 214 N. Sixth st., S. E. Cor. Olive st., 2d floor. (c28x)

WE LOAN MONEY
ON FURNITURE AND PIANOS.
OUR rate is LOWER than the LOWEST.
We do not charge a commission.
WE accept small monthly payments.
WE give discount if paid before due.
NO payments required if out of work.
IF you have a loan or owe on goods
WE will pay it, and give you more money.
WE will send AGENTS if you write or Telephone Main 2833, or Central 2233.
FIDELITY REAL ESTATE AND BRO. CO.,
415 LOCUST ST., ROOM 302,
THREE DOORS EAST OF BROADWAY. (14c)

SEE H. W. MEISE
If you want a loan on your Furniture, piano, horses and wagons, I will get any amount you need at the following rates:
$125.00 for 52c a month interest.
$80.00 for 33c a month interest.
$30.00 for 10c a month interest.
If you owe any other loan office, furniture or piano house, I will pay them off and give you as much more money as you want. Call, write or phone Central 235, or Olive 1368.
Room 431 Lincoln Trust Bldg., 7th and Chestnut sts. (c56)

GET OVER THE IDEA
That it is a disgrace to borrow money. The business of the world is done on credit. Borrowed money is as good as any money if you have it when you need it. Right here is where we come in. You can get it from us any time—today if you like. We will loan you any amount from $10 up on your furniture or piano and leave goods with you. We guarantee you the fairest kind of treatment. All business strictly confidential. Our charges are the very lowest. Let us help you. Call, write or telephone for our confidential agent. Central 3590; Main 5203.
NEW YORK FINANCE CO.,
208 Odd Fellows Bldg., 816 Olive st. (c69)

STOVE REPAIRS

REPAIRS for "any old" stove. Forshaw, 111 N. 12th. Central 3401R, Main 2043. (8c)

A. G. BRAUER SUPPLY CO.
STOVE REPAIRS—316 N. 3D ST. (16c)

Post-Dispatch's Complete Daily Record of Markets and Finance

SHARP RECOVERY IN STOCK MARKET ON WALL STREET

Bulls Take Hold in Afternoon and Send Prices Above Opening.

NEW YORK, June 7, 12:30 p. m.—The opening prices were not only not maintained during the forenoon hour's trading, but sharp recessions were recorded in the general list. St. Paul, which led the bull movement in the initial trading, was sent to about its closing figures of yesterday, and other leading issues reacted in almost like degree.

A few of the industrial issues, such as Anaconda, Laclede Gas and American Car and Foundry, scored small gains. Utah Copper lost ¼, Amalgamated ¾. Lead and Steel common 1 each, Smelting 1¼, Steel preferred 1½ and Consolidated Gas 2½ points. Colorado Fuel was at parity.

In the rails division Wabash declined ¼, B. & O. ⅜, C. & O., Rock Rock Island preferred and Erie ½ each, Canadian Pacific and M., K. & T. ¾ each, Great Northern, Pennsylvania and Missouri Pacific 1 each, Atchison, L. & N. and Southern Pacific 1¼ each, Rock Island 1⅜ and Northern Pacific 1½.

Union Pacific receded 2¼, Reading 2½ and St. Paul 4½ points.

B. R. T., N. Y. Central and Wabash preferred were unchanged.

Trading was of an extensive character, the total sales to noon aggregatingfl 607,500 shares.

Stocks are booming on Wall street this morning. The entire list opened very strong, advances ranging between 1¼ and 5¼ points. Issues that have been hard hit in the last few days were the most buoyant. Such favorite issues at St. Paul, Reading, Union Pacific and Atchison in the railway list, and Smelting, Consolidated Gas and Steel common in the industrials led the upward movement. The early trading marked a fierce onslaught on the position of the bears, who were powerless to stem the bull movement.

In the industrials Am. Sugar gained 1¼, Anaconda and Leather 2 each, Steel com. 2¼ to 2½, Steel pfd. 2⅝, Utah Copper 2⅛, Lead 2½, Am. Car & Foundry and Smelting 3¼ each and Consolidatel Gas 4⅝ points.

In the railway list Erie and N. Y. Central advanced 1¼ each, M., K. & T. and Wabash pfd. 1½ each, B. & O. 1⅜, Rock Island 2⅛, Canadian Pacific 2¼, C. & O. 2⅜, Pennsylvania 2⅞, L. & N. and Mo. Pacific 3 each, Northern Pacific 3⅛, Atchison and So. Pacific 3½ each, and Union Pacific 4.

The advance halted in the first half hour, nearly all the leading issues declining materially from their high points. Americans in London were from 1 to 4 points higher.

DETAILED REPORT OF DAY'S TRADING ON WALL STREET

NEW YORK, June 7.—The stock market opened today in wild disorder under a panicky rush of the bears to cover their shorts, influenced by the news of an adjustment of the dispute over rates between the Government and the railroads. The rebound in St. Paul reached 5½, Great Northern preferred 5, Consolidated Gas 4⅜, Reading 4¼, Union Pacific and Atchison 4¼, Southern Pacific 3⅝ and Chesapeake & Ohio, Northern Pacific and American Smelting 3¼. This convulsive readjustment of prices established the level of the market from 1 to 4 points over the closing of Saturday, the rebound exceeding by that measure the slump of yesterday. The violence of the advance invited immediate realizing sales and prices ran off 1 to 2 points.

Stocks came out on the market in a heavy stream to take advantage of the bulge in prices and the weight of these gradually forced the market down, despite the new buying. The reaction reached 3¼ in St. Paul and 2 to 2⅛ in Union Pacific, Reading, Great Northern preferred and Consolidated Gas, which established a level at which the market began to show resistance.

The spasmodic jump in prices at the opening proved greater than the speculation could maintain. There was a moderate recovery from the first reaction, but the reduction which had been effected in the short interest deprived prices of sustaining power. Before noon St. Paul had left only a fractional remnant of its opening gain and the average level of prices was lower than in the first hour. Bonds were irregular.

Active selling began again which sent prices down to a materially lower level, the reaction from the best reaching 5 points in St. Paul and about 3 in Union Pacific and Reading. Purchasing orders then began to come into the market, but after some of the leaders had rallied a point, the demand ceased and trading became stagnant.

Narrow movements up and down occurred during the latter part of the day on light transactions. Prices hardened towards the end of the hour.

Domestic Exchange.

(Charles McL. Clark & Co.)

Chicago—New York exchange 5c discount, unchanged.

San Francisco—New York exchange 60c premium, unchanged.

Montreal—New York exchange par, unchanged.

Boston—New York funds sold 5c discount for cash.

BURIAL PERMITS.

James H. Stewart, 47, Jasper, Ind.; delirium tremens.
Hy. Hunter, 65, 504 Antelope, mediastenal growth.
Bridget Campion, 59, 4015A Shenandoah; shock.
Peter McGowan, 35, 2019 N. 14th; phthisis.
Robt. Brown, 47, 1104 N. 12th; nephritis.
Matilda Traub, 53, 5242 Delmar, nephritis.
Samuel P. Hollingsworth, 55, 2102 N. 10th; myocarditis.
Jno. C. Meyers, 70, 2629 Hebert, myocarditis.
Jos. Sullentrop, 51, 9455 Edgar; investigation pending.
Rhoda A. Siegren, 52, 107 N. Ellwood; cancer.
Hubert Bockenholt, 16, 7140 Vermont; pneumonia.
Christina Schira, 76, 4623 S. Broadway; heart disease.
Ollie Olsen, 3, 1546 N. 18th; measles.
Thos. H. Harris, 51, 3300 Kimberly; pneumonia.
Louisa Williams, 70, 1519 Franklin; nephritis.
Lena Mertz, 34, 2508 Belleglade; peritonitis.
Benj. P. Brown, 64, 4139 Shenandoah; hemorrhage.
Chas. T. Gormley, 62, 6248 Simpson; locomotor ataxia.
Fred W. Wissmann, 54, 1524 Warren; accident.
Nellie E. O'Brien, 38, 2003 E. College; convulsions.
Mary Irion, 69, 3018 Penn; myocarditis.
Wm. S. Rutherford, 44, 2749 Manchester; tuberculosis.
Mary A. Cissell, 45, 2338 Eugenia; carcinoma.
Evelyn McGill, 20, 2747 Geyer; intestinal obstruction.
Jerry Kemp, 35, 107 S. 2d; septicemia.
Anna Schaunburg, 41, 2109 Lynch; tuberculosis.
Anna Massmann, 56, 2455 DeKalb; tuberculosis.

DEATHS.

MERIWETHER—At his home, 3716 Delmar boulevard, on Monday, June 6, 1910, Minor Meriwether, aged 83 years.

Funeral will be held at residence, on Wednesday, June 8, at 2:30 p. m. (c)

NEW YORK STOCKS CLOSE.

Reported daily for the Post-Dispatch by Francis & Bro. Com. Co., 214 North Fourth street. NEW YORK, June 7.

	Open.	High.	Low.	Close.
AMALGAMATED COPPER	66½	67⅝	65⅝	67
AM. SMELTING COMMON	76½	77⅛	74⅝	77
AMERICAN SUGAR	116	117	116	117
ANACONDA COPPER	40¼	41	40¼	41
ATCHISON COMMON	105	105⅝	103½	104⅞
BROOKLYN RAPID TRANSIT	77½	78⅞	77½	78⅞
BALTIMORE & OHIO	112	112¼	111⅜	112½
CANADIAN PACIFIC	196	197⅜	195	197⅝
CENTRAL LEATHER COMMON	37	37	36⅜	37
C., M. & ST. P. COMMON	127½	127½	122⅝	125¾
CONSOLIDATED GAS	135	135	132½	134½
CHESAPEAKE & OHIO	82	83⅜	81⅛	83⅛
DENVER & RIO GRANDE COMMON	36	36½	34⅝	36½
ERIE COMMON	26½	26½	25⅜	26⅜
GENERAL ELECTRIC	142¼	144	142	142⅛
GREAT NORTHERN PREFERRED	130½	131½	129¼	131
INTERBORO MET. PREFERRED	50½	51⅞	50	51⅞
INTERNATIONAL HARVESTER	97½	98	96⅝	98
LOUISVILLE & NASHVILLE	143	143	141⅜	142½
M., K. & T. COMMON	39¼	39½	38½	39⅜
MISSOURI PACIFIC	67½	68	66½	67⅜
NORTH AMERICAN	68½	68¾	67¾	67¾
NATIONAL LEAD COMMON	74	74¼	73	74¼
NORTHERN PACIFIC	125⅜	126	124¼	126
NEW YORK CENTRAL	114½	116	114½	116
PENNSYLVANIA	131¾	131⅞	130⅜	131½
REP. I. & STEEL, COMMON	30	30	29	30
READING COMMON	153½	153½	150⅜	153¼
ROCK ISLAND COMMON	41	41½	39⅝	41½
SOUTHERN PACIFIC	120½	121½	119⅛	121⅜
ST. L. & S. F., 2D PREFERRED	41½	41⅞	39½	39½
UNION PACIFIC COMMON	171	171½	168⅝	171¼
U. S. STEEL PREFERRED	78¼	79⅛	77	79
WABASH PREFERRED	42½	43½	42¼	43⅜

SHORTS IN CHICAGO GRANI HAVE BEEN ELIMINATED

CHICAGO, June 7.—Absence of any material short interest here in wheat was disclosed today. Experimental sales showed that yesterday's bulge had operated to eliminate any such element.

Warmth and showers in the spring crop section tended also to induce a weakness. Winnipeg sent word that even north of the Canadian border the weather was the finest imaginable for cereal growth. There was also a general disposition here to expect a setback after a decided advance like the rise scored in the previous session.

Moreover the foreign crop summary reported conditions as in the main favorable. The market opened ¼@⅜c lower to ⅛c higher with September at 91⅝c to 92c. Gradually the price declined to 91¼c.

General selling broke corn a full cent. Demand was slim and scattered. A prominent speculator who was forced to cover in the advance yesterday led the bear side today. September started ⅛@¼c to ⅜@½c down at 59⅞@60c and fell to 59¼c.

Commission houses sold oats. Lack of support let down prices. September at the opening was ⅛c to ⅛c off at 35⅞c to 36c. A decline to 35½c ensued.

Because the run of hogs West was short, provisions opened 5c to 20c up and held the advance quite firmly. First prices for the September delivery were at $21.67½ to $21.75 for pork, $12.25 to $12.27½ for lard and $12.30 for ribs.

At the decline purchases by elevator concerns and shorts set in and the market reacted, advancing above last night's close. All the recovered ground was temporarily lost, however, on cessation of buying. The close, nevertheless, was steady at 91½@91⅝c, a net loss of ¼@⅜c.

Because of frost reports from Indiana, corn reacted a trifle, but only for a brief time. The close was steady at 59¼@59⅜c, a net decline of ⅞c.

CHICAGO MAY ABANDON TRADE IN INDEMNITIES

CHICAGO, June 7.—Traders are questioning the legality of deals in indemnities, which are a revised edition of the old puts and calls. This is the result of a court decision made last week, wherein Nash Wright lost a suit of $40,000 against Dan Wright of Varna, Ill.

The latter did his own trading here and Nash Wright acted as his clearing house, paying his losses. Wright gave notes in settlement, and laid down on them and was expelled from the Board of Trade about two years ago. The big houses are debating whether they will continue trading in indemnities.

Attorney Robbins of the Board of Trade has given an opinion that they are illegal.

PRODUCE MARKET.

Butter, Eggs, Poultry, Etc.

Quotations given are prices at wholesale and those for butter, eggs, poultry, cheese and calves are furnished by the St. Louis Butter, Egg and Poultry Exchange.

BUTTER—Creamery extra, 27½c; first, 26c; seconds, 24c; country store packed at 22@23c.

EGGS—Current receipts: New cases, 17⅞c; good second-hand cases, 18c; cases returned, 17c. The price of candled eggs is governed by the market value of current receipts, firsts being 4c and seconds 1¼c higher.

CHEESE—On orders, per pound: Northern—Twins, 14c; singles, 15⅛c; long horns, 15⅛c; daisies, 15½c; Y. A., 16c; prints, 16c; Limburger, 17c; Swiss—No. 1, 22@24c; No. 2, 19c; inferior, broken or cracked, 13@15c. Brick, 14@14½c.

LIVE POULTRY — Turkeys — Hens and toms, 16c. Chickens—Fowls, hens, 15c; roosters and stags, 10½c; ducks, 13½c; geese, 7c; spring chickens, 28c to 30c per pound; guinea chickens, $2.15 per dozen; spring ducks, 13c per pound.

DRESSED POULTRY—Hens, 16c; turkeys, 16½c; roosters and stags, 10c; ducks, 13½c; geese, 8c.

ROASTING PIGS—At $2.65@4.30 per head, 25 to 30 pounds weight.

PIGEONS AND SQUABS—Live pigeons at $1.15 per dozen. Squabs—Fancy homers at $2.50 per dozen for 8-pound, $3.10 for 9-pound, $3.25 for 10-pound and $1.50 for small; common at $1 to $1.25 per dozen.

FRESH FISH—Black bass at 10½c per pound for large and 14c for order size (Missouri and Arkansas do 12c and 17c); crupple at 9c for medium and 10c for large; dressed cat, with collar bones off, 10⅝c, collar bones on 10c, gross do 5c; spoonbill cat, 8c for large, 6c for small; dressed bullheads, with collar bones off 10c, collar bones on 8c; buffalo—large gross, 3½c, medium gross 2½c, large dressed 6½c, medium dressed 4c; German carp—large dressed, 3½c; small dressed, 8c; large gross, 2⅝c; small gross, 2c; sunfish, 2c; white perch, 2½c; large striped bass, 7c; eels, 7½c; turtles—soft shell dressed at 4c, snapping turtles at 3c, turtle meat, 7½c.

FROG LEGS—Large at $1.75 per dozen, medium at $1.16, small at 82c. Minnesota grass frogs at 5c per dozen.

VEALS—Choice milk-fed (110@150 pounds) 9c per pound; choice heavy, old, 150 to 180 pounds, 7c; heretics, thin and small stock at 3c to 4c per pound. Sheep dull at 4½@5c per pound; bucks and old ewes at 3½@5c; old ewes at 3@3½c. Spring lambs at 5c to 6c per pound; small lambs at 6¼@7c per pound—small and thin not wanted.

Vegetables.

POTATOES—On call Tuesday—By rail, 39 cars; 31 from Louisiana and Texas, 2 from the East, 3 from Wisconsin, 1 from North Mobile and 1 car from Southern Illinois. Rurals, old, 36c bid, offered at 40c; burbanks, the same; Minnesota rurals, 37@40c bid and offered. Triumphs, new grade, 80@87c for fancy; Texas fancy, 80c bid, $1 offered; Louisiana fancy, 77c bid, $1 offered; Alabama fancy offered at 90c; Texas extra fancy, 85c bid, 95c asked.

ONIONS—No receipts by rail. Yellow, extra fancy, $1.10 bid, $1.50 offered; yellow fancy, $1@1.25; yellow No. 2, 70c@$1.

CABBAGE—One car by rail Tuesday; Mississippi at $1.35@1.40; Alabama fancy sold at $1.35; Crystal Springs worth $1.25 to $1.40.

TOMATOES—Florida quoted at $1.50 to $1.85; Mississippi and Alabama, 75c to 95c; 4-basket crates at 75c@$1; 1 car by rail.

CAULIFLOWER—Worth from 20c to 40c, home-grown.

MUSTARD GREENS—Home-grown at 5@8c per bu box loose.

SAUERKRAUT—New city make jobbing at $1.75@2 per half barrel; $3.20@3.30 for barrels and $5@5.50 for casks. Mobile at 90c to $1 delivered.

CELERY—Florida golden heart at $3.60 per crate; New Orleans at 55c per bunch.

GARLIC—New Orleans (new) at 15@50c per single string.

LETTUCE—Home-grown at 5@10c per bu box.

RADISHES—Home-grown tips at 5c and white at 20c per bu box.

KALE—Home-grown at 5@8c per bu loose.

GUMBO—Texas at 50@55c per 1-3 bu box.

SPINACH—Home-grown at 5@6c per bu loose.

RHUBARB—Home-grown at 25@35c per dozen bunches.

ASPARAGUS — Home-grown at 25@75c per dozen bunches.

SWEET POTATOES—Home-grown queen red and yellow nansemond at 50c and Bermuda at 40c per bu loose.

CUCUMBERS—Texas bu crates (refrigerated) at $1 to $1.25 per bu crate delivered; Florida barrels at $3.50@3.75. New Orleans at $3.50@4 per sugar barrel and Alabama hampers at $1.25 to $1.50; 1 car by rail.

GREEN CORN—New Orleans at 35c to 50c per dozen—top for choice (175 ears to the barrel).

PEPPERS—Florida green at $2 to $3 per 1½-bu crate and $1.50 to $2.25 per 6-basket crate.

STRING BEANS—New Orleans hampers choice round green at 60@70c. Mississippi hampers choice round green at 25c to 65c; Alabama hampers round green at 25c to 75c bu boxes at 25@40c, and choice wax beans at 90c to $1 per hamper.

GREEN PEAS—Home-grown at $1 per bu loose. Mississippi (Boonville bu boxes at 40c to 50c per box.

GREEN ONIONS—Home-grown at 10@15c per dozen bunches.

HORSERADISH—Home-grown (cold storage) at $5.50 per barrel—on orders $5.80 per barrel.

EGGPLANT—Fancy large Florida at $2 to $3 per 1½-bu crate.

SQUASH—Texas at 50@60c per bu crate.

KOHLRABI—Home-grown at 20c to 25c per dozen bunches.

BEETS—Home-grown at 20@25c per dozen bunches.

TURNIPS—Home-grown at 10@15c per dozen bunches, and at 35c per bu loose.

CARROTS—Home-grown at 21c per dozen bunches.

Fruits.

APPLES—Fancy fruit at rather firm prices; demand light. Ben Davis at $2.10@2.75 for No. 2, $4.25 to $5.50 for fancy. New offerings from Illinois brought $1.50 per 2-bu box. Willow twig worth $5 to $5.75.

STRAWBERRIES—Home-grown in good demand. Tennessee selling at $1@1.20 per case, somewhat bad; Illinois fancy at $1.25 to $1.75; Arkansas, $1.50 per 6-gallon case; soft stock, $1, and Missouri, soft, sold at $1@1.30 per 6-gallon case. Poor stock ranged as low as 60@75c. One car by rail Tuesday.

CANTALOUPES—Texas at $2.10 to $3 per standard crates and fancy California at $3.10 to $4.

COCOANUTS—At $37.60 per 1000 and $4 per 100.

BANANAS—On orders at 3¼c per pound. Three cars by rail Tuesday.

LEMONS—Sound California at $3.25 to $3.50. Messina at $3.50 per box in jobbing way. Two cars by rail.

ORANGES—California navels at $2 to $3.50 per box in a jobbing way. Five cars by rail Tuesday.

PINEAPPLES—Cuban in a jobbing way at $2.50 per crate for 24s, $2.25@2.40 for 30s, 36s and 42s, $2 for 48s. Three cars by rail Tuesday.

GRAPE FRUIT—Florida 46s to 64s at $4 to $5 per box.

GOOSEBERRIES—Home-grown at $1.25@1.50 per 3-gallon tray.

PLUMS—Texas small red veriety at $1.75@2 per 6-gallon case.

CHERRIES—Scarce. Tennessee sour at $3.75 to $4 per 6-gallon case. California at $2@2.25 per 10-pound box. Missouri at $3.40 per 6-gallon case.

LIMES—At 75c per 100.

PEACHES—Texas at 50c to $1 per 4-basket crate, and 30@40c per peck box; on call Tuesday, sold at 70c.

NEW YORK BOND SALES.

NEW YORK, June 7.

6,000—Wabash 4s at 67¼
2,000—Interboro 4½s at 78⅜
1,000—Denver rfg. 4s at 91½
10,000—Southern Railway 4s at 76⅝
1,000—Frisco rfg. 4s at 81
5,000—Pac. T.-T. 5s at 96⅜
1,000—Penn. cv. (1915) 3½s at 95⅛
1,000—Del. Hudson S. rfg. 4s at 98⅜
1,000—Northwest 3½s at 87⅝
1,000—American Tob. 4s at 78
5,000—L. & N. 4s at 97⅜
1,000—B. & O. 4s at 98
1,000—N. & W. cv. 4s at 100¼
10,000—Southern Pac. cv. 4s at 99⅛
15,000—U. S. Steel 5s at 102⅝
5,000—Atchison 4s at 98⅜
10,000—R. I. 4s at 75
1,000—B. R. T. 4s at 83⅛
10,000—Sou. Pac. cv. 4s at 99
1,000—Am. Tob. 4s at 78
1,000—Am. T.-T. cv. 4s at 99⅝
2,000—Denver rfg. 4s at 91½
1,000—N. Y. City 4½s at 100⅞
1,000—Sou. Pac. rfg. 4s at 94⅛
1,000—Interboro 4½s at 87⅝
5,000—Wabash 4s at 67½
2,000—Reading 4s at 98
5,000—Union Pac. cv. 4s at 103¼
1,000—Atchison 4s at 98⅜
15,000—Un. Pac. 4s at 100¼
10,000—Frisco rfg. 4s at 81
10,000—U. S. Steel 5s at 103
1,000—Reading 4s at 98
5,000—B R T 4s at 83½
5,000—Oregon Short L 4s at 93⅛
1,000—So Pacific cv 4s at 99⅛
10,000—Wabash 4s at 67½
2,000—So Ry 5s at 105
5,000—Denver Rfg 4s at 98⅛
5,000—Am T-T cv 4s at 99⅞
1,000—Allis Chalmers 5s at 76½
4,000—N Y City 4s 1959s at 99⅛
5,000—Gen Electric cv 5s at 135
10,000—Denver 4s at 94
1,000—Armour 4½s at 91⅝
1,000—Lake Shore 4s 1931s at 93
10,000—So Pac Rfg 4s at 94¼
5,000—C B & Q 4s at 95⅛
3,000—U S Steel 5s at 102⅝

RAILROAD NEWS AND GOSSIP

Railroad gross earnings continue to make a most gratifying showing, the total for all United States roads reporting for the three weeks in May aggregating $26,352,812, an increase of 12.7 per cent as compared with the earnings of the same roads for the corresponding period last year. Practically all roads contribute to the increase, and the few exceptions where losses are reported are by small local systems and are very insignificant. Of the more important lines large gains are reported by Louisville & Nashville, Mobile & Ohio, Southern, Chesapeake & Ohio, Central of Georgia and Seaboard Air Line, which reflect a heavy movement of freight throughout the South, while equally satisfactory conditions are indicated in the West and Southwest by the large earnings of Colorado & Southern, Denver & Rio Grande, Missouri Pacific, St. Louis Southwestern and Texas Pacific. In other sections of the country very good results are reported by Minneapolis & St. Louis, Chicago & Alton, Minneapolis, St. Paul & Sault Ste. Marie, Buffalo, Rochester & Pittsburg and others. In the following table are given the earnings of all the United States roads reporting for the first three weeks of May and the increases as compared with the earnings of the same roads for the corresponding period a year ago; also for the same weeks in the two preceding months, together with the percentages of gains over last year:

	1910.	Gain.	Pct.
May, 3 weeks	$26,352,812	$2,970,968	12.7
April, 3 weeks	25,618,780	3,099,493	13.8
March, 3 weeks	25,902,172	3,251,689	14.4

Official Receipts and Shipments

Reported by St. Louis Merchants' Exchange. ST. LOUIS, June 7.

RECEIPTS.

	Wheat.	Corn.	Oats.
St. Louis	10,000	85,800	75,200
Chicago	1,920	460,000	291,600
Toledo	3,000	21,300	12,000
Detroit	2,000	715	.....
Kansas City	22,050	40,700	4,500
Milwaukee	11,300	42,940	17,000
Minneapolis	146,900	36,040	25,480
Duluth	23,859	27,547	45,626
Omaha	1,000	60,000	11,000
Total primary	222,029	775,042	482,406

SHIPMENTS.

	Wheat.	Corn.	Oats.
St. Louis	21,640	35,840	30,650
Chicago	126,900	189,050	179,200
Toledo	7,000	3,800	9,000
Detroit	.....	5,103	.....
Kansas City	52,500	49,500	4,500
Milwaukee	9,040	30,674	19,362
Minneapolis	62,920	48,400	40,250
Duluth	86,959	.....	5,500
Omaha	6,000	72,000	6,000
Total primary	372,959	434,367	304,462

LIGHT TRADING AT FIRST SESSION OF STOCK MART

Tendency of Prices Apparently Lower; Railways 4s Slightly Higher.

National Bank of Commerce was the feature of a quiet session of the local stock exchange Tuesday. Most of the transfers were in small lots. Commerce was a point off, changing hands at $221, against $222 on Monday. The best bid for it at the close for round lots was $220.

Railways preferred and Candy common sold unchanged. Railways 4s were a small fraction higher than Monday.

There was little demand for securities in the miscellaneous, and bank stocks were very dull, Commerce being the only one mentioned. Central Coal and Coke common was easier.

Forenoon Session.

CLOSING QUOTATIONS.

	Bid.	Asked.
National Bank of Commerce	220	.....
United Railways com	15	.....
do pfd	65	.....
do 4s	80¾	81
Lindell Railway 5s	100	100¼
E. St. Louis & Sub. 5s	97¾	.....
K. C. Home Tel. ($100)	90½	90¾
Toledo Home Tel. 5s	.....	90
Central Coal & Coke com	77	78¼
Granite-Bimetallic	55	60
St. Louis Brew. Assn. 6s	90¾	91¼
National Candy com	23½	24
do 1st pfd	.....	114

SALES.

25 United States Railways pfd. at $65.
5 United Railways pfd. at $65.
2 United Railways pfd. at $65.
$1000 United Railways 4s at $80.75.
$100 K. C. Home Telephone 5s at $90.75.
5 National Candy com. at 24.
5 National Candy com. at 24.
5 Bank of Commerce at $221.50.
3 Bank of Commerce at $221.50.
10 Bank of Commerce at $221.
2 Bank of Commerce at $221.
1 Bank of Commerce at $221.
1 Bank of Commerce at $221.
1 Bank of Commerce at $221.
1 Bank of Commerce at $221.
10 Bank of Commerce at $221.

Afternoon Session.

CLOSING QUOTATIONS.

	Bid.	Asked.
Boatmen's Bank	.....	245
National Bank of Commerce	220	221
Third National Bank	.....	332
Mercantile Trust	348	.....
St. Louis Union Trust	415	.....
Title Guarantee Trust	83¼	85
United Railways com	15	.....
do pfd	65	.....
do 4s	80½	81
St. L. & Sub. gen. 5s	88½	.....
Lindell Railway 5s	100	100¼
E. St. L. & Sub. 5s	95¾	98¼
North American Co	68	69¼
Toledo Home Tel. 5s	.....	90
Union Sand & Material	.....	80
Cen. Coal & Coal com	.....	78
Granite-Bimetallic	55	60
St. Louis Brew. Assn. 6s	91	91¼
National Candy com	23⅞	24
National Enameling com	15	.....

SALES.

8 United Railways preferred at $65.25.
5 Central Coal & Coke common at $78.
$1000 St. L. & Suburban Gen. 5s at $88.50.
25 National Candy common at $23.50.
25 National Candy common at $23.50.
10 National Candy common at $23.50.
15 National Candy common at $23.50.

STRONG LIVERPOOL CABLES STEADY THE COTTON MARKET

NEW YORK, June 7.—The cotton market opened steady at an advance of 1@17 points on the strong Liverpool cables, big English spot sales and continued covering of near months shorts. The big bulls seemed to be letting go of a little of their cotton around 15.30 for July and fluctuations right after the call were irregular, as there was also some selling of new crop months by the South on the good weather reports. But Wall street was a buyer of both near and late positions. Liverpool bought the near months and the market during the middle of the morning ruled about 3@20 points net higher.

NEW YORK, June 7.—Cotton—Spot closed quiet; middling uplands, 15.20c; middling gulf, 15.45c. Sales, 7867 bales.

LIVERPOOL, June 7.—Closing cotton—Spot, large business done; prices 17 points higher; American middling fair, 8.60d; good middling, 8.30d; middling, 8.16d; low middling, 8.06d; good ordinary, 7.80d; ordinary, 7.55d. The sales of the day were 15,000 bales, of which 1000 were for speculation and export and included 14,800 American. Receipts, 24,000 bales, including 23,300 American.

Futures opened steady and closed with near months firm and distant quiet. June, 7.86d; June-July, 7.78½d; July-August, 7.69½d; August-September, 7.37d; September-Oct., 6.86d; Oct.-Nov., 6.66d; Nov.-Dec., 6.53d; Dec.-Jan., 6.49½d; Jan.-Feb., 6.48d; Feb.-March, 6.47d; March-April, 6.46d; April-May, 6.45½d; May-June, 6.45d.

NEW YORK, June 7.—Trading was less active late in the forenoon, but the market was steady on continued covering, with the old crop holding a net advance of about 14@18 points, while later positions ruled a point or two over the closing figures of last night.

Spot, quiet; middling uplands, 15.25c; middling gulf, 15.50c. Estimated receipts at the ports today, 6000 bales, against 12,547 last week, and 13,600 last year. For the week, 45,000 bales, against 36,436 last, and 51,323 last year. Today's receipts at New Orleans, 1329 bales, against 3015 last year, and at Houston, 396 bales, against 706 last year.

The market weakened during the afternoon under realizing and bear pressure in the absence of continued support from the bull leaders. The favorable weekly weather report may have stimulated selling to some extent, on the decline to about last night's prices for the old crop to a net loss of all points on the new crop.

Miscellaneous.

CASTOR BEANS—At $1.50 per bu.

STOCK PEAS—Whippoorwill at $2.75 per bu. for prime.

MOSS—Per lb.: Gray mixed, 1¼@1⅜c; gray, brown and black mixed, 1¾@2c; brown and black mixed, 2@2¼c. Machine-picked—xx, 3@3¼c; xxx, 4@4¼c; xxxx, 5@5¼c. Inferior less.

MAPLE SUGAR—At 10⅝c per pound.

HONEY—Per pound: Comb—Choice at 15@16c; amber at 13@14c. Extracted or strained—choice Southern in barrels at 6c and in cans at 6½@7c; old candied, 1c less. California, in cans, 7c for amber, 8c for water white, all old and candied, 1c per pound less.

BEESWAX—30c per pound for prime.

BROOM CORN—In car lots on track at $210 for fair and $225 for choice per ton.

BEANS AND PEAS—On orders from store: White beans—Choice hand-picked at $2.40; screened or machine-picked at $2.35; choice imported at $2.11 and country at $1.80@1.50—all inferior goods less. Scotch peas, $2.20; split, $2.30 per bu. or $7.50 per barrel of 3¼ bu. Lim abeans, $5.20@5.25 per pound; lentils, 4@4½c; California pink, 7c; red kidney, 6c.

LINSEED OIL—In lots of from 1 to 5 barrels at 82c per gallon for raw and 84c for boiled.

POPCORN—Good dry white on cob at $1.36 per 100 pounds.

HIDES—Green salted—Round, 10c; No. 1, 10c; No. 2, 9c; bull, 7½c; glue stock, 5¼c; Dry stock—Dry flint, 19c; dry flint, fallen, 18½c; dry salted, 16c; dry flint, bull, 18c; culls, 12½c. Uncured 1c per pound less; part cured ½c per pound less. Horse hides—No. 1, $2.75 each; No. 2, $1.80; pony and blue, 76c—dry less.

SHEEP PELTS—Full wool pelts at 71c to $1 each; lambs at 25@40c; shearlings, 5c to 21c. Dry fallen stock at 10c per pound.

RAGS, ETC. (per 100 pounds)—Country rags at 75c; old rope at $1.50; rubber boots and shoes—No. 1 at $8.45, No. 2 at $4.50@5.

SORGHUM—At 15@20c per gallon.

DEER SKINS—At 32c per pound for prime salted and damaged half price.

PECANS—Western at 7c; Texas at 8c.

NUTS—Black walnuts at 30c per bu.; hickory nuts at 51c per bu. for large and 90c for shellbark; hazelnuts at 6c per pound.

GRASS SEED (per 100 pounds)—Clover at $5@9 for clean, sound; timothy at $3@3.50; good millet at $1.85@2.40; red top at $3@8.

BONES—Bleached, in car lots on track, this side, at $17 per ton—smaller lots at $10 to $15.

SCRAP IRON AND METAL—Per 100 lbs: Heavy cast at 58c, wrought at 49c; malleable, steel, breakage, at 31c; stove at 40c; light brass at $6.25, heavy brass and light copper at $9.50; heavy copper and copper wire at $10.50; zinc at $3; lead at $3.25; pewter at $20; tinfoil at $24, tea lead at $3.

LIVESTOCK.

NATIONAL STOCKYARDS, Ill., June 7.—Comparative receipts:

	Today.	Week Ago.	Year Ago.
Cattle	6,500	4,200	6,700
Hogs	9,000	12,500	11,500
Sheep	5,000	3,900	9,100
Horses and mules	350	125	200

NATIVE CATTLE—The receipts of native cattle were about 3000, with a fair proportion of steers. Quality fair to good. Top steers, $8; heifers, $7; cows, $6; bulls, $5; calves, $9. Market steady to strong and movement fairly active.

No.	Av.	Price.	No.	Av.	Price.
BEEF AND BUTCHER STEERS.					
17	1377	$7 90	23	863	$7 75
1	1140	7 00	21	1049	6 35
11	840	6 35	8	773	5 25
2	585	4 50			
HEIFERS.					
1	840	5 25	2	560	5 00
COWS.					
16	1017	5 30	1	1000	3 75
2	915	3 75			
BULLS.					
1	1110	4 35	1	1000	4 25
4	850	4 25			
CALVES.					
7	147	9 00	3	133	9 00
2	150	8 75	6	135	8 50
2	150	8 50	2	220	8 50
6	146	8 50	2	155	8 00
2	180	7 50	28	168	7 50
8	106	7 00	4	175	5 00
2	385	4 50	1	220	4 50
1	380	4 00			
STEERS.					
27	651	5 00			

SOUTHERN CATTLE—The receipts of Southern cattle were about 3500. Top steers $6.15. Bulk of offerings were fair to good. There were comparatively few canners and cutters in the receipts. Market steady to strong.

No.	Av.	Price.	No.	Av.	Price.
TEXAS AND OKLAHOMA CATTLE. STEERS.					
109	1089	6 15	23	996	6 00
73	991	5 75	21	988	5 65
2	1155	5 65	29	882	5 00
25	892	5 60	18	719	4 90
11	781	4 90	32	787	4 75
145	807	4 80			
BULLS.					
1	1280	4 85	1	1260	4 50
1	1350	4 50			
ARKANSAS CATTLE. COWS.					
c&h.	623	3 40	6c&h.	695	3 40
CALVES.					
21	309	3 60	5	258	3 25

HOGS—A supply of hogs was received, but there was a broad demand for the good kinds of all weights, and prices were on a 10@15c higher basis. The market was fairly active, and the good hogs sold promptly. The top was $9.50 and the bulk of the desirable hogs went from $9.35@9.45. Pigs and lights were ready sale, and brought about the same prices as the medium and heavy hogs. Shippers were strong buyers for the good pigs and lights. Packers were inclined to oppose the advance, and bought few hogs during the morning session. Mixed packers sold at $9.25@9.35, as a rule. Best lights under 100 lbs. sold up to $9.45, and best pigs that weighed less than 110 lbs. sold at $9.30. The market closed on a firm basis, with a good clearance.

No.	Av.	Price.	No.	Av.	Price.
MIXED PACKERS AND HEAVY.					
74	241	$9 45	36	226	$9 45
76	238	9 42½	61	234	9 42½
72	246	9 40	69	238	9 40
60	205	9 40	46	222	9 40
23	241	9 40	74	227	9 40
54	280	9 37½	78	229	9 37½
31	221	9 35	27	230	9 35
16	250	9 25	16	227	9 25
BUTCHERS AND SHIPPERS.					
106	178	9 45	84	205	9 45
81	211	9 45	79	210	9 45
95	181	9 45	33	162	9 45
41	175	9 45	75	197	9 45
98	184	9 40	82	206	9 40
72	193	9 40	75	196	9 40
12	161	9 40	12	161	9 40
12	161	9 40	77	198	9 40
77	198	9 40	71	212	9 40
80	191	9 40	76	204	9 37½
30	195	9 37½	13	188	9 37½
24	211	9 37½	74	200	9 37½
86	191	9 37½	59	182	9 35
21	190	9 35	12	204	9 35
88	198	9 35	25	164	9 35
31	219	9 35	81	185	9 35
86	182	9 35	78	191	9 35
80	185	9 35	84	197	9 32½
19	182	9 35	84	197	9 32½
19	182	9 32½	56	176	9 30
44	181	9 25	36	178	9 25
27	188	9 15	45	179	9 10
33	186	9 10			
LIGHT WEIGHT SHIPPERS.					
137	140	9 45	16	146	9 45
81	130	9 40	11	156	9 40
86	123	9 40	32	146	9 40
87	150	9 40	68	153	9 40
88	142	9 35	95	128	9 35
36	115	9 30	18	120	9 30
16	122	9 25	41	117	9 25
11	119	9 15	21	122	9 10
16	120	9 00	21	122	9 10
16	120	9 00			
PIGS AND THROW-OUTS.					
29	109	9 35	6	343	9 30
12	107	9 25	16	105	9 15
18	91	9 10	14	106	9 10
1	420	9 00	11	88	9 00
16	77	8 50	25	76	8 75

SHEEP—The sheep trade was active and prices 10@15c better than on Monday. Good fat offerings were ready sale while those that were not fat were poor sellers and brought but steady prices. Good fat spring lambs went at $9@9.35, medium grades $8.25@8.90, yearlings $7@7.75, mutton sheep $5@5.25 and bucks around $4.

No.	Av.	Price.	No.	Av.	Price.
SPRING LAMBS.					
124	64	$9 00	93	60	$9 00
76	61	8 75	47	69	8 50
82	62	8 40	77	65	8 35
42	60	8 25	66	59	8 00
25	54	7 00	11	55	7 00
30	54	6 75	12	52	6 50
LAMBS AND YEARLINGS.					
21	89	7 75	32	86	7 50
55	73	6 50	12	77	6 25
MUTTON SHEEP.					
27	109	5 00	47	106	5 00
27	111	5 00	18	105	4 90
27	98	4 75	31	92	4 75
BUCKS.					
3	173	4 00	2	130	4 00
1	140	4 00	3	136	4 00

HORSES AND MULES—The horse market was active and strong throughout the day with a goodly number of buyers present. Good Eastern chunks sold readily at strong prices. The smaller in-between kinds were off some during the day and did not sell so high as last week. Fresh receipts for the day approximated 300 head of a mixed variety. The mule market remains quiet. Few sales were reported during the day. Prices remain unchanged. Fresh receipts for the day approximated 50 head.

INDEPENDENT STOCK YARDS, ST. LOUIS, Mo., June 7.

CATTLE—Receipts fair and market steady. Good to choice steers, $7.25@8.10; medium to good, $6.50@7.25; common to medium, $5.75@6.25; choice prime yearlings, $7.25@8.00; good to choice heifers, $6.25@7.25; medium to good, $5.50@6.25; common to medium, $4.25@5.50; fancy cows, $6@6.25; good to choice, $5.25@6; medium to good, $3.75@5.25; good to choice bulls, $5.25@6; half fat bulls, $4.50@5; sausage bulls, $3.75@4.50; cutters, $3@4; canners, $2.50@3.25; veals, $9.25 top; milkers, $30@75.

HOGS—A good supply arrived and the market opened strong and fully 10 higher. Top was $9.45 and bulk of desirable offerings went at $9.35@9.40. Good butchers and packers brought from $9.40@9.45. Best 125 to 160 lb lights sold from $9.25@9.45; best pigs 110 lbs and under, $9.10@9.30; medium pigs and lights, $8.25@9.10.

SHEEP—Another moderate supply of sheep and lambs arrived and with a good demand the market ruled strong, while everything was cleaned up by noon. Lambs ranged from $7.50@9.10; mutton sheep, $4.25@5; bucks, $3@4.

New York Curb Opening.

NEW YORK, June 7.

STOCKS.	Bid.	Asked.
American Tobacco	415	420
Bay State Gas	¼	⅜
Subway	2⅛	2⅜
Havana Tobacco	5	6
Standard Oil	615	625
Con. S. S. Rec'ts	17	21
Boston Cons.	15	20
Butte Coalition	17	18
Davis-Daly	1⅝	1⅞
Dolores	6	6½
Ely Central	⅝	¾
Ely Consolidated	9-16	⅝
Goldfield Cons.	8⅜	8⅝
Greene-Cananea	7⅞	8⅛
Giroux	7	7⅛
Inspiration	7	7½
Kerr Lake	8⅜	8⅝
La Rose	4⅛	4½
Mason Valley	7⅛	7⅜
Miami	21	21¼
Mines of America	59	60
Nevada-Utah	13-16	15-16
Nipissing	11⅛	11⅜
Ohio Copper	2⅛	2 3-16
Rawhide Coalition	24	29
Ray Central	2 9-16	2⅝
Ray Cons.	17⅛	17½
Sou. Utah M. & S.	1⅛	1⅜
United Copper	5	7
Yukon	4¼	4½
Cons. Arizona	1 15-16	2
Keystone	.....	3⅜
El Rayo	3 3-16	3 5-16
Chino	11⅛	11⅜
Gila	5½	6

Many of the above quotations are necessarily nominal.

St. Louis Clearing House.

	Clearings.	Balances.
Today	$12,445,006	$1,018,254
Last week	14,587,805	1,472,000
Decrease	2,142,799	453,746

WHEAT PRICES DRIFT THROUGH NARROW RANGE

Neither Bulls Nor Bears Show Inclination to Take the Initiative.

Neither the bulls nor bears showed any inclination to take the initiative in today's market, and prices on wheat drifted through an uncertain range.

The speculative demands from sources lessened materially. Traders expressed the belief that a period of dullness and adjustment to the new price level established is at hand.

There is much difference of opinion among the professionals as to the tenor of the Government crop figures which will be issued Wednesday. Most recent advices on the crop have been comparatively bearish, but both the Kentucky and Missouri official reports showed a loss in condition from May that led to buying on Monday.

The general expectation is for a much higher condition in Nebraska and Kansas than in May, while a lower condition is looked for in Illinois and Indiana and possibly Ohio. The last Government report in May made the condition on winter wheat 82.2.

The trade expects the spring wheat reports to indicate a large acreage and comparative high condition, although there has been a deficiency of moisture in the spring area.

Pit opinion, however, is that the recent violent decline has amply discounted any moderate improvement that may be shown.

Liverpool wheat cables opened ⅞@1d higher, but lost the advance. The early firmness was on the American strength of Monday, continued continental buying with light offers and a good demand for cargoes.

European crop advices were less bearish and Russia is holding grain more firmly.

One Liverpool cable said: "Wheat very firm with a good continental demand. French reports worse. Weather in Roumania unfavorable. Spot corn dull, but firm. New Argentine crop reaching here; quality poor."

Liverpool—July wheat closed ⅛d lower and Sept. ¼d higher. Antwerp closed ⅝c up. Berlin ⅝c up, and Budapest 2c up.

The supply of wheat in Europe 87,560,000 bushels, against 87,564,000 bushels last week, a decrease of only 4000 bushels. Last week the supply increased 944,000 bushels and last year decreased 300,000 bushels, when stocks were 64,400,000 bushels.

Minneapolis cars of wheat today were 130, against 447 last week, 100 last year and 171 two years ago. Duluth cars today were 40, against 15 last week, 3 last year and 49 two years ago. Winnipeg received 218 cars today, against 62 last year. St. Louis received today 8 cars local and 2 through, against 167 sacks and 6 cars local last year.

The foreign crop summary says:

"United Kingdom—Weather favorable, crop improving.

"France—Some deterioration account of recent storms, weather unfavorably cool and wet.

"Germany—Wheat outlook good.

"Hungary—Good harvest results expected; outlook satisfactory; weather good.

"Roumania—Complaints of loss by recent heavy rains, crop shows loss from recent promise.

"Australia—Advices indicate no increase in acreage over last year, account lack of moisture.

"India—Prices continue nearly in line with export parity.

Spain—Outlook improved for week by favorable weather.

"Bulgaria—Some complaints, but general outlook good.

"Turkey—Rains damaged crops.

"Italy—Outlook continues good.

"Russia—Somewhat cool and showery, which is favorable; outlook good, but spring grains need soaking rains.

"North Africa—Wheat doubtful; coarse grain good; harvesting has commenced."

Bradstreet's figures showed wheat east of the Rockies decreased 1,947,000 bu. Canada decreased 521,000 bu. United States and Canada decreased 2,468,000 bu. Europe and afloat unchanged. Corn increased 112,000 bu. Oats decreased 414,000 bu.

The cash wheat market showed little change. A good demand prevails for the high-grade article. Cheaper grades are slow.

Clearances of wheat, none; of flour, 3000 barrels. Flour equals 10,000 bu. crop depressed corn very sharply. The selling was speculative and the buying scattered. The cash market continues easy. There is a poor shipping call and farmers are taking their time about selling, not relishing present prices.

Clearances of corn were 13,000 bu. Local cars were 44, with 34 through, against 232 sacks, 63 cars local and six through last year.

Oats were off with corn on speculative selling, partly by shorts and partly by longs who bought yesterday. Weather continues favorable for crop. The cash market reflected an indifferent demand.

Clearances of oats were 100 bu. Local cars were 34 and 13 through, against 26 local and six through last year.

STOCKS OF GRAIN IN ST. LOUIS ELEVATORS.

	Today.	Yesterday.	Yr. ago.
Wheat	411,045	429,873	65,168
Corn	205,064	187,747	98,848
Oats	155,192	163,363	133,469
Rye	4,688	4,687	8,632
Barley	82,149	83,731	71,603
No. 2 red wheat	78,050	80,960	.....
No. 2 hard wheat	211,212	229,214	34,127
No. 2 corn	90,461	83,252	46,046
No. 2 white corn	42,506	42,259	24,489
No. 2 yellow corn	10,224	10,014	14,121
No. 2 oats	6,865	6,865	7,417
No. 2 white oats	5,753	5,753	54
No. 3 white oats	78,209	85,115	43,407
No. 2 rye	2,017	2,017	324
Kaffir corn	105,048	106,514	184,782

TODAY'S COMPARATIVE FUTURE QUOTATIONS.

Reported by St. Louis Merchants' Exchange. ST. LOUIS, June 7.

	Opening.	High.	Low.	Close.	Monday.	Last Year.
JULY WHEAT.						
St. Louis	92⅛	93⅜	92⅛	92⅝@⅝b	93⅛a	115⅝b
Chicago	94⅛@⅝	95⅝@½	93⅞	94⅛@⅝	94⅝b	.....
New York	102⅛-101⅝	102½	100⅞	101⅛a	102b	127b
Kansas City	89	89½	88⅝	88⅝b	89¼@¼	111⅝@⅝b
Minneapolis	104⅝	105⅝	104	104⅞a	105⅞	130⅝b
Toledo	96⅝	97⅛	96⅝	96½	96⅞	.....
SEPTEMBER WHEAT						
St. Louis	90⅝	91¼@⅝b	90⅛a	90½@⅝b	91a	106⅝
Chicago	92@91⅝	92⅛	91	91½@⅝	91⅞b	.....
New York	98	98⅛	97⅛	97⅝a	98⅛a	117⅝a
Kansas City	86⅞@⅝	87	86	86⅝b	86⅝@⅝a	104⅝b
Minneapolis	92½	93⅝	91⅝	92⅝b	92⅝	111⅝@⅝b
Toledo	94½	95⅛	93⅞	94½	94⅞	.....
DECEMBER WHEAT.						
St. Louis	91¼	91⅞b	91¼	91⅝b	91⅝b	108⅛b
Chicago	91@90⅝	91⅝	90⅝	90⅞	91 b	.....
New York	.....	.....	.....	98 n	98⅛a	115⅝a
Kansas City	86⅜	87⅛	86⅜	86⅝@⅝b	86⅝b	103⅝
Toledo	95⅛	96⅛	95⅛	95½	95½	.....
JULY CORN.						
St. Louis	59⅝@⅞	59⅝@⅞	59⅝a	59⅝b	60¼	72⅝@⅛b
Chicago	59@58½	59	58⅛@¼	58⅝	59⅝a	.....
New York	.....	.....	.....	67½n	68⅛n	82½n
Kansas City	57⅞	57¼	57¼	57⅛b	57⅞@58a	71⅝@⅛b
SEPTEMBER CORN.						
St. Louis	59⅝	59⅝	59½@⅝a	59½@⅝a	60¼@⅝a	56⅝b
Chicago	60@59½	60	59¼	59¼@⅝a	60⅛@¼	.....
New York	.....	.....	.....	67⅝n	68⅝n	68⅛n
Kansas City	57@56¾	57	56¼	56¼@¼b	56⅞a	66⅝
DECEMBER CORN.						
St. Louis	55⅛	55⅛@⅛b	55⅛	55¼@¼	55⅛b	69a
Chicago	57½@⅛	57½	57⅛	57⅛b	57⅝	.....
New York	.....	.....	.....	65n	63⅝n	78n
Kansas City	52½	52⅛@53	52¼	52⅝@½b	53a	54b
JULY OATS.						
St. Louis	.....	.....	.....	36⅝a	36⅞a	51⅛a
Chicago	37½@37¼	37½	37@37¼	37⅛a	37⅝	.....
SEPTEMBER OATS.						
St. Louis	34½	34½	34⅛a	34⅛a	34⅞b	43⅛b
Chicago	36@35⅝	36	35⅝@35½	35⅝a	36⅛	.....
DECEMBER OATS.						
Chicago	36⅝@36½	36⅝	36	36¼	36½	.....

TODAY'S COMPARATIVE CASH QUOTATIONS.

Reported by St. Louis Merchants' Exchange. ST. LOUIS, June 7.

	St. Louis.	Chicago.	Kan. City.	Omaha.	Toledo.	Minneap's.
WHEAT.						
No. 2 red wheat	110@116	102½-08½n	98	.....	.....	.....
No. 3 red	101½@110	95@100	92@97n	.....	.....	.....
No. 4 red	85@100	.....	91½	.....	.....	.....
No. 2 hard	101@110	96½@99n	100@04 n	95@97	.....	.....
No. 3 hard	97@99	91@96 n	96@98	91@94	.....	.....
No. 4 hard	85@97	.....	90@85	81@90	.....	.....
No. 2 yellow	60½	.....	59¼	54¼	.....	.....
No. 3 yellow	59½	58½@59	58½@59n	54⅝@55	.....	54@55
No. 2 white	63@63½	.....	63½	60	.....	.....
No. 3 white	61¼-62½n	61½@62	62½	59@60	.....	.....
OATS.						
No. 2 oats	37½	37	36@37n	.....	.....	.....
No. 3 oats	36½n	.....	35@36n	.....	.....	.....
No. 1 hard spring	.....	.....	.....	.....	.....	108⅝-09⅝
No. 1 Northern	.....	102½-03½n	.....	.....	.....	105⅝-06⅝
No. 2 Northern	.....	100@102n	.....	94@96	.....	103⅝-04⅝
No. 3 spring	.....	95@100	.....	91@93	.....	100⅝-03⅝
No. 1 durum	.....	.....	.....	.....	.....	.....
No. 2 durum	.....	.....	.....	.....	.....	.....
CORN.					Peoria.	
No. 2 corn	60@60½	59¼@½	59½	55	.....	.....
No. 3 corn	58½@59½	57⅝@59¼	58½	54½@55	56	.....
No. 4 corn	57n	53½@55	.....	53½@54½	54½	52½
No. grade	.....	.....	.....	44@50	48@52½	.....
No. 4 oats	35½	.....	.....	.....	.....	.....
No. 2 white	40@40½	39¼@⅝	37½	.....	.....	.....
Standard	39½	39@39½	.....	35½	.....	.....
No. 3 white	38@39	37½@39	36	35	38½	36@37½
No. 4 white	36@37½	37⅝	.....	34¼@½	.....	.....
RYE.						
No. 2 rye	79n	.....	.....	75@76	.....	65@69
No. 3 rye	.....	.....	.....	74@75	.....	.....

FINANCIAL ITEMS.

NEW YORK, June 7.—The following table shows the high and low for call loans during the past year in New York for loans and discounts:

	Call.	Time.	Discount.
Monday	.....	.....	.....
Tuesday	3¼@3	3½@3¾	4¾@5
Wednesday	3⅞@2¾	3¼@3¾	4⅝@5
Thursday	3 @2¼	3¼@3¾	4⅝@5
Friday	3 @2½	3¼@3¾	4⅝@5

The position of call money at which the bulk of business was done last week is contrasted with the previous weeks in the following:

	3-3.	5-27.	5-20.	5-13.	5-6
Monday	.....	3¼	3⅜	3⅜	6
Tuesday	3¼	3¼	3⅜	3⅜	5¼
Wednesday	3¼	3¼	3⅜	3⅞	4½
Thursday	3	3¼	2½	3¼	3⅞
Friday	2⅝	3⅝	3	3⅜	3½

CHICAGO, June 7.—The American Railway Association Committee on Relations Between Railroads in its statement of car surpluses and shortages as of May 25 last, says that the total surplus reported for this period is 115,390, a decrease of 11,758 cars. The box car surplus shows an increase of 3330, while coal cars decreased 16,174.

WASHINGTON, June 7.—The monthly statement of the Treasury Department showing the amount and kinds of money in circulation in the United States on June 1 (exclusive of holdings of the Treasury), is as follows:

	June 1, '10.	June 1, '09.
Gold coin	$594,954,808	$605,243,670
Gold certificates	802,852,659	815,396,019
Standard silver dol.	72,432,774	70,740,220
Silver certificates	481,268,911	479,402,157
Subsidiary silver	143,386,109	131,336,952
Treasury notes 1890	3,700,203	4,265,188
U. S. notes	339,845,503	339,522,807
Nat. bank notes	682,869,780	662,757,581
Totals	$3,121,305,747	$3,108,662,390

The population of the United States on June 1, 1910, is estimated at 90,243,000; circulation, per capita, $34.50.

ST. LOUIS MONEY MARKET.

While there continued a very brisk inquiry for funds, particularly at some of the outlying institutions, there was a decided disinclination of bankers to put out funds for any length of time except on the very best grade of collateral. The offerings of any speculative issues were discouraged. Rates remained 5 to 6 per cent, with considerable demand. Money offering largely from a few of the out-of-town institutions, some of which seem to have more funds at present than in several weeks.

FINANCIAL FINANCIAL

THE McCRUM-HOWELL COMPANY

Paid May 1, 1910, the Twenty-fourth Consecutive Quarterly Dividend on the

7% PREFERRED STOCK

This Company manufactures the "RICHMOND" Radiators, Boilers, Enamelled-Ware and Suction Cleaners. It does a large and profitable business, is amply supplied with working capital, and has no bonded indebtedness. Earnings on the Preferred Stock have averaged more than

21% PER ANNUM FOR SIX YEARS

Net tangible assets behind the Preferred Stock amount to $170 per share. Recently listed on the Chicago Stock Exchange. As this well-secured Preferred Stock becomes better known should sell more in accord with its intrinsic worth.

Our circular, A103, giving a full account of the business and earnings of the Company, and current quotations may be had on application.

GEORGE H. BURR & CO.

BANKERS

37 WALL ST., NEW YORK. 3rd Nat'l Bank Bld'g, St. Louis.

Chicago. Philadelphia. St. Louis. Kansas City. San Francisco.

BOATMEN'S BANK

Oldest Bank in Missouri

CAPITAL $2,000,000

SURPLUS AND UNDIVIDED PROFITS $1,698,751.72

Security is the first consideration when investing your savings. You cannot put your money in a more secure or convenient form than our Certificates of Deposit.

Rate: 3% for 6 months. 3½% for 12 months. On Sums of $50.00 and Upwards.

OFFICERS

EDWARDS WHITAKER, President.
MURRAY CARLETON, Vice-Pres't. E. M. HUBBARD, Ass't Cashier.
WM. H. THOMSON, Cashier. EDGAR L. TAYLOR, Ass't Cashier.

DIRECTORS

SAM D. CAPEN F. E. SHELTON
MURRAY CARLETON D. S. H. SMITH
HANFORD CRAWFORD E. O. STANARD
R. McK. JONES WM. H. THOMSON
HENRY W. PETERS EDWARDS WHITAKER

DIVIDEND NOTICE.

AMERICAN CAR & FOUNDRY CO.—New York, June 1, 1910.—Preferred stock dividend No. 45. A dividend of one and three-quarters per cent (1¾ per cent) on the preferred stock of this company has this day been declared payable July 1, 1910, to stockholders of record at the close of business June 10, 1910. Checks will be mailed by the Guaranty Trust Co. of New York.
S. S. DE LANO, Treasurer.
WM. M. HAGER, Secretary.

AMERICAN CAR & FOUNDRY CO.—New York, June 1, 1910.—Common stock dividend No. 31. A dividend of one-half per cent (½ per cent) on the common stock of this company has this day been declared, payable July 1, 1910, to stockholders of record at the close of business June 10, 1910. Checks will be mailed by the Guaranty Trust Co. of New York. S. S. DE LANO, Treasurer.
WM. M. HAGER, Secretary.

The North American Company,
30 Broad st., New York, May 20, 1910.
A quarterly dividend of 1¼ per cent upon this company's capital stock will be paid on July 1, 1910, to stockholders of record at the close of business on June 15, 1910. The stock transfer books will not be closed. Checks will be mailed to stockholders who have filed permanent dividend orders at this office. J. D. MORTIMER, Secretary.

SEALED PROPOSALS.

ANNUAL SUPPLIES—Headquarters U. S. Marine Corps, Quartermaster's Office, Washington, D. C., May 17, 1910.—Sealed proposals, to be publicly opened in this office at 11 a. m., June 15, 1910, are hereby invited for furnishing the Marine Corps with annual supplies, including stationery, jersey, shirting, jacket and scarlet flannel, blankets, socks, white linen, jean, underwear, shoes, caps, gloves, trumpets, flags, brushes, implements, crockery, kitchen ware, mattresses, rubber goods, buttons, thread, bedsteads, cots, etc. Proposal blanks and other information can be obtained and sealed standard samples examined at this office and at the office of the Depot Quartermaster, U. S. M. C., 1100 South Broad st., Philadelphia, Pa. This office reserves the right to reject any or all bids and to waive informalities. F. L. DENNY, Colonel, Quartermaster.

The legitimate PAID circulation of the Post-Dispatch in St. Louis and its suburbs is greater than that of ALL other English Dailies COMBINED.

TWO OF MOUNT M'KINLEY EXPEDITIONS AT CHULITNA

Parker Brown and New York Herald Parties Reach River May 3o and 29.

SEWARD, Alaska, June 7.—Word was received here yesterday from the Parker Brown Mount McKinley expedition saying that the party reached Chulitna River, a tributary of the Susitna, May 30.

The New York Herald-Portland Gregonian expedition reacher Chulitna May 29. Both parties are following the route Dr. Cook claims to have taken.

FAT FOLKS FAVOR

Home Mixture That Takes Off the Fat Rapidly—Causes No Wrinkles—No Stomach Ills and Requires Neither Dieting Nor Exercise.

Too much fat is both uncomfortable and dangerous, but usually fleshy people prefer to put up with its inconvenience rather than punish themselves with the tiresome exercising usually prescribed, or endangering their health by taking the so-called "cures" and patent fat "reducers."

This self-sacrifice of comfort and health to overabundant fat is entirely unnecessary, however, as Mrs. Luella Bigger tells us there is a home receipt that is far superior in every way to anything money will buy for reducing superfluous flesh. It is said this simple mixture will take the fat off of a man or woman at the rate of at least a couple of pounds a week without even causing wrinkles. Moreover, it does not disturb the stomach, but is a good thing for the system, clearing away pimples, and, best of all, it does not interfere with the diet. You can use it and at the same time eat whatever you like. This receipt is as follows: ½ ounce Marmola; ½ ounce Fluid Extract Cascara Aromatic and 3½ ounces of Peppermint Water. Get these ingredients at any drug store, mix them together at home and take one teaspoonful after each meal and at bedtime.

Mrs. Bigger, as is well known, is a famous beauty expert, and whatever she recommends is sure to be found eminently satisfactory.—ADV.

Eyes Tested FREE

These Eye Glasses

have our celebrated "Kryptok" lens, the best invisible bifocal made. (Cut shows location of bifocal.) You can see at a distance clearly and read with comfort through the same lenses; patented finger-piece mounting which permits the glasses being adjusted without touching and soiling. Our expert opticians will fit your eyes properly.

Glasses $1.00 and Up

JACCARD'S
Mermod, Jaccard & King
On Broadway.

PLAYER-PIANO $285

24 Rolls Music, Stool, Scarfs and Bench Included.

This is a full size Player-Piano, 4 feet 9 inches in height, 7½ octaves. Is a standard make and fully guaranteed. The tone is full, rich and sweet, and the player mechanism is perfection itself.

Cash or Monthly Payments.

CONROY PIANO CO.
S. W. Cor. 11th and Olive Sts.

Keep the Complexion Beautiful

Nadine Face Powder

(In Green Boxes Only.)

Produces a soft, velvety appearance so much admired, and remains until washed off. Purified by new process. Will not clog the pores. Harmless as water. Prevents return of discolorations. White, Flesh, Pink, Brunette. By leading Toilet Counters Or Mail. Price 50 cents.

MONEY BACK if Not Entirely Pleased.

Prepared by NATIONAL TOILET CO., Paris, Tenn.

Sold by Wolff-Wilson Drug Co., Judge & Dolph and high-class toilet counters.

There Is No Reason For Not Buying a Thurman Vacuum Cleaner

THE STANDARD OF THE WORLD

Guaranteed for 10 Years.

Built mechanically correct. Does thoroughly efficient work. Keeps the house clean. Reasonably priced. What more could you ask. Booklet will be mailed free on request. Write today.

GENERAL COMPRESSED AIR AND VACUUM MACHINERY CO.
Both Phones. ST. LOUIS, MO.
Factory, 4436-38 Olive St.
General Offices: Taylor, Near Olive.

HEARST DEMANDS THAT ROOSEVELT RETRACT SPEECH

New Yorker in Paris Writes Ex-President Has Shamed America.

ASSAILS HIS RECORD

Says Guild Hall Advice Favoring Violence in Egypt Was Inconsistent.

Special Cable to the Post-Dispatch and New York World.

PARIS, June 7.—William Randolph Hearst, when asked his opinion regarding Theodore Roosevelt's remarks concerning American criticism of his London speech and his letter to the London Times, gave the World and Post-Dispatch correspondent the following statement:

BY WILLIAM RANDOLPH HEARST.

Mr. Roosevelt's "amusement" at the opinion of Americans regarding his recent imperialistic utterances has changed to concern. He is now engaged in substituting what he "means" for what he said, and is exhibiting to Europeans the evasive side of his character.

What Mr. Roosevelt "means," as well as what he said and what he did, was to slur the generous sentiment of sympathy of a people struggling for liberty by calling that sentiment "sentimentality." What Mr. Roosevelt "meant" as the antithesis of such sentiment or "sentimentality" was just what he said in so many spoken and pointed words.

He said at the Guild Hall: "Sentimentality will do more harm than violence." Obviously, then, Mr. Roosevelt said and "meant" that antitheses of sentimentality were violence and injustice and that violence and injustice were preferable to sentimentality.

The statement is of kindergarten simplicity and is impossible of misconception or misrepresentation. The statement was meant to be and possibly may be agreeable to that portion of the English people who are anxious to find some plausible moral or political excuse for their occupation and domination of Egypt.

The statement is not, however, sympathetically received by Americans, who believe in liberty and who but lately went to war to free Cuba from the "violence and injustice" of Spain. In that war Mr. Roosevelt played a noisy, although unimportant part, and his present attitude therefore would be unimportant, except for the fact that the man's whole career is an example of time-serving inconsistency, of words at variance with his acts and acts at variance with his words. No great consistency can be expected of the singularly inconsistent man who publicly denounced Harriman at the very time he was inviting Harriman in private letters to come to Washington and review his presidential message.

Repudiates American Principles.

But Roosevelt's speech is more important than Roosevelt. If it were not it would hardly be worthy of discussion at all. Roosevelt's speech is a declaration in favor of imperialism, in favor of greater force and repression in England's governmental methods; is a direct and expressed advocacy of a subject state by a foreign power. It is an argument for government not only without representation, but for government without the consent of the governed—a plea even for government by force in defiance of sentiment. It is a repudiation not only of the principles of republicanism generally, but of the fundamental principles of our American republic.

Particularly and specifically it is a definite denial of the declarations of Washington and Jefferson and Lincoln, and of every great Democratic or Republican American statesman.

It is an insult to the followers of O'Connell, of Rousseau, of Mazzini, of Kossuth and Kosciusko, who have gone to America to find in that land of liberty the realization of their ideals.

It is an assertion that American ideals of a free and independent government are wrong and that European ideas of arbitrary rule and foreign domination are right.

It is more than all of this, it is a direct advocacy of more imperialism and more force and more repression in dealing with a subject people than even England, the special exponent of imperialism, has been exercising over her conquered territories.

The importance of Roosevelt's utterances is not, unfortunately, dependent upon the unimportance of the man, but upon European misconception of the importance of the man. Roosevelt's literary bureau has busily spread the report that Roosevelt is to be the perpetual President of the United States and that Taft is merely holding the presidency for him until he comes home to take it again.

Deceived by "Roosevelt Bureau."

Roosevelt is constantly referred to in the papers which receive the Roosevelt press service as the Diaz of the United States, and recently a certain diplomat of consequence and of apparent sanity in other maters told me that he had been informed that the Constitution of the United States would be so changed as to allow Roosevelt to continue indefinitely in office.

These Europeans know but little of the United States, and the Roosevelt literary bureau has taken advantage of that fact to make them know less. Many of the wealthiest and most influential men abroad are nobles dependent upon the favors of monarchies and empires, and they are convinced through their associations of the superiority of the personal government and an imperialistic policy.

America, the great republic of the world, is the most prosperous and most powerful nation in the world today. That fact is a standing and convincing argument against despotism, against an imperialistic policy. Europe, therefore, is pleased to hear Roosevelt approve of imperialism and urge even greater and severer imperialism. Europe is pleased to hope that America is abandoning its democracy, its ideas of liberty and equality, its policy of opportunity for all men.

The misconception of Roosevelt's importance and position is due, as I say, to the activity of his literary bureau, which makes this speech of his seem almost an authoritative announcement of the abandonment of America of its historic policies.

We in America know Roosevelt and know better. We have often gone out to see this particular reed shaken by the wind. We have come back amused, if not edified. We are familiar with Roosevelt's whole skyrocket career from Police Commissioner to President and down again. We know the facts of his promenade up Kettle Hill—not San Juan Hill. We know how he was rescued from a ridiculous if not a perilous position by the negro troops. We know how he afterward repaid these negro troops by maligning them in his book. We know his own description of his one heroic exploit of shooting a Spaniard in the back.

Questions Election as Governor.

We know, too, that when Roosevelt came home and ran for Governor as a "war hero" he was elected by the narrowest margin given a Republican candidate in New York State in many years. We know that even so, Odell has been heard to say that he purloined the election for Roosevelt and that Roosevelt was aware of it.

We know that Roosevelt was first made President by the death of McKinley and was then re-elected through the nomination by the Democrats of Judge Parker, admittedly the most unpopular man who ever ran upon the Democratic ticket.

We know that Roosevelt's second term grew continually in disappointment and ended in disaster; that he found the country at the height of prosperity and after a period of bluster and bravado left it in the depths of adversity.

We know that Roosevelt possesses a certain rather large and long following who do not distinguish between panics and prosperity, between empty promise and actual performance. But we know that the vast majority of American citizens are too intelligent to be fooled all the time, and are able to understand and appreciate Roosevelt's inconsistency and insincerity.

We remember the "Dear Maria" letters and realize that Roosevelt at one time attacked the Protestants as bigots and at another time rushed into print to air his differences with the Pope.

His Trust Record.

We remember the "Dear Harriman" letters and realize that Roosevelt's assaults upon the trusts were largely blackmail to be compromised and compounded in favor of such trusts as the Sugar Trust, which would support him politically.

We realize that his legislation was largely ineffective, and remember that his main administration measure, the bill to regulate the railroads, was drawn up by Congressman Hepburn, a gentleman who had been hanged in effigy by his own constituents for too great friendliness to railroads.

We know that while Roosevelt was attacking the corporations his political campaign managers were soliciting contributions from the corporations.

We know that while Roosevelt was denouncing Standard Oil he was receiving Mr. Archbold of the Standard Oil, corresponding with Mr. Archbold and making appointments and promotions at Mr. Archbold's request.

We know that Mr. Roosevelt's latest accomplishment has been the shooting of diraful elephants and hippopotami, a feat performed with equal skill and less advertisement by Dr. Rainsford, a clergyman, and the Duchess of Aosta, a woman.

Hearst Demands Retraction.

We know that Mr. Roosevelt will probably never again hold an important office in the United States. But Europeans do not know this; they actually expect Roosevelt, thanks to the literary bureau, not only to declare, but to dictate the policies of the United States. Therefore it is necessary for Mr. Roosevelt not merely to seek to evade his recent utterances, but to retract them and to retract them not a home, where we do not greatly care what he says, but over here, where the harm has been done and where the injury should be repaired.

Ashamed Americans abroad can lift their heads again when Europe once more realizes that America still stands for liberty and justice for all people, for equality and opportunity for all men; that the great American republic, which so long has been the hope and refuge and the inspiration of the oppressed of all nations, has not reversed its steps, has not become a dull and plodding follower of the tollsome part of European imperialism, but is still the bold and loyal leader in the sentiment, in the enlightenment and in the advancement of the world.

Week's Shoe Shipments.

St. Louis shoe manufacturers shipped 23,780 cases of shoes during the week ending May 28. A total of 452,758 pairs of shoes were made in the 49 factories owned and operated by St. Louis shoe manufacturers.—Reported by the Shoe and Leather Gazette.

Taft to Go to Ohio June 15.

WASHINGTON, June 7.—President Taft has accepted an invitataion to attend the commencement at Marietta College, Marietta, O., June 15.

TRIES TO "PINCH" BIRD ON JULIA'S HAT; IS ARRESTED

Game Warden and Girl's Escort Start Fight on Street.

E. T. Grether, Chief Deputy Game Warden, tried to confiscate a young woman's "bird of a hat" at Sixth and Market streets Monday night, and after a spectacular display of the insignia of his office, consisting chiefly of a tin star and a revolver, he was taken by the police and held over night in a cell at Central Station.

Grether was on an eastbound Laclede car. He was in a jolly mood and was entertaining fellow passengers on the rear platform with stories of his thrilling experiences as a game warden. On the same car were Miss Julia Palecek of 925 Shenandoah avenue and her escort, Tony Frank of 2319 Menard street. They were on their way home from a picnic.

At Sixth street Miss Palecek and Frank alighted to transfer to a crosstown car. Someone remarked the hat worn by Miss Palecek was a peach.

"It's a bird," said another.

Grether, who had dozed off into a stand-up sleep, straightened up and opened his eyes at the word "bird."

"Where is that bird?" he asked. "I'm the game warden."

Miss Palecek was pointed out and Grether jumped from the car and pursued her.

"I'll have to confiscate her and hold her as evidence," said he as he made rapid strides to overtake the couple.

Frank could not see Grether's authority even after the game warden had shown his credentials and resented the approach. He and Grether then came to blows, but were soon separated by a policeman. Grether was arrested on a charge of disturbing the peace. His case was set for trial in Judge Tracy's court Tuesday, but was continued.

Automobile Refrigerator Baskets
$4.25 to $15. T. L. Horn Trunk Co., 710 Washington av.

Chinese Prince Rewards Police.

NEW YORK, June 7.—Thanking New Yorkers for the cordial way in which he was received here, Prince Tsai Tao of China, through the Chinese Embassy, has sent Mayor Gaynor a check for $200 for the police of New York. The amount will go into the police pension fund.

IN EGYPT

The savings of the Egyptians are carried in the postal savings banks.

Though not long established they have over 75,000 depositors with over $2,000,000 deposits. This is an average of over $26 per depositor.

Your savings will earn 3½% interest if deposited with us.

$1 opens an account.

MERCANTILE TRUST COMPANY
EIGHTH & LOCUST

FESTUS J. WADE, PRESIDENT. OPEN MONDAY EVENINGS UNTIL 7:30 O'CLOCK. SAVINGS DEPT.

Low Prices Our Chief Attraction

Schaper Bros.

Broadway and Franklin
Open Till 9 P. M. Saturday

BASEMENT SPECIALS

Extra! **12½c Dress Gingham**
9 O'CLOCK SPECIAL
One case of Dress Gingham, in all colors and plaids to select from; in remnants; until sold; per yard..... 5c

Extra! **9 to 10 Special**
25c Mercerized Pongee
Just think; 25c mercerized Pongee, 36-in. wide, in all of the latest shades; just the thing for one-piece dresses, for one hour only; Wednesday..... 5c
Basement—Aisle 2.

Extra 3 O'CLOCK SPECIAL
10c Bleached Muslin
1000 yards Bleached Muslin; fine count, standard weight; this is a bargain you cannot get every day; so come early; 3 o'clock special, 10 yards to a customer, Wednesday at, yard..... 4½c
Basement—Aisle 1.
(No phone or mail orders filled.)

BASEMENT SPECIALS

Extra! **$2.50 and $3 Ladies' Oxfords**
9 TO 10 O'CLOCK SPECIAL
For 1 hour we are going to sell just 50 pairs of Ladies' Oxfords; almost all sizes. Come early and get your size. Basement, Aisle 1..... 69c

Dressing Sacques
Extra! **9 to 10 Special**
Tremendous Dressing Sacque sale in basement Wednesday; the largest sacrifice in the history of merchandise; Ladies' 50c Dressing Sacques in all colors and sizes for one hour only..... 10c

35c and 50c Lisle Hose
We will place on sale for one day only a fine lot of Ladies' Fast Black Hose, with double sole and high spliced heel; values worth up to 50c; special for one day only, 3 pairs 50c, or, per pair..... 17c
Main Floor—Aisle 7.

$2.50 Full Plaited Skirts, $1

25c Men's Hose, 15c or 6 Pairs, 85c
Men's Silk Mercerized guaranteed Hose, in blue, gray, black, lavender and all the new shades of tans; the best bargain ever offered; sale price, Wednesday special.. 15c

$1.00 Full Length Kimonos
Here is a chance to get a full length Kimono at half price; fine lawn, dark and light colors, in floral and Oriental designs; Wednesday only..... 35c
Second Floor.

$1.50 Children's Dresses
Made of percale, gingham and chambray, in all new styles, high or low neck, long or short sleeves; neatly trimmed with pipings and embroidery; sizes 6 to 14 years; Wednesday at..... 69c
Second Floor.

$1.50 House Dresses
Women's One-Piece House Dresses, made of good quality percale; all sizes, good washable colors, low neck or high collars; very neat, Wednesday, while they last..... 85c

$1 Ladies' Waists
Tomorrow we will place on sale Women's White Lawn Waists; neatly trimmed with lace and embroidery; open front and back, long sleeves; Wednesday's price..... 25c

$2 Linen and Rep Wash Skirts

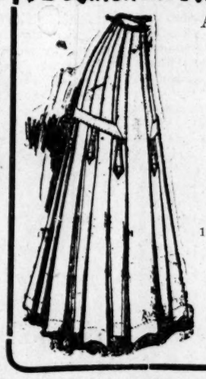

A very special sale on Wash Skirts; plain and pleated styles; finely tailored; button trimmed; as long as they last..... 50c

$5.00 Voile and Panama Skirts
100 Skirts made of Voiles and Panama at this special sale; all perfectly tailored, full pleated yoke and overskirt effects; some plain, others trimmed with bands and buttons; no one should miss this sale; special.. $2.85

$3.50 Voile Skirts, $1.98

Extra special Voile Skirts, made in full pleated styles; beautifully braided on panels perfect in fit; at a special price..... $1.98

$10.00 Voile and Panama Skirts
One of the biggest values ever offered in finely Tailored Skirts; Altman Voile Skirts, handsomely trimmed, others plain and yoke effects; Panamas are in full pleated and overskirt effects; half dozen styles to select from; all up-to-date skirts; special..... $4.65

50c Men's Shirts
Men's Negligee Shirts, in percale, madras and batiste, light and dark colors; positively 50c grade; special.. 19c
Main Floor—Aisle 8.

$1.00 Men's Union Suits
Men's Lisle Thread Union Suits, including Porosweave garments; all sizes at..... 49c
Main Floor—Aisle 8.

39c Men's Underwear
Men's French Balbriggan Underwear, in ecru, blue, pink, including dark colors; 39c quality..... 10c
Main Floor—Aisle 8.

Men's Elastic Seam Drawers
Men's Elastic Seam Drawers; extra quality material; nicely finished; 50c quality at..... 25c
Main Floor—Aisle 8.

75c Silk Messaline
All-Silk Messaline, closely woven; extra good quality rich satin finish, serviceable and exceedingly beautiful, per yard..... 33c

$1.00 Dress Goods
48 inches wide, in all colors, for suits and skirts; the $1 quality; Wednesday..... 49c

$1.00 Voile
42 inches wide All-Wool Voile, in beautiful shades; suitable for skirts, yard..... 39c

19c Dress Linen
36-inch wide Dress Linen, in the new summer shades and striped; positively worth 19c; very special, yard.... 5c
Main Floor.

12½c Ginghams
29-in. fast color Dress Gingham, in beautiful pattern and striped; for Wednesday only; 12½c value, yard..... 6c
Main Floor.

Ladies' Hdkfs.
50 doz. Ladies' Plain White Hemstitched Handkerchiefs; good size; while they last; Wednesday, each 1c
Main Floor—Aisle 1.

27-Inch Embroidery Flouncing
27-inch Embroidery Flouncings, Allovers and Corset Coverings; Swiss, cambric and nainsook; deep floral and eyelet patterns; suitable for waists and dresses; regular 49c and 75c values; per yard (Main Floor—Aisle 3)..... 25c

19c Embroideries
Up to 10 inches wide, in Swiss, cambric and nainsook, edges and insertions; pretty patterns to select from; per yard..... 10c

18-Inch Embroideries
Special 9 to 10 A. M.
Embroidery Flouncing and Corset-Cover Embroideries; 18 inches wide; Swiss and cambric; regular 25c and 39c Embroidery; for one hour only, per yard..... 10c
Main Floor—Aisle 3.

10c Embroidery Edges and Insertions
In Swiss cambric and nainsook; up to 5 inches wide; very special price, per yard..... 5c

59c Allover Embroidery
Striped and floral patterns; 24 to 27 inches wide; in Swiss and cambric; suitable for waists and dresses, per yard..... 33c

15c White Goods
Mill Remnants of 36 and 40 inch fine white sheer and crisp India Linen and Organdie for evening wear and party dresses; from 3 to 10 yard lengths; fine quality at 15c; Wednesday, per yard.. 5c
Main Floor—Aisle 3.

25c Embroidery Strips
Allover Embroidery Strips, 18 inches long; 20 to 23 inches wide; a large assortment of patterns to select from each..... 10c

$1.00 Umbrellas
A large assortment of Fast Black English Serge Umbrellas, Paragon frames; fancy assorted handles; special Wednesday..... 59c
Main Floor—Aisle 5.

June Sale of Notions
J. P. Coats' Thread.... 2½c
25c Steel Scissors; 6, 7 and 8 in.... 10c
25c Postal Albums, 100 cards..... 5c
5c Steel Thimbles, all sizes..... 1c
5c Safety Pins; large size..... 1½c
5c Rubber Fine Combs.. 1c

15c Towels
Unbleached Towels, with red and blue borders fringed; large size, while they last..... 2½c
In our 5c and 10c Dept., Main Floor—Aisle 5.

Handkerchiefs
Gents' Colored Bordered Handkerchiefs; large size, extra good quality, each..... 2½c
In our 5c and 10c Dept., Main Floor—Aisle 5.

$1.00 Inlaid Linoleums, 39c
Inlaid Linoleum is the best floor covering made; the pattern goes through to the back and will last a lifetime in ordinary use; at present we are showing the largest and best line ever shown in St. Louis. A $50,000 stock bought from the firm of A. C. Johnson & Co. of New York at 35c on the dollar enables us to sell to you for less than half price. All kinds and colors, in German, English and America's best makes.
$1.75 German Inlaid Linoleum, in 33 choice patterns, in blocks, tiles and hardwood; A. C. Johnson & Co.'s wholesale price $1.75; our price to you, yard..... 79c
$5.00 Matting Rugs; 9x12 feet; in floral and Oriental designs..... $2.39
$8.00 Brussellette Rugs; 9x12 feet; woven one solid piece.... $3.98
$18.00 Brussels Rugs; suitable for a room 14x16 feet.. $9.98
$30.00 Wilton Velvet and Axminster Rugs, 9x12 ft., in rich colors..... $14.75
$2.00 Greenwich Inlaid Linoleum, in 47 bright distinct patterns, in blocks, tiles and hardwood effects; A. C. Johnson's wholesale price, $2; our price to you, yd.. 87c
2000 yards Inlaid Linoleum; in cut pieces; 2 to 20 yard, at, yd.... 39c
85c Linoleum; 4 yards wide; extra heavy, at, yd.... 39c
85c Brussels Stair Carpet; in all colors, yard.... 39c
25c Jap and China Mattings, in red, green and tan, yard..... 12½c

$2.50 Lace Curtains
These Lace Curtains are actual values, just as represented, 54 to 60 inches wide, 3½ yards long; fine quality Scotch Brussels and Cable Nets; worth $2.50 a pair; your choice Wednesday, pair, third floor..... 98c
75c Opaque, Oil and Linen Window Shades..... 19c
$1.00 Framed Pictures; size 16 x20; only..... 19c
25c Madras Drapery for Curtains; yard..... 10c
$2.00 Rope Portieres; long or short.... 69c
$4.00 Imported Lace Curtains; pair $1.49

$3 Iron Beds, Wednesday, 87c

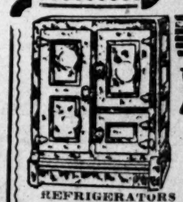

REFRIGERATORS at ½ Price.
$18.00 Refrigerator, large size, exactly like cut, for Wednesday special..... $12.98
$8.00 Refrigerator, capacity 65 lbs., for Wednesday special..... $3.98

We have just received a carload of benches like cut that we are selling for Wednesday only at

98c

We have 100 benches that are slightly damaged. For Wednesday selling at..... 21c

This $20.00 Bed, $4.98

$20.00 IRON BED, $4.98
Has full 2-inch continuous posts; filling 7-8 and 1-16 inch; height of head 57 inches, foot 39 inches; comes in all colors; full size; 57 in the lot; just like cut; manufacturer's price, $20; will be sacrificed at one-fourth.. $4.98

$12 Bed, $2.98

$12.00 IRON BED, $2.98
Has 1 5-16 continuous posts; filling 3-8 and 5-16 inch; Vernis Martin finish; just like cut; this Bed sold by the manufacturer at $12; our one-fourth price.... $2.98

60c Heavy Galvanized Iron Tubs; regular dom-ily size..... 39c
75c Wash Boilers of very best material; No. 8 size; guaranteed; special for Wednesday.... 39c
60c size Blue and White Enamel Rice Boilers; best quality; special..... 29c

$1 Garbage Cans; heavy galvanized iron; tight-fitting cover; special..... 49c
$1 Blue Flower Bins; heavy jar japanned; for Wednesday.... 69c

$1 Screen Door, 49c

$7 Lawn Swing; 4 pas-senger.... $3.98
$15.00 Lawn Swing; like cut $7.95
$6.00 Sprinkling Hose; Wed..... $3.49
$4 Lawn Mower; self-sharpening..... $1.98
75c Grass Catcher; heavy canvas..... 49c
40c Extension Window Screen..... 19c
Wire Screen Cloth; up to 32-in.; yard.. 10c
Ready Mixed House and Floor Paint; per can..... 19c
25c Garden Rake; long handle..... 12c

Window Screens as low as 10c

75c White Bristol Slop Jars, with Bail; special for Wednesday only, 29c

22-Inch Domes
$12.00 Dining Room Domes; extra; made of fine art bent panel; special for Wednesday, $5.98

$1 Inverted Light Complete
With fancy Russian design fringed globe; guaranteed burner and high grade mantle Wednesday special, 59c